In Three Parts—28 Pages
PART I—TELEGRAPH SHEET—12 PAGES

The Los Angeles Times

1781 1914

For Liberty Under Law, Equal Rights and Industrial Freedom

FEBRUARY 17, 1914

PRICE 5c: Yearly, $9; Monthly, 75 Cents, postpaid. Delivered, average cost per copy, 1½ Cts.

investigate the feasibility of establishing a government armor plant.

VICE-ADMIRAL.

The full committee tomorrow will consider the question of reviving the grade of vice-admiral. Chairman Padgett has a bill pending on this subject, but the Senate bill to authorise six vice-admirals may be substituted to facilitate final action.

THE ARMY BILL.

The Army Appropriation Bill, aggregating $94,000,000 as reported today, is $10,732,585 under the estimates and $27,000 below the current army appropriation. The Signal Service gets $500,000, including a maximum of $230,000 for airships.

The bill, which will be taken up immediately after the Indian bill, appropriates $750,000 for manufacture of small arms and machine gun ammunition for practice at educational institutions; $1,750,000 for manufacturing reserve ammunition and field artillery material for the militia; $10,064,645 for transportation of the army and its supplies; $2,123,997 for barracks and quarters generally; $500,000 for horses and the usual large amounts for subsistence.

It also provides that hereafter officers or enlisted men absent from duty because of drunkenness or other misconduct shall not receive pay for the time of absence.

THE MONROE DISASTER.

Conduct of the First and Second Officers of the Sunken Ship Is Under Investigation.

[BY A. P. NIGHT WIRE TO THE TIMES.]

PHILADELPHIA, Feb. 16.—The conduct of the first and second officers of the steamship Monroe, sunk off the Virginia coast, was under scrutiny of the local board of steamboat inspectors today rather than the actions of Capt. Osmyn Berry, of the Nantucket, who is on trial charged with negligence in connection with the disaster. These officers were Guy E. Horsley and Joseph E. Gateley. Horsley manned one of the two boats that got away from the Monroe and Gateley jumped overboard as the vessel went down and was picked up by a boat.

Horsley testified that in a fire drill one of the boats had been lowered and manned in one minute and fifty-two seconds. The members of the board said they could not understand why some of the Monroe's lifeboats could not be lowered, even in five minutes. Both witnesses replied that the ship listed immediately after the collision and in a few minutes she was almost on her beam ends, making it impossible to launch them.

The witnesses could not say why these boats and life rafts were not cut away and allowed to fall into the water, where struggling passengers and members of the crew could have boarded them. Both witnesses said that so far as they knew, no orders were given to cut away this lifesaving equipment.

WORLD'S NEWS IN TODAY'S TIMES.

CLASSIFIED AND INDEXED.

Events of Yesterday: (1) Army and Navy ... (2) Republican Get-Together Plans in ... Back East. (3) Wilson Makes Up His Mind ... Immigration Bill With the Literacy Test. (4) ... Railroad Wreck in Missouri. (6) Atlantic Liner ... the Massachusetts Coast. (7) California Delegation to Resist Repeal of Free Tolls.

... city yesterday from San Francisco bound for San Diego.

The California Development Company's properties will be sold in sixty days unless the Espee files sufficient bonds in its legal war to satisfy the court.

SOUTHERN CALIFORNIA. A Pasadena boy shot at a dog and hit a 2-year-old girl. The victim is in a dangerous condition.

A Colton person has discovered that Amundsen, the Arctic explorer, is not an Englishman, but a mere Chinaman.

A threatened fight between the officials of the Pacific Electric and the rulers of Santa Monica has been averted by a compromise in which Mayor Dudley took a leading part.

PACIFIC SLOPE. "We are coming Father Abraham, a hundred thousand strong" is the lay of the Republicans in California in the registration fight, according to a special from Sacramento.

Commissioner from Australia and New Zealand yesterday declared those countries cannot now profitably market their commodities in the United States on account of distribution difficulties.

GENERAL EASTERN. Senator Gore yesterday took the stand in his own defense and declared the allegations of assault against him were infamous lies.

A navy aviator was killed yesterday at Pensacola, Fla.

WASHINGTON. The Pacific Coast delegation in Congress, without regard to party lines, was reported yesterday to be lining up to make a strong fight against the Wilson proposal to repeal the free tolls clause of the Panama act.

That the immigration bill with the literacy test will pass the Senate late this week or early next week was vouchsafed by a Washington dispatch received last night.

MEXICO. A Juarez dispatch last night detailed the moves of Carranza and Villa in such a way as to permit the inference that ill-feeling exists between the two leaders of the revolution.

Federal forces are reported about to cross from United States and harass Gen. Villa's men.

FOREIGN. Advices via Panama from Ecuador last night were that the rebels still hold Esmeraldas and that the Federal troops have been defeated after a hard fight.

... to himself will not depend wholly upon the ... though it is, but will take in the complete news ... be luminously summarized, epitomized or classified.

Pen in Hand.

FIRST VETO BY WILSON.

Burnett Bill Is Due for Slashing.

Congress Insists Upon the Literacy Test for All Immigrants.

But the President Sees More Than Two Little "r's" in Character.

Caminetti at the Point of Breaking With National Administration.

[BY A. P. NIGHT WIRE TO THE TIMES.]

WASHINGTON, Feb. 16.—President Wilson will veto the Burnett Immigration Bill if it comes to him for his signature with the so-called literacy test contained in it.

This became known from an authoritative source tonight after Chairman Smith of the Senate Immigration Committee had announced that the bill virtually as it passed the House, including the literacy test, would be favorably reported to the Senate. Prospects are that the bill will pass the Senate as reported from the committee, but the measure never will become law, according to close friends of the President.

The President does not consider literacy a test of character and believes some other means should be devised to prevent undesirable aliens from entering the United States. He told callers today he had given his view to the Senate committee and had left it to them to make it public or not, as they chose.

AS TO CAMINETTI.

It also became known tonight that suggestions with reference to Chinese and Japanese immigration made to the House Committee on Immigration last Friday by Commissioner-General Caminetti of the Immigration Bureau are not in accord with the views of the President. Mr. Caminetti's views were expressed without previous knowledge by the White House. The Burnett bill contains no Asiatic exclusion provisions, the House having voted down all amendments in that direction.

Immigration legislation, with provision for the literacy test for aliens, probably will be enacted before the close of the present session of Congress, despite considerable opposition to the enactment of such reform pending adjustment of foreign relations and on the eve of a Congressional campaign.

This became apparent today when Senator Ellison D. Smith, chairman of the Senate Immigration Committee, announced the determination of the committee to report to the Senate the Burnett bill as it passed the House, with some modifications, by the last of this or the first of next week. He made known the decision of the committee not to eliminate from the measure the literacy test which would bar from entry all aliens over 16 years of age who cannot read the English language or some other language or dialect, including Hebrew or Yiddish. Asiatic exclusion, which has been much agitated in the House, will not be considered by the committee.

The decision to include the literacy test in the Senate draft of the bill was reached after Senator Smith had conferred with President Wilson on the immigration subject. Although Senator Smith never has disclosed the President's attitude with reference to the literacy test, some members of the committee have intimated that President Wilson was not in favor of this restriction.

The literacy test has twice proved the stumbling block of immigration legislation. President Taft vetoed a bill on account of a literacy-test provision and President Cleveland let a prior measure of the same character die at the end of the administration by failing to sign the bill.

Several members of the committee said today that the literacy test would remain in the bill, with a possibility of a slight modification of that part of it which would exempt from its application aliens who satisfied the proper authorities that they emigrated from a foreign country "solely for the purpose of escaping religious persecution."

The committee plans to amend the House bill by providing for an increase in the number and efficiency of the medical inspection force, as suggested by Commissioner-General Caminetti of the Bureau of Immigration. They believe that by strengthening the cordon around the boundaries of the United States the interests of the country can be greatly safeguarded against undesirable immigration and that foreign nations can find in such legislation no cause for complaint.

Disgruntled.

SAY CAMINETTI WILL RESIGN.

PENDING IMMIGRATION BILL TOO MUCH FOR HIM.

At Outs With the Administration Over the Asiatic Problem, It Is Believed that the Commissioner-General Will Seek Democratic Nomination for Governor.

[BY DIRECT WIRE TO THE TIMES.]

WASHINGTON BUREAU OF THE TIMES, Feb. 16.—[Exclusive Dispatch.] That Commissioner-General of Immigration Caminetti is preparing to resign and become a candidate

(Continued on Third Page.)

Cause and Effect.

Registration.

"COMING, FATHER ABRAHAM, HUNDRED THOUSAND STRONG."

[BY DIRECT WIRE TO THE TIMES.]

SACRAMENTO, Feb. 16.—[Exclusive Dispatch.] With a lead of more than 50,000, which is steadily growing, the voters of the Republican party seem to have become masters of the political situation in California. As a good deal less than half of the ultimate registered vote is now enrolled it is likely that the total Republican lead will be not far from 100,000—or perhaps 150,000

In spite of the declaration of the "Progressive" leaders that they are satisfied with the results, it is a notorious fact that paid agents are in the field in some counties in the effort to secure as large a registration as possible for that party. It is stated that these agents are using all sorts of inducements to secure "Progressive" registrations. They tell the voters who are not particular how they register that they can vote as they please, but, "it will help the Governor to put your name down as a 'Progressive.'"

These tricks are of importance as showing the falsity of the contention that the "Progressives" are satisfied with the registration figures.

On the basis of the figures now at hand, it would seem that a "Progressive" victory next fall is impossible, if a normal Democratic vote is cast. And with a national Democratic administration in power it is more than likely that the Democratic vote will be normal.

One of the remarkable features of the registration is that the voters in the northern part of the State are not paying so much attention to political matters. In some of the counties a very small percentage of the vote has been enrolled. Southern California is registering actively, but the figures in that section give no comfort to the "Progressives" or Democrats either.

Los Angeles is the banner Republican county with something like a lead over the Progressives of 17,000, while San Diego adds some 7500 to the Republican lead. In both these counties the Republican lead is steadily growing.

It is stated in political circles here that the real purpose of the visit of the Governor to the southern counties was to strengthen the anaemic hands of the "Progressive" leaders and stimulate registration under the third party name.

One of the remarkable facts in connection with the registration is that the "Progressive" strength seems to lie in certain sections confined to a few counties. Outside of these counties the quotation marks party makes a poor showing. Practically three-quarters of the "Progressive" registration to date is in Los Angeles, where the Republicans have the lead, Alameda, San Francisco and Sacramento.

San Joaquin, which was formerly a Bull Moose stronghold, is more heavily Republican than ever before and the Republicans are steadily gaining.

Placer county, which enjoyed the distinction of being one of the three counties of the State in the Progressive column last week, has lost this honor. Republican and Democratic registrations both exceed the "third party" affiliations there now.

Modoc county's registration is perhaps the most direct slap at the present State administration. Nine Progressives have registered there as compared with 536 Republicans and 446 Democrats. Modoc is the home county of Democratic Congressman John E. Raker.

In the Northern California counties "Progressive" registration is third, Republicans leading Democrats by a small margin.

In the San Joaquin Valley and Central California Republicans lead by a safe margin with Democrats and Progressives contesting closely for second honors.

Accident.

PASSENGER TRAINS COLLIDE; SIXTY INJURED, FIVE FATALLY.

[BY A. P. NIGHT WIRE TO THE TIMES.]

SPRINGFIELD (Mo.) Feb. 16.—Sixty persons were injured, at least a score of them seriously, and five probably fatally, in the collision of two St. Louis and San Francisco Railway passenger trains at Nichols Junction, about four miles west of this place. The trains in collision were No. 8, running from Joplin and the west into St. Louis, and No. 104, from Springfield to Kansas City.

The accident occurred while train No. 104, west bound, was pulling out of a side track. This train was hit sidewise by train No. 8. Three passenger coaches were hurled into a ditch.

A hurry call to Springfield for a relief train brought assistance within a short time. A train with doctors and nurses was sent to the scene from Springfield and the injured were brought to this city and placed in hospitals.

LAST CALL FOR JOINERS.

Next Monday the Last Chance to Become a Part of the New Federal Bank System.

[BY A. P. NIGHT WIRE TO THE TIMES.]

WASHINGTON, Feb. 16.—With 97 per cent. of the national banks of the country already on record as formally accepting the terms of the Federal Reserve Act, the office of the Federal Reserve Organization Committee issued tonight a warning that all national banks must signify their acceptance before next Monday, February 23.

It was said that although the committee had repeatedly announced that the provision requiring acceptance within sixty days after the passage of the act is mandatory, some bankers still are inquiring what penalties will be incurred by failure to comply.

VANDERBILT YACHT SAFE.

Crew of the Warrior State the Boat Was in Good Shape When They Left Her.

[BY A. P. NIGHT WIRE TO THE TIMES.]

NEW YORK, Feb. 16.—Thirty-eight members of the crew of Frederick W. Vanderbilt's yacht Warrior, who arrived here today on the steamship Prinz Eitel Friedrich, said that when they left the yacht aground off Cape Augusta, Colombia, she was standing up well under heavy seas and in no danger of breaking up. The wrecking steamer Relief took most of the crew off the yacht on February 4 and landed them at Puerto Colombia. The captain and nine others remained on the Warrior.

RADICAL M. P. FINED.

Sir Montagu Samuel Ordered to Pay $65,000 Because He was Interested in Government Contracts.

[BY CABLE AND A. P. TO THE TIMES.]

LONDON, Feb. 16.—Sir Stuart Montagu Samuel, radical member of Parliament for White chapel, was ordered today by Justice Sir Sydney Rowlatt of the King's Bench division to pay penalties and costs amounting to $65,000 because he voted in the House of Commons while his firm had a contract with the British government. The money will be paid to Dr. William Byrd as informer.

The act of Parliament under which he was condemned says that a member of the House of Commons may not be even indirectly interested in any government contracts. Notice of appeal was given.

High Time.

RETURNING TO FOLD.

Republicans Doing It Everywhere.

Concrete Plans for the Get-Together Movement Are Ready Back East.

California and Iowa Figures Reinforce the Optimism of Infectious Kind.

Great Results Expected from Harmony Meeting to Be Held in Ohio.

[BY DIRECT WIRE TO THE TIMES.]

WASHINGTON BUREAU OF THE TIMES, Feb. 16.—[Exclusive Dispatch.] Republicans of national prominence are busy with concrete plans for the get-together movement which was launched in the abstract at the time of the National Committee meeting here in December. Lincoln Day speeches throughout the country have in the main shown a strong spirit of optimism on the part of Republicans. They have indicated as well some of the lines on which rehabilitation is to be based. The optimism has been reinforced by the recent Congressional election in Iowa, the developments in California, and conditions elsewhere which have as yet not attracted general public attention.

THE NEXT EVENT.

The next important event on the programme—the outcome of which is expected to be of national significance—will take place at Columbus, O., February 26. A meeting is to be held at the Ohio capital on that day under the auspices of the Republican State Central Committee. It has been heralded as a get-together function in the broadest sense of the term. Although the Buckeye Republicans are planning a campaign on State issues which they expect will result in victory next fall, it also is proposed to give a national touch to the overture, so to speak, and to start something that will give the country as a whole something to think about.

The Republicans of the dyed-in-the-wool regular variety will mingle on the same platform at Columbus with State leaders who were prominent in the management of the Roosevelt campaign in the last Presidential contest. Senator Borah of Idaho, who delivered a notable speech in New York on Lincoln's Birthday on "The Republican Party," will be the speaker to discuss national issues. Former State Senator D. M. Massie of Chillicothe, who was chairman of the literary bureau of the "Progressive" party in the 1912 campaign in the State, will be the main speaker on State issues.

RECUPERATION.

Harry Daugherty, former member of the Republican National Committee from Ohio, and at present chairman of the Republican State Executive Committee, came to Washington today. Mr. Daugherty is one of the most enthusiastic believers in the recuperative powers of the Republican party in State and nation and he looks for very important results following the Columbus meeting. It is expected that some strong keynotes will be sounded on February 26 and that immediately thereafter reorganization work in other parts of the country—inspired to a great extent by the words and actions of the Buckeye Republicans—will get under way.

CONFERENCES.

Several conferences took place at the capital today following Mr. Daugherty's arrival. It is possible tonight to state, in a general way, the plans of the Republican leaders participating in these conferences for getting in trim for this year's campaign, preliminary to the Presidential campaign for 1916. A most significant development is that while most of them would be labeled stand-patters under conditions prevailing at the time of the last national convention, the leaders in conference today agree that progressive ideas must prevail in connection with the future policy of the party. It is declared, however, that the rank and file of the party is coming to a calmer and saner view of progressiveness than prevailed in the turmoil of recent contests, and that the Republicans are in a position to go ahead courageously without adopting the radicalisms which were injected into the equation through the influence of Roosevelt in 1912.

Among those who participated in conferences today were Senator Burton of Ohio and Senators Lodge and Weeks of Massachusetts. Both Ohio and Massachusetts, formerly strong Republican States, have been confronted with serious problems so far as the organization of the old party is concerned. In many respects the conditions are the same in each State. As to Ohio, it is predicted that the "Progressives," who cut a figure in the last campaign, will not amount to much in the campaign that is approaching, and that the Republicans will win the election next November on State issues, regardless of the prestige which the Democrats have achieved in the national field since the inauguration of the Wilson administration.

The Massachusetts leaders are looking to Ohio as a pacemaker in the preliminary work, and a great deal is banked on the speech which Senator Borah will deliver at Columbus. Senator Borah, as is well known, is a Republican of marked progressive type, and he was consulted today by the Republicans of nominally a more conservative brand in regard to the

(Continued on Fourth Page.)

Panic.

GUARD PASSES, VILLA'S ORDERS.

But the Only "Enemy" Near Is Carranza's Forces.

Unexplained Moves Made by Rebels in the North.

Venustiano Is Said to Be Moving Southward.

[BY DIRECT WIRE TO THE TIMES.]

JUAREZ, Feb. 16.—[Exclusive Dispatch.] Thrown into a panic upon receipt of "official" news regarding the number of soldiers under command of Gen. Carranza, who are expected to arrive in Juarez not later than the last of the present month, Gen. Villa caused an order to be issued this afternoon to guard all passes from the west and to allow nobody to come or go without a "salvoconducto." The action was taken in face of the repeated assertions that the Chihuahua leader was only too willing to receive Carranza as a fellow revolutionist.

As a matter of fact all passes through the continental divide have been fortified and are being held, but for what purpose has not yet been made public.

The report that two Americans had been killed at Madera is said to have been proved a canard.

THE CUMBRE HORROR.

Another rescuing party attempted to enter the north portal of the Cumbre tunnel this afternoon, but again was repulsed by the heat. For more than 500 feet the roof was caving in on account of the slow smoldering of pine slabs which had been used in supporting the ceiling.

Helmet men report that they were able to reach a point about 500 feet from the north portal, but were driven back. The men working from the south have applied dynamite for the purpose of reaching both the first-class passenger car and the private car of Supt. Gilmartin, but at 7 o'clock tonight had been unable to move more than 100 tons of fallen debris. Owing to the extreme heat it is now doubtful if any of the bodies of the victims are recovered. Another attempt will be made at daylight, but the task seems hopeless.

SCRIBES BARRED.

Orders were issued today barring certain newspaper correspondents from entering Mexico, and the police of El Paso warned one or two against risking their lives by going across the river. Only by the signing of a paper releasing the American government from all responsibility could the newspaper men mentioned cross into the disturbed territory.

WHAT CARRANZA IS DOING.

[BY A. P. DAY WIRE TO THE TIMES.]

CULIACAN (Sinaloa, Mex.) Feb. 16.—Gen. Venustiano Carranza, commander-in-chief of the Constitutionalists, left here today to make his long-deferred visit to Chihuahua. He planned to go direct to Nogales on the American border, and then travel overland on the Mexican side of the international line to Casas Grandes, Chihuahua, whence he would go by rail either to Chihuahua City or Ciudad Juarez. His final destination, it was announced, depended upon plans for the projected aggressive campaign toward the south, which was expected to begin with an assault by Gen. Villa's forces upon Torreon. Gen. Carranza was accompanied by more than 1000 men, including his personal staff, a battalion of infantry and a regiment of cavalry.

THE ENGLISH IN MEXICO.

Quiz of the Foreign Secretary in Parliament Fails to Bring Out News of Any Developments.

[BY CABLE AND A. P. TO THE TIMES.]

LONDON, Feb. 16.—An attempt was made in the House of Commons today to obtain information from the British Foreign Secretary in regard to British action in Mexico, but the questioning failed to elicit anything new.

Francis Dyke Acland, parliamentary under secretary for Foreign Affairs, stated that the British admiral in Mexican waters had been authorized to send to the British legation in Mexico City such arms as he thought necessary for the defense of British lives in any possible emergency.

He said he had no information in regard to the condition of affairs at Torreon and said that as far as he was aware no British marines had been landed anywhere in Mexico.

"THE DIFF."

"WHILE OTHER PAPERS BUZZ, THE TIMES STEPS IN AND DOES."

The world measures its esteem for persons as well as newspapers not by what they say they have done, but by their actual performance.

For more than thirty years, The Times has consistently advertised the charms, beauties and wonderful advantages of this incomparable Southland, and night and day it has worked, at a cost with which the public is only partially familiar, to promote and protect the interests of the people of Los Angeles and all Southern California.

As a result of its unswerving devotion to the best interest of all the people of this great Southwest, and of printing a newspaper complete in every detail, The Times has built up a stable, permanent, far-reaching circulation, the strength of which regularly enables this paper to print more advertising than any other newspaper in the world.

In January The Times printed 147,900 more lines of display advertising and 131,700 more lines of classified advertising than its nearest local morning contemporary, and, during the year 1913, The Times printed 883,500 more lines of display advertising and 1,997,700 more lines of classified advertising than any other Los Angeles newspaper.

The Times truly states its circulation and advertising figures, and no amount of sophistry or false reasoning can alter the facts.

The Times will gladly demonstrate the accuracy of these figures to advertisers or other interested persons.

Every year The Times refuses more than $40,000 worth of whisky and objectionable medical and financial advertising, and its unequaled advertising record is due solely to the fact that Los Angeles merchants have learned, from direct results obtained by them, that its attracting power is twice as great as that of any other local newspaper.

"The Times consistently fights the quack;
It sends his advertisement back."

HUERTA PROPOSES FIAT MONEY ISSUE.

[BY A. P. NIGHT WIRE TO THE TIMES.]

MEXICO CITY, Feb. 16.—The government purposes to issue 500,000,000 pesos fiat money in the form of fractional currency, according to information obtainable today from official circles. The circulation of this medium is to be compulsory.

The tax to be levied on all investments is to be only ⅛ of 1 per cent., instead of 5 per cent., as currently reported. The report that the government will cease coining half-pesos is officially denied.

SAY CASTILLO IS STILL ALIVE.

[BY A. P. NIGHT WIRE TO THE TIMES.]

EL PASO (Tex.) Feb. 16.—Maximo Castillo, the bandit charged with the Cumbre tunnel tragedy, was heard from again today for the first time since reports of his execution were received at Jaurez by General Villa.

The mesage read "Castillo on our ranch," and was received at Hachita, N. M., by Capt. White of the Ninth United States cavalry, who transmitted it by army wireless to Ft. Bliss. The message to Capt. White was signed "McCormick." McCormick is the manager of Las Palomas ranch, and while he is regarded as reliable, the news was considered of little importance save to show that the bandit is alive, for Las Palomas is a ranch of 400,000 acres in extent.

Gen. Scott telegraphed Capt. White that there was nothing the latter could do unless Castillo came on American soil, in which case the captain was instructed to arrest him.

LOCK SALAZAR IN GUARDHOUSE.

[BY A. P. NIGHT WIRE TO THE TIMES.]

EL PASO (Tex.) Feb. 16.—Gen. Jose Ynez Salazar, the most carefully guarded of the Mexican prisoners interned at Ft. Bliss, snuggled closer today to the protecting breast of Uncle Sam when at his own request he was locked up in the post guardhouse and assigned to a cell.

Salazar made the request yesterday. The guards were under orders to shoot him if any attempt at rescue should be made by his friends, and the general feared his enemies might take advantage of the order to make a false demonstration to mislead the guard.

He has been restrained in a barbed wire stockade apart from the other prisoners. Gen. Scott said that if he did not like his new quarters he would be allowed to return to the stockade.

ALLEGED SPY ARRESTED.

Nephew of Gen. Angeles Now With Carranza Charged With Giving Information from Mexico City.

[BY A. P. DAY WIRE TO THE TIMES.]

MEXICO CITY, Feb. 16.—Eustaquio Angeles, a nephew of Gen. Felipe Angeles, one of the generals who was prominent in the overthrow of the late President Madero, and who is now with Venustiano Carranza, was arrested today, charged with furnishing information of the movements of Federal troops to the rebels. It was later reported that he had been executed, but this is not confirmed. The evidence of his guilt is said to have been found in papers in his possession when he was arrested.

TO BUY OFF HUERTA.

An American Is Said to Be in Mexico City on Behalf of Certain Financiers in the United States.

[BY A. P. DAY WIRE TO THE TIMES.]

MEXICO CITY, Feb. 16.—Provisional President Huerta is said to have paid certified drafts on London and Paris amounting to 1,000,000 pesos to the Mitsui Bussan Company of Tokio for armament furnished to the Federal government.

It was reported that a prominent American now is here trying to arrange for the resignation of Huerta on behalf of a group of financiers in the United States, and in consideration of the payment of a substantial sum of money.

LIBERAL LEADER ARRESTED.

Calderon Is Caught at Vera Cruz After Arrival There in Disguise From Mexico City.

[BY CABLE AND A. P. TO THE TIMES.]

VERA CRUZ, Feb. 16.—Fernandino Iglesias Calderon, one of the leaders of the Liberal party in Mexico, arrived last night in disguise from the Federal capital. He was arrested today on board the Spanish steamer Reina Maria Christina, on which he was endeavoring to escape to Havana.

Senor Calderon, during the Presidency of the late Francisco Madero, wielded considerable influence. He was at once time a candidate for the Ministry of the Interior.

GUERRILLAS WORRY REBELS.

Federal Force Said to Have Crossed Border From United States and Concentrated Near Cajon Bonita.

[BY A. P. NIGHT WIRE TO THE TIMES.]

DOUGLAS (Ariz.) Feb. 16.—Constitutionalist officials at Agua Prieta received information today that Federal sympathizers are planning to throw forces into Sonora by rushing men across the Arizona and New Mexico border, as was done recently from El Paso. A guerrilla force already has crossed, according to reports, and concentrated near Cajon Bonita, on the Chihuahua-Sonora border, for the purpose of cutting the Constitutionalist line of communications, and also operating against the American border ports now held by the revolutionists.

The leader of the Federal force is said to be A. Montenegro, a Federal officer who escaped from Ojinaga. Constitutionalists declare that while Montenegro and his men claim to be Federals, they really are bandits.

STEAL ARMY HORSES.

Mexican Thieves Reported to Have Robbed Detachment of American Cavalry Near the Border.

[BY A. P. NIGHT WIRE TO THE TIMES.]

EL PASO (Tex.) Feb. 16.—A special tonight from Columbus, N. M., says Mexican thieves, presumably belonging to Maximo Castillo's band, stole eighteen army horses.

The horses belonged to a detachment of twenty-four men of the Thirteenth Cavalry, under Lieut. Hunt, patrolling the border near Hermanas, N. M. The thieves left only seven horses on the picket line. The theft took place yesterday, but was kept quiet, according to the dispatch.

Maj. R. E. L. Michie, the brigade-adjutant at Ft. Bliss, said tonight that no report of the loss had been received by him.

CHARLES GALE MURDERED.

British Subject Said to Be Worth $500,000 Before Madero Revolution Found Dead in Mexicali Saloon.

[BY A. P. NIGHT WIRE TO THE TIMES.]

EL CENTRO, Feb. 16.—Charles Gale, a British subject, and well known in the gold camps of Alaska and Nevada, was found murdered in his saloon at Mexicali, Lower California, today. Diamonds and cash amounting to $10,000 were stolen. Gale's head had been split open with an ax as he lay in bed.

Gale went to Mexicali, opposite Calexico, before the first Madero revolution. At that time he was said to be worth $500,000. But his fortune was heavily drawn upon by all factions in the Mexican revolution, and had been considerably depleted.

Big Fleet at Vera Cruz.

VERA CRUZ, Feb. 16.—[By Cable and A. P.] The United States battleships Utah, Delaware and Florida arrived today, bringing up the strength of the American fleet lying off the port to ten battleships.

The Reason.

SAY MILITANT WAS DRUGGED.

MRS. DACRE-FOX EXPLAINS THE INTERVIEW WITH BISHOP.

Miss Brady Was Under Influence of Bromides While in Halloway Jail and that Is Why She Did Not Complain About Forcible Feeding, Declare English Suffragettes.

[BY CABLE AND A. P. TO THE TIMES.]

LONDON, Feb. 16.—The statement that Miss Phyllis Brady, the militant suffragette awaiting trial for arson, was "drugged" when the Bishop of London interviewed her in Halloway Jail February 9, was made by Mrs. Dacre-Fox at today's weekly meeting of the Women's Social and Political Union.

The bishop, after his interview, said Miss Brady told him she hated forcible feeding, but that it did not make her sick. She thought, however, it gave her indigestion.

Miss Brady, who has since been released on bail, avers that her private doctor has expressed the opinion that she was given large doses of bromide.

"This grave scandal will be brought to the attention of Parliament," said Mrs. Dacre-Fox.

FIRE CAPTURED CANNON.

[BY CABLE AND A. P. TO THE TIMES.]

BLACKBURN (Eng.) Feb. 16.—Militant suffragettes fired today a huge cannon captured from the Russians in one of the battles of the Crimean War. For sixty years it had stood silent as an ornament in the city park.

The whole city was shaken by the explosion and people flocked into the streets in the darkness, fearing that a mine disaster had occurred. Investigation revealed that the suffragettes had cleaned from the bore of the gun over half a century's accumulation of gravel and stones before ramming home a heavy charge of gunpowder.

In the vicinity attached to a tree floated a long strip of calico inscribed: "Wake up Blackburn. The labor party which claims to stand for justice and freedom supports a government that tortures women under the infamous 'Cat and Mouse' act."

The idea of the militants was to rouse the cotton workers of the city to support their propaganda.

DR. SHAW ABSENT.

But the New York Women Hold a Reception for Her and Miss Anthony Just the Same.

[BY A. P. NIGHT WIRE TO THE TIMES.]

NEW YORK, Feb. 16.—The New York State Woman Suffrage Association held a reception today in honor of Dr. Anna Howard Shaw and Miss Lucy Anthony, niece of the late Susan B. Anthony. Dr. Shaw was unable to be present because of the injury she sustained last Saturday, when she fell and broke an ankle while alighting from a train. Dr. Shaw was 67 years old Saturday.

PASTORS VS. PEDAGOGUES.

San Jose Ministers Condemn Dancing of Children—School Principals Deprecate Their Action.

[BY A. P. NIGHT WIRE TO THE TIMES.]

SAN JOSE, Feb. 16.—The Pastors' [...]ion today resolved against dancing in the public schools, saying the "[...]mingling of our children in the da[...] is conducive to immorality." [...] principals of all the schools als[...] as [...]t and deprecated the action inn[...] a wrong conception of the [...] pastime of children, suggest[...] where none existed.

Plunge.

NAVAL AIRMAN IS KILLED BY FALL AT PENSACOLA.

[BY A. P. NIGHT WIRE TO THE TIMES.]

PENSACOLA (Fla.) Feb. 16.—Lieut. J. McC. Murray of the United States Naval Aviation Corps, stationed here, was killed late today when his machine plunged 800 feet into Pensacola bay. The machine was demolished and Lieut. Murray's body was found about 100 yards from the spot where he fell.

Lieut. Murray had been flying out over the gulf and was returning to the station when the accident occurred. An investigation has not revealed the cause of the accident.

The death of Lieut. Murray is the first fatality that has occurred at the Pensacola station. Prior to coming here about four weeks ago, he was stationed in Annapolis.

KNOWN ON THE COAST.

[BY A. P. NIGHT WIRE TO THE TIMES.]

SAN DIEGO, Feb. 16.—Lieut. J. M. Murray, who was killed today at Pensacola, was well known among officers and men of the Pacific fleet, having seen much service with the fleet after being transferred from the cruiser West Virginia.

Lieut. Murray had a remarkable career in the United States navy. At the age of 16 years he enlisted as a third-class apprentice and because of his ability worked his way upward until he was commissioned a lieutenant by President Wilson a few months ago. He was 32 years of age and leaves a wife and two children.

Judge Lynch.

MOB HOLDS UP A TRAIN; GETS TWO MEN, HANGS ONE

[BY A. P. NIGHT WIRE TO THE TIMES.]

HERNANDO (Miss.) Feb. 16.—Stopping an Illinois Central passenger train in the woods, near Love Station, Miss., late today, fifty masked men held passengers and the train crew under cover of revolvers while they forced Sheriff E. F. Nichols of De Soto county to turn over to them two negroes accused of wounding J. K. Ingraham, a wealthy mill owner, near Byhalia, Miss., several weeks ago. The negroes were Johnson McGuirk and William Phillips.

When the Sheriff and his two prisoners disembarked, the mob permitted the train to proceed, while they marched the handcuffed negroes to the trestle. Preparations were being made to lynch both, but the pleadings of Nichols in behalf of Phillips, against whom it is stated the evidence is slight, were effective and he was returned to the Sheriff. A rope was placed around McGuirk's neck and he was forced to leap from the bridge. The mob then disappeared.

The negroes were being brought to Hernando from Batesville, where they had been taken at the time of their arrest, to escape mob violence, for preliminary hearing tomorrow. Ingraham was shot from ambush three weeks ago. He is reported to be in a precarious condition.

Ritual Murder.

DECLARE ARRESTED JEW IS RELATION OF BEILISS.

[BY CABLE AND A. P. TO THE TIMES.]

KIEV, Feb. 16.—The murder of the boy at Fastoff, which it is alleged was committed for ritualistic purposes, is assuming the dimensions of the Beiliss case. As in the earlier tragedy stories of mysterious characters have been introduced, such as "a red-headed man," and a "lamp-lighter," both of whom have disappeared. The Black Hundred and the Union of Russian People are showing their old-time anti-Semitic activity.

The Minister of Justice, J. G. Chtchogiovitoff, and other judicial officials, have arrived at Kiev and are sifting the evidence. On their arrival they were acclaimed by deputations from the Union of Russian People and the Two-Headed Eagle organization.

The leaders of the Black Hundred, after first asserting that the victim was a Christian, subsequently said he was a Jew and that he had been murdered by Jews in connection with the Beiliss case for the purpose of disproving the allegations of ritual murder by demonstration that a Jewish boy, as well as a Christian, might be a victim of a crime. They also are seeking to prove that Pashkoff, the Jewish tailor who has been arrested on the charge of having been implicated in the murder, is a relative of Beiliss.

Another indication that the case is likely to be a repetition of the Beiliss affair is found in the fact that the two opposing counsels in the Beiliss case, the Black Hundred barrister, G. Zamislovsky, and the defender of Beiliss, M. Zarudny, have arrived at Kiev. Newspaper correspondents are thronging to Fastoff.

Pashkoff is in prison, as also is a Russian peasant, Gontcharuk, who is said to have been seen with the boy on the day of the murder.

Close Call.

FABRE LINER ROMA HITS SHORE, REFLOATED.

[BY A. P. NIGHT WIRE TO THE TIMES.]

GAYHEAD (Mass.) Feb. 16.—For six hours tonight the Fabre Steamship Company's liner Roma with more than 400 passengers and a crew of 100, from Marseilles for Providence and New York, was reported in a precarious condition on the rocky shoals of No Man's Land.

Shortly after 10 o'clock a message was picked up saying the vessel had floated and was proceeding to Providence. This was confirmed by a late message to the naval radio station at Newport. Conditions for wireless work were poor and details of the accident were lacking. But from the messages sent by the Roma's radio there seemed to be no grave concern on the part of Capt. Combernous for the safety of his ship or passengers. The Roma struck on the southerly side of the bleak little island in a blizzard. The direction of the gale, it is believed, was the salvation of the steamer.

The Roma was not expected to reach Providence before daylight.

The revenue cutter Itasca in the western end of Long Island Sound was the first to respond to the distress signals, but had before her a hard fight for several hours. The revenue cutter Acushnet set out from New Bedford at 10 o'clock on an equally difficult trip.

The Roma was due at Providence last Saturday and after bucking gales all the way across the Atlantic ran into a blizzard. Apparently the vessel was twenty miles off her course, which lies along what is known as the "twenty-fathom curve," when she brought up on the south shore of No Man's Land.

The egg-shaped island, with a coast line of three miles, lies about eight miles south of Gayhead light and is the most isolated place of habitation on the Atlantic Coast. A single family lives there this winter.

CREW LEAVES THE POTOMAC.

Thirty-six Officers and Men Make Their Way to Bonne Bay, Reporting Tug Liable to Sink.

[BY CABLE AND A. P. TO THE TIMES.]

ST. JOHN'S (N. F.) Feb. 16.—The United States naval tug Potomac, held fast in the ive floes of the Gulf of St. Lawrence, was abandoned on Saturday night by the thirty-six officers and men of her crew, according to advices received today from Bonne Bay, where the crew landed safely. The tug was driven seaward before yesterday's gale and soon disappeared from sight. The ice was piled so high about the vessel that it was feared she would be crushed under the pressure.

Supplies were taken over the ice to the Potomac Saturday and Boatswain Wilkinson, her commander, was prepared to remain on board as long as there was any prospect of saving the craft. He reported at that time to the Navy Department that the tug was in great danger of being crushed. Later adverse weather conditions made it imperative to abandon the ship.

Some of the Potomac's crew were suffering from frozen feet when they reached shore.

Boatswain Wilkinson reported that the tug had lost her propeller and was helpless in the cie. It is believed she will sink as soon as the ice that had been piling up alongside breaks on board. She was sighted today north of Parson's Pond, nearly fifty miles above Bonne Bay.

SCHOONER A TOTAL LOSS.

Three-master With Cargo of Stores for Fishers at Unga Island Will Never Sail Again.

[BY A. P. NIGHT WIRE TO THE TIMES.]

SAN FRANCISCO, Feb. 16.—News of the total loss of the three-masted schooner W. H. Dimond on Bird Island, forty miles south of Unga Island, Alaska, Feburary 10, was received today by the Alaska Codfish Company, owners of the vessel. Capt. G. W. Bellberg, and his crew of twenty-five men, are on Bird Island.

The vessel left this port January 9 with a cargo of stores for the company's fishing station at Unga Island.

The W. H. Dimond was built in this city, and formerly was rigged as a barkentine. Her net registered tonnage was 376. Vessel and cargo were insured.

THE LINER NIAGARA.

ALL ON BOARD ARE WELL.

[BY CABLE AND A. P. TO THE TIMES.]

HAVRE (France) Feb. 16.—The French Trans-Atlantic Steamship Company received today a wireless dispatch from the liner Niagara, that all on board were well and that the vessel was sailing to Havre under her own steam. The Niagara was obliged to turn back on her voyage from Havre for New York with 147 passengers aboard owing to her propellers being broken by heavy seas.

BIDS POINCARE ADIEU.

PARIS, Feb. 16.—In receiving Commander Henry H. Hough, United States naval attache, in farewell audience today, President Poincare referred to the cordial relations existing between the navies of the United States and France and the effective manner in which Commander Hough had contributed to this result.

Chamberlain's Cough Remedy will cure a cold quicker than any other, and will leave the system in a natural and healthy condition.—[Advertisement.

In the School Room Eyes are Irritated by Chalk Dust, and Eye Strain induced by Faulty Systems of Lighting. Apply Murine to School Children's Eyes to Restore Normal Conditions.

THE revenue from ten acres Valencias in Tustin will exceed the income of 90 per cent. of the professional and business men of the country.

THE WEATHER BACK EAST.

The Middle West Warms Up After the Late Snow, but Another Storm Is Due Thursday.

[BY DIRECT WIRE TO THE TIMES.]

CHICAGO BUREAU OF THE TIMES, Feb. 16.—[Exclusive Dispatch.] Following yesterday's general snowstorm the country generally warmed up a trifle today, although there will be but a brief respite until the fresh storm scheduled for Thursday sweeps over the Middle West. Trains resumed their schedules today in part and the Middle West shoveled its way out of snowdrifts. Chicago's maximum was 17, minimum 3; Cincinnati, 20-6, and St. Louis, 26-8. Minnesota points report 14 deg. below; Iowa, 8 below; Wisconsin, 4, and Michigan, 2 to 6 below. White River shows 20 deg. below, and Quebec, 16 below. Other temperatures:

City—	Max.	Min
Abilene, Tex.	68	36
Boise, Idaho	42	26
Boston, Mass.	18	6
Buffalo, N. Y.	18	8
Calgary, Alberta	54	32
Chicago, Ill.	18	2
Denver, Colo.	64	34
Des Moines, Iowa	22	0
Dodge City, Kan.	68	26
Duluth, Minn.	10	*14
Durango, Colo.	48	14
Galveston, Tex.	60	44
Havre, Mont.	42	22
Helena, Mont.	42	24
Huron, S. D.	42	0
Jacksonville, Fla.	60	42
Kansas City, Mo.	32	14
Knoxville, Tenn.	32	28
Memphis, Tenn.	44	34
Modena, Utah	42	22
Montreal, Quebec	0	*10
Moorhead, Minn.	20	*4
New Orleans, La.	64	42
New York, N. Y.	24	12
North Platte, Neb.	64	26
Oklahoma City, Okla.	68	32
Pittsburgh, Pa.	18	12
Rapid City, S. D.	60	36
Roswell, N. M.	60	24
St. Louis, Mo.	26	8
St. Paul, Minn.	16	*6
Salt Lake City, Utah	40	26
Sheridan, Wyo.	56	18
Swift Current, Sask.	36	18
Tampa, Fla.	62	44
Washington, D. C.	26	20
Winnipeg, Man.	10	*8

*Below zero.

MELLEN INDICTMENT HOLDS.

Connecticut State Attorney Refuses to Dismiss Charge Against Former New Haven President.

[BY A. P. NIGHT WIRE TO THE TIMES.]

BRIDGEPORT (Ct.) Feb. 16.—State's Attorney Judson quashed today the manslaughter indictments against five officials of the New York, New Haven and Hartford Railroad, but refused to quash the indictment against former President Charles W. Mellen. The wreck, as the result of which the indictments were brought, occurred at Westport, Ct., October 3, 1912, killing seven persons.

VILLA'S ARTILLERY PARADES.

Bands Play and People Cheer at Chihuahua as the Rebel General's Guns Are Shown.

[BY A. P. DAY WIRE TO THE TIMES.]

CHIHUAHUA (Mex.) Feb. 16.—A review of the artillery corps with its fifty field pieces and rapid-fire guns, with which Gen. Villa expects to accomplish much against the Federal army at Torreon, presented a brilliant spectacle here today.

The parade grounds was thronged with visitors. Bands played and the people cheered for Carranza, for Villa, and for "Martyred" Madero.

The guns will be loaded on trains tomorrow and will be sent south in charge of Col. Servin. According to Col. Servin's latest information he is superior to the Federals in artillery, which at first will be used to shell the outworks in the hills south and west of Torreon.

Some of the guns will be mounted on steel coal cars. This scheme has been a favorite one in the revolutions of the last three years and will be valuable, particularly in and about Torreon, where there is a web of tracks.

Preparations of the medical staff, headed by Dr. Villareal, for the impending battle, have been more thorough, probably, than ever before in Mexico since the present series of revolutions began. Dr. Villareal has an adequate squad of surgeons under him and a trained corps of ship stewards. A car completely equipped for surgical operations has been fitted up, and other cars have been provided with bunks for the wounded.

NEXT STOP, CLEVELAND.

Organization Committee of the Federal Reserve Bank System Leaves Cincinnati for Lake Front.

[BY A. P. NIGHT WIRE TO THE TIMES.]

CINCINNATI, Feb. 16.—Secretary of the Treasury McAdoo and Secretary of Agriculture Houston heard today the views of bankers and business men regarding Cincinnati's qualifications as a home of one of the new regional banks. Besides a number of Cincinnati's leading financial experts, the two Secretaries listened to bankers from Nashville, Tenn.; Indianapolis, Muncie and Evansville, Ind.; Dayton, Springfield and Zanesville, O.; Maysville, Ky., and Welch, W. Va.

The committee left for Cleveland shortly after the hearing adjourned and will listen to Cleveland's claims for a regional bank at a meeting in that city tomorrow.

To Examine Dining Car Men.

ST. LOUIS, Feb. 16.—[By A. P. Night Wire.] All cooks and waiters on the dining cars of the St. Louis Southwestern Railroad must be medically examined every ninety days, according to an order issued today.

They Have Arrived!

New series 1914 Lozier "Light Six" ca[...] inspection at our display room.

300 pounds lighter—$500 in [...] Still $3400.

The added refinements include, new [...] pressed cloth timing gears, motor dri[...] hand wind shield, headlight dimmers, [...]

You must see this car to ap[...]

LOZIER Agency

Bekins-Sp[...] Pico at Fig[...] Los Angele[...]

LOS ANGELES OAKLAND

RADIUM MUDDLE WORSE.

Here's a Man Who Fears Paternalistic Government May Finally Result From It.

[BY A. P. NIGHT WIRE TO THE TIMES.]

WASHINGTON, Feb. 16.—Federal interference in the radium industry as proposed in pending bills was attacked today as "paternalistic government, offensive to 99 per cent. of the people of the West," by William H. King, former member of Congress from Utah, before the Senate Mines Committee.

King appeared for the American Radium Company of Pennsylvania, which, he said, had solved the problem of radium production within the last few months, and would put twelve to fifteen grams of the precious substance on the market this year. Other companies were forming and would form, he said, if the government kept its hands off, and permit the price of radium to be fixed at close to its actual value by natural competition.

Thomas Curran, a Colorado mining operator, told the committee that monopoly of radium lands was a physical impossibility because of their extent. He said he was now selling abroad the output of his mines at a better price than it would bring in the United States and that European factories would be forced to close down if the American ore supply was cut off. At present, he added, the industry was in a state of suspended animation because of the threat of Federal interference.

The hearing will continue tomorrow.

"Taps."

PAY HOMAGE TO MAINE DEAD.

SNOWY GRAVES AT ARLINGTON STREWN WITH FLOWERS.

Government Officials and Heads of Patriotic Orders Take Part in Exercises Held Indoors at Ft. Meyer on Account of Blizzard. Wilson Sends Floral Tribute.

[BY A. P. NIGHT WIRE TO THE TIMES.]

WASHINGTON, Feb. 16.—Homage to the men of the battleship Maine who lost their lives sixteen years ago in the epoch-making catastrophe in Havana Harbor was paid today by the navy and high officers of the nation at Arlington National Cemetery. Snow-covered graves were decorated with floral tributes and a staunch little vessel ploughed through the ice floes of the Potomac to strew sprigs of evergreen on the water. Over the graves a detachment of bluejackets fired three volleys and a national salute, and a bugler sounded "taps."

Impressive exercises were held indoors at Ft. Meyer, the blizzard making it impossible to carry out the programme planned at the cemetery. Hundreds had braved the freezing blasts, however, to participate in the ceremonies.

President Wilson, confined by his physician's orders to the White House, sent a beautiful floral tribute. President Menocal of Cuba cabled an expression of the reverence of his government for the dead of the Maine.

Orations at Ft. Meyer were delivered by Commander-in-Chief Washington Gardner of the Grand Army of the Republic, Representative Logue of Pennsylvania, the Rev. Eugene A. Hannan, representing the Rev. Mr. Chadwick, who was chaplain of the Maine, and John McElroy of the Army and Navy Union.

Secretary Daniels of the Navy Department and the official heads of a number of patriotic organizations were present.

IN MEMORY OF BACON.

Funeral Services for the Late Member from Georgia Will Be Held in the Senate Today.

[BY A. P. NIGHT WIRE TO THE TIMES.]

WASHINGTON, Feb. 16.—In memory of Senator Bacon of Georgia funeral services will be held in the Senate chamber tomorrow, the Senate adjourned today after being in session only a few minutes—just long enough to adopt the resolutions necesary to approve the arrangements for the funeral.

The desk of the dead Senator was draped in mourning. Because of a rule against flowers in the senate chamber, no floral offerings will be acepted at the funeral services tomorrow, except that one piece—the Senate offering—which will lie on the coffin.

The funeral services will be simple but impressive; there will be neither eulogies nor music. The Senate will transact no business, adjourning immediately after the services. The President, judges of the Supreme Court and other dignitaries are expected to attend to pay their tribute.

PERU'S NEW REGIME.

President Wilson Declares He Did Right in Recognizing the Provisional Government There.

[BY A. P. DAY WIRE TO THE TIMES.]

WASHINGTON, Feb. 16.—Recognition by the United States of the present administration in Peru as a provisional government is in conformity with the Latin-American policy of the Washington government announced nearly a year ago, in the view of President Wilson as set forth to callers today. The President regards the circumstances in Peru as distinctly different from those which caused the United States to withhold recognition from the Huerta government in Mexico.

He let it be known that the process of setting up the new provisional government in Peru was excellent in every way, according to official reports. He was advised that President Billinghurst had abrogated the Congress of Peru and was himself discharging the duties of his office—unconstitutionally. Also the Congress of Peru, the Supreme Court, and all the constitutional authorities in the country had approved of the overthrow of Billinghurst, so that President Wilson believes there will be a clear, constitutional process involved. Even the show of force was with the approval of Congress, according to the version reached by President Wilson and the whole government that was set up appears to reflect the wishes not only of the constitutional parts of the government, but also the people.

President Wilson has not yet learned all the details of the Haitien situation and will await further developments before announcing the policy of this government toward the new regime there.

The President denied reports that South America looked with apprehension at the administration's Latin-American policy. He emphasized his belief that it would get South American support.

Sixty-third Congress.

NEED WILSON TO HELP THEM.

Senate and House Prepare Anti-Trust Bills.

Lack of Co-operation May Delay President's Plans.

Country's Business Suffers While Doctors Disagree.

[BY A. P. NIGHT WIRE TO THE TIMES.]

WASHINGTON, Feb. 16.—Determination today of the House Interstate and Foreign Commerce Committee to disregard the Interstate Trade Commission bill pending in both branches of Congress, and to frame a new measure, may result in further complications in the administration anti-trust legislative programme.

Thus far the Senate and House interstate commerce committees have not been co-operating in consideration of the trade commission proposal, the Senate committee having under consideration for amendment the original trade commission bill drafted by the House Judiciary Subcommittee. Senator Newlands and his colleagues have conferred with the President on that measure and are engaged in perfecting it.

Jurisdiction in the House as to the trade commission having been transferred from the Judiciary to the Interstate Commerce Committee, Representative Adamson, chairman, has appointed a subcommittee to draft another bill on the same subject. Thus, the House eventually will have under consideration one measure, while Senators are at work on another, unless influences are brought to bear to have the committee co-operate in their deliberations before the revised measures are reported.

President Wilson may be appealed to to straighten out conditions in the interest of harmony and to expedite action. The President is said to believe that the country expects and is awaiting early action on trust regulation, and to feel that all differences relating to the powers of the proposed trade commission can be adjusted without friction.

HEARINGS CONTINUED.

Hearings on the pending bills were resumed today in the House. Louis D. Brandeis of Boston, before the Judiciary Committee, praised the President for his suggestion of legislation to give individuals injured by monopolies the benefit in equity suits of decrees against offending corporations.

Brandeis said the constitutionality of the Clayton Interstate Trade Commission bill was absolutely clear in this respect, taking sharp issue with President Charles R. Van Hise of the University of Wisconsin, who testified recently. He advocated legislation that would prohibit interlocking directorates.

"All kinds of corporations," he said, "ought to be subject to the enforcement of the principle that no man can serve two masters."

Suicide.

REGRET DEATH OF KENNEDY.

BUFFALO ALDERMEN CALL HIM A FAITHFUL OFFICIAL.

Accountants Go Over the Books of the Late New York State Treasurer and Declare Them in Perfect Condition—John Doe Hearings Postponed Until Tomorrow.

[BY A. P. NIGHT WIRE TO THE TIMES.]

BUFFALO (N. Y.) Feb. 16.—The funeral of John J. Kennedy, the State Treasurer, who committed suicide here on Sunday, will be held Wednesday.

The Board of Aldermen, of which Kennedy was a member for twenty-six years, adopted a resolution expressing regret at the loss of a "faithful public official, a loyal and patriotic citizen," and many other organizations with which he was identified took similar action.

A complete investigation of the affairs of Kennedy was demanded today by his friends and relatives. Confidence was expressed that such an inquiry will disclose that the affairs of the State Treasurer's office have been correctly administered. William H. Kennedy, the son sent a telegram to Gov. Glynn urging an audit of his father's accounts as State Treasurer.

No explanation of the suicide was forthcoming today other than that first given out, that Kennedy took his life while temporarily deranged and that the derangement was caused by brooding over the impending ordeal of examination at the hands of Dist.-Atty. Charles S. Whitman.

Kennedy killed himself yesterday noon, at the Markeen Hotel, where he lived with his wife, son and daughter. He cut his throat with his razor in a lavatory adjoining the ballroom of the hotel. The body was found by his son.

ACCOUNTS ALL RIGHT.

[BY A. P. NIGHT WIRE TO THE TIMES.]

ALBANY (N. Y.) Feb. 16.—Accountants from the comptroller's office today reported after examining the books of State Treasurer Kennedy, that they were in perfect condition. The examination today went back only to last Monday, but at that time they were balanced by the same men who made the audit today, and pronounced correct. A complete audit of the books from the time Kennedy took office up to the date of his death probably will follow.

State officials expressed grief today over Kennedy's death, and sent sympathetic messages to his family. Kennedy's successor will be chosen by the Legislature in joint session.

HEARINGS POSTPONED.

[BY A. P. NIGHT WIRE TO THE TIMES.]

NEW YORK, Feb. 16.—Because of the suicide of John J. Kennedy, State Treasurer, who was to have testified today, the John Doe hearing was postponed until Wednesday. The grand jury before which Kennedy was to have appeared will resume sessions tomorrow.

Dist.-Atty. Whitman repeated today that he was greatly shocked at Kennedy's death and added that there was no evidence of criminal activity on Kennedy's part.

BREAKING THE ICE.

The Man Who Did It Was Shot, and a Surgical Officer of the Navy Is Under Investigation.

[BY A. P. NIGHT WIRE TO THE TIMES.]

ANNAPOLIS (Md.) Feb. 16.—Supt. Pullam of the Naval Academy ordered today a board of investigation to inquire into the action of Passed Assistant Surgeon Ralph W. McDowell, who yesterday shot Frank Green of Annapolis, because the latter was breaking ice in a creek on which the officer and a party of friends were skating. Surgeon McDowell has been admitted to bail and will soon be given a hearing. Green is not seriously wounded.

WEALTH OF CIRCUS MEN.

Bridgeport (Ct.) Woman Has Court Set Aside the Will of the Widow of Barnum's Partner.

[BY A. P. NIGHT WIRE TO THE TIMES.]

WHITE PLAINS (N. Y.) Feb. 16.—Mrs. Anne Isabelle Hutchinson of Bridgeport, Ct., won today a suit to set aside the will of her sister, the late Mrs. Ruth Louisa Bailey, widow of James A. Bailey, associated with P. T. Barnum in the circus business.

The will left Mrs. Hutchinson an income of $10,000 a year, but by setting it aside, she will receive about $400,000. The estate was valued at about $4,000,000.

STENOGRAPHER HELD UP.

Miss Banditti Says She Is Tired of Seeing Women Dashing About in Luxurious Fur Wraps.

[BY A. P. NIGHT WIRE TO THE TIMES.]

BRIDGEPORT (Ct.) Feb. 16.—Miss Eliza Francis, a stenographer, was held up on one of the city's busiest streets today by Miss Mary McCormick, 30 years old, who, at the point of a revolver, demanded money of her. She said she had not eaten for a week and had determined to kill "some of these women" whom she did not like to see "walking up and down the street with furs and mesh bags." She was placed under observation to determine her mental condition.

VOLUNTARY EXILES.

Chicago Minister and Wife Will Spend the Rest of Their Days as Arctic Missionaries.

[BY A. P. NIGHT WIRE TO THE TIMES.]

CHICAGO, Feb. 16.—The Rev. James L. McBride, pastor of the Rogers Park Presbyterian Church, and his wife will leave Chicago next month to spend the rest of their lives in the icy waters of the Arctic as missionaries to the Eskimo, it was announced today, when Mr. McBride formally laid down his pastorate. Mr. and Mrs. McBride plan to establish the northermost mission in the Bering Sea district.

CHICAGO'S CROOKED RIVER.

Railways Undertake the Policelike Task of Straightening a Bend for Six Millions.

[BY A. P. NIGHT WIRE TO THE TIMES.]

CHICAGO, Feb. 16.—The Chicago River, which already has passed through the experience of having its current reversed, is likely to undergo another operation and be straightened, according to a proposal of the Pennsylvania and allied railroad systems planning a monster terminal here. The proposal to straighten the worst bend in the river's course, at a cost of about $6,000,000, was approved by a citizens' committee today.

MRS. LONGWORTH'S SHARE.

Daughter of Former President Roosevelt Receives Income of a Seventy Thousand Trust Fund.

[BY A. P. NIGHT WIRE TO THE TIMES.]

CAMBRIDGE (Mass.) Feb. 16.—Mrs. Alice Roosevelt Longworth's share in the estate of her grandmother, Mrs. Caroline Haskell Lee, is the income of a trust fund of $70,000, it was announced today when Mrs. Lee's will was admitted to probate. The estate was appraised at $422,000, of which one-sixth was set aside as a trust fund, the income of which is to be paid to Mrs. Longworth.

MRS. SMITH BECOMES NUN.

Widow of Former Postmaster-General of United States Enters Convent in Philadelphia.

[BY A. P. NIGHT WIRE TO THE TIMES.]

NEW YORK, Feb. 16.—Mrs. Henrietta Nichols Smith, widow of Charles Emory Smith, former Postmaster-General and Ambassador to Russia, has become a novice in the Institute of Our Lady of Christian Doctrine in this city. Relatives said today that Mrs. Smith would not take the veil for at least a year. For many years she has been prominent in charitable work.

The nuns of the Institute of Our Lady of Christian Doctrine, which is on the lower East Side of the city, administer to the poor in its vicinity.

"NEMO OF CALIFORNIA."

London Police Arrest Well-Dressed American Charged With Robbing Jeweler's Shop in the Strand.

[BY DIRECT WIRE TO THE TIMES.]

LONDON, Feb. 17.—[Exclusive Dispatch.] A police cordon drawn around a block of buildings in the Strand resulted in the capture of a well-dressed American giving the name of Fred Nemo of California, who was charged at Bow street yesterday with entering a jeweler's shop and stealing valuable gems, which were finally found in an ash can. The prisoner was remanded.

Kachoo! Kachoo! Kachooee!

THAT SNEEZE MEANS A COLD

That Cold Means a Cough; That Cough May Develop Dread Pneumonia Soon.

Stop It All With Pure Essence Mentho-Laxene, the Only Reliable Remedy.

Mentho-Laxene is the only remedy which will quickly check a cold in the beginning — you know you've tried many remedies—but the cold always "runs its course."

Send to the drug store for a bottle of Mentho-Laxene right away. Use as directed—and you'll make a fine discovery—(or get your money back.) You'll discover that there really is a remedy that puts an end to a bad cold and instantly relieves the severest coughing. Coughing, Hoarseness, Stopped-up-Head, Watering Eyes, "Leaking Nostrils," all are banished quickly when Mentho-Laxene is used.

Sold by all well-stocked druggists, but if you doubt this advertisement, send 8 cents in stamps for a trial bottle to The Blackburn Products Co., Dayton, Ohio.

First Veto By Wilson.

(Continued from First Page.)

for the Democratic nomination for Governor of California is believed here.

Though Caminetti, when interviewed today on the report that he would soon quit the government service, said that the "reports are news to me," he did not state whether he would or would not soon resign as Commissioner-General of Immigration. It is believed that he will desert the Wilson administration, in view of recent developments in the situation surrounding the pending immigration bill and the Asiatic problem of the Pacific Coast.

Gossip was busy today at the Capitol concerning Caminetti's plans and the tense situation that has developed between the Californian and Secretary of State Bryan over Caminetti's bold disregard of the Bryan effort to smother the Raker Asiatic exclusion bill in the Immigration Committee in the interest of peace with Japan, as Bryan openly told the committee, it became known today, at the recent secret hearings on the immigration bill.

Caminetti appeared twice before the committee and urged, in effect, that all Asiatics be kept out of this country. Bryan had previously asked the committee to sidetrack Asiatic exclusion.

Only one inference can be drawn from this situation, declared Congressmen today, and that is that Caminetti is not in sympathy with the immigration views of Bryan and the Wilson administration and that he intends to soon sever his connection with the government.

Co-incident with these reports it was said that Caminetti will run for the Democratic nomination for Governor. It is said this is the real reason why he has opposed Bryan on the Asiatic question.

There are reports in circulation that Bryan is greatly angered at Caminetti's virtual defiance of the Wilson policies and that the Californian may be removed from office.

OUR NAVY IN MEXICO.

No More BattleShips Will Be Sent There According to Announcement Made in Washington.

[BY A. P. NIGHT WIRE TO THE TIMES.]

WASHINGTON, Feb. 16.—The Navy Department has no present intention of increasing the American naval force in Mexican waters. Secretary Daniels said today he had ordered the battleships Rhode Island, Georgia, Nebraska and Virginia to leave Vera Cruz immediately upon the arrival there of the dreadnoughts Utah, Florida and Deleware. The four vessels relieved will steam across the Gulf of Mexico to join Rear Admiral Badger's fleet, now maneuvering in Cuacanayabo bay on the south coast of Cuba.

TRYING TO CHEAT.

Dismissal of Naval Academy Student Is Recommended by Two Witnesses Also Slated to Go.

[BY A. P. NIGHT WIRE TO THE TIMES.]

ANNAPOLIS (Md.) Feb. 16.—Charged with endeavoring to cheat at the recent semi-annual examinations, Midshipman Vinton I. McClure of Iola, Kan., a member of the first class, has been recommended for dismissal, following an investigation of his case, it was learned today at the Naval Academy.

Charles A. MacGowan of Maine and William B. Bungert of New Jersey, other first class men, were also recommended for dismissal for having given alleged inaccurate testimony in favor of McClure.

M'CLURE DENIES IT.

[BY A. P. NIGHT WIRE TO THE TIMES.]

WASHINGTON, Feb. 16.—Midshipman McClure had a hearing before Secretary Daniels today. It is alleged that notes of a marine engineering examination were found under a pad on his desk in the examination room. McClure stoutly maintains that he knew nothing of their presence there and had nothing whatever to do with their preparation. All officials of the Navy Department were silent pending action by the Secretary.

Why Not Hear Well?

Deafness Is No Excuse—You Can Hear If You Wish To.

The near-sighted person who blunders about half-blind and yet refuses to wear glasses is no more inconsiderate of himself and others than is the deaf person who in this day neglects to avail himself of the efficient aid afforded by the Audiphone (newly perfected.) There are more than three thousand persons in Los Angeles alone using such instruments with satisfaction and pleasure. Adjustable, convenient, unobtrusive, efficient. Demonstrated (no charge) and sold on guarantee by the Stolz Electrophone Co. (Permanent branch here five years past.) 330 Central Bldg., 6th and Main.—[Advertisement.

Compare Any Other Tailor's $30 Suit With My Special Fabric For $14

HIGH STREET RENT

FORCES LEEDS WEAVING CORPORATION TO QUIT BUSINESS IN THIS CITY

I got their stock of woolens—some of the choicest ever shown in Los Angeles. I will sell these at less than half of Leed's former prices.

Suits or Overcoats Made to Measure: $25 reduced to $12; $30 reduced to $14; $35 reduced to $16

Other Similar Prices

MY SPECIAL PANTS TO MEASURE $2.75

LOW UPSTAIRS RENT

Years of experience and immense volume of business tells the story. The best go first—pick your suit to-day

Stewart THE SQUARE TAILOR

Third Floor, Exchange Building

321 W. 3rd Street. Take Elevator

"The House of Musical Quality"

Kranich and Bach SMALL GRAND PIANO

—Especially designed for Apartments, Bungalows and the small Drawing Room of the modern home. The Kranich & Bach small Grand Piano possesses all the power, volume and beauty of tone that was thought possible in only the large size Upright or Grand.

The Ideal Home Piano

—Nearly fifty years of constant effort by its makers has so improved and perfected the famous Kranich & Bach small Grand Piano that today its position as one of the world's leading pianos is undisputed. It is truly the Ideal Piano for those who demand the best.

—You are cordially invited to call and learn more about the Kranich & Bach Piano by making a personal investigation.

EASY TERMS IF DESIRED

Southern California Music Co. 332-34 So. Broadway Los Angeles

Main 585 Home 10585

Riverside—San Diego. Pomona—San Bernardino

Resinol

Resinol Soap and Ointment clears away pimples, blackheads and dandruff, and is a most valuable household remedy for sores, burns, boils, piles, etc. For trial size of Resinol Ointment and Resinol Soap, write to Resinol, Dept. 5-T, Baltimore, Md. Avoid "substitutes"—do not be deceived by similarity of name or appearance.

Sold by all druggists

makes your eczema vanish

THERE is immediate relief from skin itching, burning and disfigured by eczema, ringworm, or other tormenting skin trouble, in a warm bath with Resinol Soap and a simple application of Resinol Ointment.

The soothing, healing Resinol balsams sink right into the skin, *stop itching instantly*, and soon clear away all trace of eruption, even in severe and stubborn cases where other treatments have had no effect. After that, the regular use of Resinol Soap is usually enough to keep the skin clear and healthy.

Ralphs Grocery Co., Inc.

SELLS FOR LESS

WE OPEN NEW STORE SOON AT 631-5 SOUTH SPRING STREET.

IMPORTERS OF HORNIMAN'S PURE TEA. FINEST PACKED.

1-4 POUND TIN, 13c. ½ POUND TIN, 26c. 1 POUND TIN, 50c.

POMPEIIAN BRAND PURE OLIVE OIL Imported

1 Quart Can, reg. $1 size can 68c

1 Pint Can, reg. 50c size can 36c

½ Gal. Can, reg. $2.00 size can .. $1.35

1 Gal. Can, reg. $4.00 size can .. $2.65

Imported Pimentos Morrones—3 Cans 25c

SHOE BLACKING

Two-in-one. Per can ...7c

Shinola. Per Can 7c

A. & H. BAKING SODA

½ Pound Pkg., 3 for 10c

1 Pound Pkg 6c

BUTTER

Fancy Eastern Cold Stored—Per lb. ..25c

Ammonia, Parson's Household Brand, Pint Bottle—regular 25c 15c

Quart Bottle—Regular 35c 22c

TAPIOCA

Pearl—5½ lbs 25c

BAKING POWDER K C BRAND

10 oz. can 8c

25 oz. can 20c

80 oz. can 60c

SALMON

Columbian Jr. Brand Deep Red —

No. ½ Can 12c

No. 1 Can 18c

MRS. DUNN'S HOME MADE JELLIES AND JAMS—all flavors. Per Glass 10c

JELLO

Jelly Powder, all flavors 3 Pkgs. 25c

JELLO

Ice Cream Powder 3 Pkgs. 25c

TWO STORES—Cor. Pico and Normandie; Sunset West 90; Home 60381. 514 So. Spring St. Broadway 1146; Home 60061.

YOU

Are Cordially Invited to Attend the

Free Lecture

—and—

Cooking Lesson

By Mrs. Bertha Haffner-Ginger

TUESDAYS, THURSDAYS and SATURDAYS

at 2:00 o'Clock at The Times School of Domestic Science

Second Floor

New Times Building

First and Broadway

A. GREENE & SON, Exclusive Ladies' Tailors. Choice Patterns in Spring Woolens Arriving Daily. ... W. SEVENTH ST., Third Floor.

By "Special Request"

We Will Sell for One Week More the Articles Below at Last Week's Prices

"Efficient Service." We always strive to give every one the best service, and to keep our promise is a thing that we will do, and we mean just what we say orally or in writing. No misleading statements.

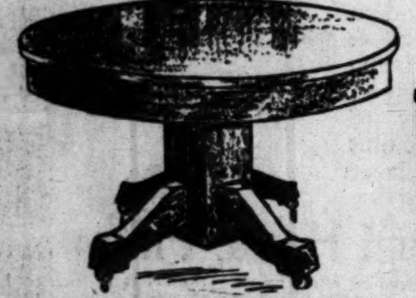

"Credit." We cater to no one class of people; those that have not great wealth get the same fair and courteous treatment as those that may have. Credit will be extended in a way that is satisfactory and without any embarrassing conditions.

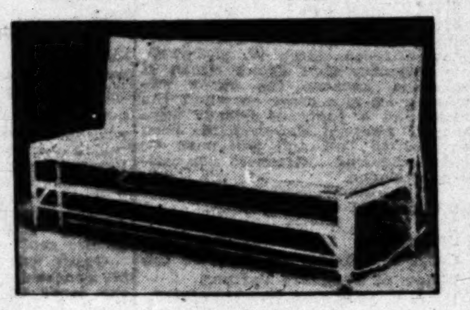

$13.50

This automatic steel combination davenport and bed, including mattress. Regular $25.00 value, special for the week, $13.50. Converted into full size by pressing lever with foot.

"Dining Set" $18.75

A solid fumed oak extension table and 6 solid fumed oak chairs. Regular value $31.50. Special for the week $18.75.

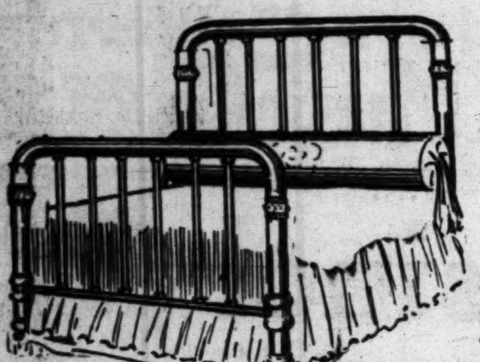

Bed, Springs and Mattress $14.75

A 2-inch continuous post bed with 5 heavy chilless fillers, Vernis Martin, white enamel. An all-steel spring, and a 40-lb. felt mattress. All for just $14.75. Regular value is $26.50.

$8.25

26x42-inch solid fumed oak living-room table with drawer and shelf. The $15.00 grade, special for the week, $8.25. The same table in quartered fumed oak, $18.00 grade for $9.25.

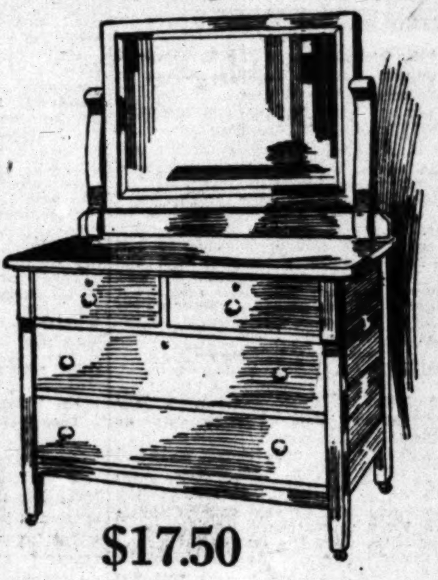

$17.50

Greatest dresser offer ever shown. This colonial dresser in fumed oak, $35.00 grade for $17.50; Mahogany, $35 grade, $17.50; Circassian walnut, $35 grade for $19.50.

Mackie-Foley Co.
723-725 So. Hill St.

Most Reliable and Best Known Home Furnishing House in California

"The Ideal Way"

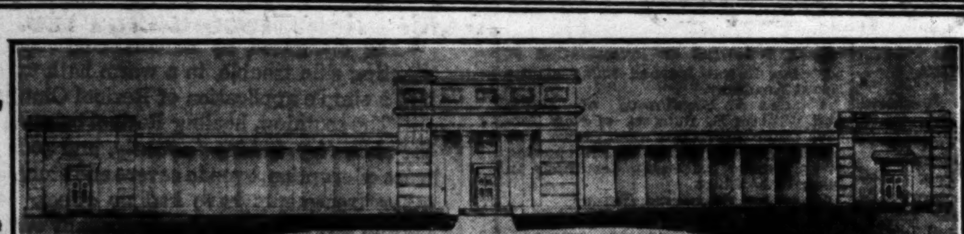

"Man's humanity to man extends beyond the grave."

COMMUNITY MAUSOLEUM

NOW under construction at Inglewood Park Cemetery. This magnificent tomb of solid granite, concrete, marble and bronze will be completed about December 1. Inspect the mammoth foundation and crypts going up to the square at the cemetery.

INFORMATION COUPON

For full information CUT THIS OUT, mail with name and address to CALIFORNIA MAUSOLEUM CO., Inc., 720-721 L. A. Investment Co. Bldg.

Name ....

Address ....

A Beautiful Book Will Be Sent.

To Restore Good Health

The first thing to do is to correct the minor ailments caused by defective or irregular action of the organs of digestion and elimination. After these organs have been put in good working order by timely use of

BEECHAM'S PILLS

(The Largest Sale of Any Medicine in the World)

better digestion results, and then the food really nourishes and strengthens the body. The first dose gives relief and sounder sleep, quieter nerves, and improved action of all the bodily organs are caused by an occasional use of Beecham's Pills. They give universal satisfaction and in safety, sureness and quickness of action Beecham's Pills

Have No Known Equal

Sold everywhere. In boxes 10c., 25c. The directions with every box are very valuable.

WE ARE MAKING

a special offer on a $6.00 set of teeth that we know cannot be equaled elsewhere under $12.00. We know it so well that we are willing to make you this proposition—bring us a sample of ANY dentist's $12.00 set of teeth and we will duplicate it for $6.00, or make you a $12.00 set free.

YALE DENTISTS, 444 South Broadway. Third Floor, Parmelee-Dohrmann Building.

The San Francisco Chronicle

is San Francisco's leading Newspaper. For details of the building of the

World's Greatest Exposition

you should read the Chronicle. Subscriptions and advertisements received at

Los Angeles Office
434 South Hill Street
Represented by F. A. Taylor.

INJECTION BROU

Gives prompt relief without inconvenience, particularly in obstinate cases. Preferable to nauseating drugs which are destructive to the stomach. All druggists.

Sacrifice Sale

The Piano you will need at almost half.

Johnston Piano & Organ Mfg. Co.
700 Sichel St., Los Angeles.

Anchor Painless Dentists

822-824 S. Broadway
Op. Hamburger's.

I CURE

PILES

FISTULA AND ALL RECTAL DISEASES WITHOUT AN OPERATION

BY MY PAINLESS DISSOLVENT METHOD

I TREAT NO DISEASES EXCEPT THOSE OF THE RECTUM AND BOWELS.

I cure without surgery. My patients are not confined in bed and they do not lose a moment's time from their business.

My method is not a "home cure" or a "correspondence treatment," but it is an application of skilled treatments administered under the most rigid antiseptic condition in my office.

WELL KNOWN SANTA MONICA MINISTER CURED.

This is to certify that Dr. C. H. White has cured me of a distressing hemorrhoidal ailment of 25 years' duration. His method of treatment is effective, but not severe. He has the appliances, the knowledge and the skill born of many years of specialization in this fruitful source of physical disease. He accomplishes all he claims in his advertising, and at reasonable expense.

I take pleasure in heartily commending the man and his methods.

WESLEY K. BEANS, Pastor First Methodist Episcopal Church, Santa Monica, Cal.

ANTI-SALOON LEAGUE SUPERINTENDENT CURED.

My Dear Dr. White: I am thankful for the privilege of bearing witness to your ability to treat without pain, and with success, the delicate and disabling diseases which result from sedentary work. To all who need the services of a skillful, sympathetic and experienced specialist in your line. I heartily commend you. Very sincerely yours.

ERVIN S. CHAPMAN, D.D., L.L.D., Superintendent State Anti-Saloon League.

PRESIDENT OF A PROMINENT COLLEGE CURED.

For more than ten years I was a sufferer from a painful affliction, which nearly ruined my usefulness as an organizer and teacher. Dr. C. H. White, of Los Angeles has completely cured me by a process that was painless and rapid, and I desire to go on record as recommending the Doctor in diseases in his specialty.

THOMAS NEWLIN, President Whittier College.

Prominent Baptist Minister Cured

After suffering for years with the worst form of Hemorrhoids, Dr. C. H. White cured me without pain and without detaining me from my work. I desire to commend him to all rectal sufferers.

REV. E. H. BROOKS, 2812 Menlo Ave., L. A.

Dr. C. H. White, Rectal Specialist

307-8-9 California Building, LOS ANGELES, CAL.

ZAMOR'S TROOPS CLOSING IN.

Rebels at Cape Haitien Seem to Be in for a Brisk Fight or Surrender. Foreign Warships Leave.

[BY CABLE AND A. P. TO THE TIMES.]

PORT AU PRINCE (Haiti) Feb. 16.—Government troops under command of Carlos Zamor are closing in on Cape Haitien, which is in the hands of the rebels, headed by Senator Davilmar Theodore. According to advices received here today, the people of the north are opposed to Theodore, while the government has the support of the great majority of Haitiens and foreign residents.

President Orestes Zamor has announced he intends to reorganize the public services and will call a session of Parliament for that purpose. The new administration has received recognition from several foreign governments.

All the warships, with the exception of the United States battleship South Carolina, have departed from Port au Prince.

TWO VICTORIES FOR ZAMOR.

[BY CABLE AND A. P. TO THE TIMES.]

CAPE HAITIEN, Feb. 16.—Two victories were won yesterday by the armies sent to the north by President Orestes Zamor to suppress the revolution under the leadership of Senator Davilmar Theodore.

The first success was gained at Plaisance, a town on the road from Gonaives to Cape Haitien, where a strong detachment of rebel troops were routed.

The second encounter took place at Port De Paix, which was reoccupied by the government troops today.

The government troops continued today the advance to Cape Haitien.

VISCOUNT AOKI DEAD.

Former Japanese Ambassador to the United States, Son of a Village Doctor, Expires at Tokio.

[BY CABLE AND A. P. TO THE TIMES.]

TOKIO, Feb. 16.—Viscount Siuszo Aoki, former Japanese Ambassador to the United States, died today.

The news that the famous diplomat was critically ill became publicly known only a few hours before his death occurred, though it was known that he had been ailing for some time.

Viscount Aoki was the son of a village doctor, born in 1844 and may be considered a self-made man. He was among the first Japanese to seek an education abroad, going to Germany for this purpose in 1869.

A few years later he was appointed secretary to the Japanese Legation at Berlin, and thus he began a career which eventually led him to be considered the most experienced diplomat in Japan. He was Minister for Foreign Affairs twice and besides his Ambassadorship at Washington he served his country at London and Berlin.

While in Berlin he married the Prussian Baroness Von Rahden, which was the first instance of a foreign woman of rank and title becoming the wife of a Japanese. Viscount Aoki's daughter, Hannah, emulated the example of her distinguished father, marrying a German, Count Alexander Von Hatzfeldt-Trachenberg, while the latter was an attache of the German legation in Tokio in 1904.

Viscount Aoki was Ambassador to the United States in 1906 and 1907. At the time of his death he held the post of Privy Councillor.

BELGIAN CONGO REFORMS.

District Presidents Summoned Into Conference to Talk Over the New Era of Righteousness There.

[BY CABLE AND A. P. TO THE TIMES.]

BRUSSELS (Belgium) Feb. 16.—Another step toward the realization of the belated reforms promised in the Belgian Congo was taken today when the Belgian Minister for the colonies summoned all the district presidents of the Congo to attend a general assembly June 29 at Stanleyville. Gov.-Gen. Fuchs will preside over the gathering, which will discuss administrative, economic and political questions affecting the colony.

It was originally intended to have an annual assembly of this kind, but the project was found impracticable, owing to the great distances to be traversed and the expense entailed. It has, therefore, been decided that the presidents of the districts, composing each of the four provinces, shall meet under the presidency of their respective provincial governors once a year and that the provincial governors themselves shall every year meet under the presidency of the Governor-General to discuss matters relating to the administration of the colony.

COUNTESS OR DUCHESS?

English Judge Rules Court Has no Jurisdiction as to Validity of Annulled Marriage.

[BY CABLE AND A. P. TO THE TIMES.]

LONDON, Feb. 16.—Sir Samuel Evans, presiding judge of the divorce court, ruled today that the court had no jurisdiction in connection with the petition of Countess de Gasquet-James, formerly Miss Eliabeth Tibbitts Pratt of Prattsville, N. Y., who asked for a declaration of the validity of her marriage to Duke Heinrich Borwin von Mecklenburg-Schwerin.

The Duke was married to the plaintiff in the registrar's office at Dover, England, in 1911, and later went through a religious ceremony.

Last year, the marriage was annulled because the Duke's guardian had not consented.

The Countess's first husband, Count de Gasquet-James, died in 1903.

DIPLOMAT WEDS IN LONDON.

LONDON, Feb. 16.—Edward Bell, of New York, second secretary of the American Embassy in London, was married here today to Miss Bertha Estella Surtees, daughter of Col. Herbert Surtees, formerly of the Coldstream Guards.

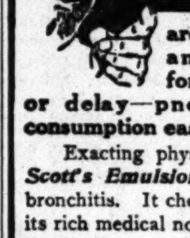

Bronchial Coughs

are too wearing and dangerous for experiment or delay—pneumonia or consumption easily follow.

Exacting physicians rely on *Scott's Emulsion* to overcome bronchitis. It checks the cough; its rich medical nourishment aids the healing process, soothes the enfeebled membranes and quickly restores their healthy action.

If you have bronchitis or know an afflicted friend always remember that **Bronchitis readily yields to Scott's Emulsion.**

Shun alcoholic substitutes—your recovery demands the purity of Scott's.

13-111

Returning to Fold.

(Continued from First Page.)

rehabilitation plans. Great confidence is placed in his ability to bring the factions to a realization of what is necessary in organizing for the coming contest and to outline a programme which will conform to the spirit of the times.

THE PLANS.

The plans contemplated embrace strong indorsement of forward policies, with equally strong denunciation of such radical policies as the judicial recall and others that have attracted attention. The theory is that the time has arrived when it is politically expedient—to get down to the practical aspects of the situation—to take a positive stand against certain of the new policies, while declaring in favor of progressive ideas, which a few years ago would have stood no show of getting by. It is hoped that through such a policy—that is, of coming out squarely against certain of the radical innovations in politics—that affairs may be put on a proper plane. The effort to that end is taking definite form.

FEDERALS REPULSED.

Government Troops Defeated After a Hard But Futile Fight to Take City of Esmeraldas.

[BY CABLE AND A. P. TO THE TIMES.]

PANAMA, Feb. 16.—Late advices from Esmeraldas, Ecuador, report that the city still is in the hands of the rebels under Col. Carlos Concha, who have repulsed the Federals after heavy fighting, in which losses on both sides were large.

The greater part of the city has been burned, but the cable office escaped destruction. It is guarded, however, by a rebel detachment, and has suspended business.

The foreign residents moved into the neutral zone outside the city when the bombardment began, and all are safe, but supplies are needed. Esmeraldas still is under blockade and communication is closed.

It is reported that Col. Andrade is marching from Tulcan, in the north, to the relief of Concha with 1000 men. Tulcan is 150 miles from Esmeraldas.

STRIKE OUT THE WORD MALE.

Arguments on the Issue Delivered in the Biggest Room of the State House in Boston.

[BY A. P. NIGHT WIRE TO THE TIMES.]

BOSTON, Feb. 16.—The largest room in the State House was set aside today for hearings on woman suffrage. The Committee on Constitutional Amendments divided the time equally between speakers favoring and opposing the five bills pending in the House for a constitutional amendment to strike out the word "male" from the qualifications of voters.

Organized labor and the Progressive and Socialist parties were recorded as favoring the amendment.

The opposition presented a number of witnesses, including Miss Mary S. Ames, a local leader of the anti-suffragists, who declared there was very little call for votes for women in the State. Mrs. Annie Chesley and Miss Margaret G. Smith, social workers, said that the suffrage would be a great detriment to the working girls and women.

STATE SCORES A POINT.

Judge Appoints a Master to Receive Claims from the Kansas Southern Railroad of Overcharges.

[BY A. P. NIGHT WIRE TO THE TIMES.]

BUTLER (Mo.) Feb. 16.—The State of Missouri scored a victory in its suit to recover $2,400,000 in alleged overcharges from the Kansas Southern Railway Company, today, when Judge Charles A. Calvird, in the Circuit Court, appointed James D. Lindsay of Clinton a master to receive claims from the railroad.

The case is one of several filed by Atty.-Gen. Barker against Missouri roads to collect overcharges paid by shippers and passengers while the Missouri railroad rate cases were awaiting decision by the United States Supreme Court.

The railroads contended that such claims should be adjudicated in the United States District Court.

THE KING IN POLITICS.

New Swedish Cabinet that Represents the Monarch Rather Than Parties Is Approved by Him.

[BY CABLE AND A. P. TO THE TIMES.]

STOCKHOLM, Feb. 16.—King Gustave approved today the selections of Dr. Knut Hammarskjoeld for the new Cabinet, in which he himself will be Premier and Minister of War. K. A. Wallenberg has been chosen for the Ministry of Foreign Affairs; M. Brostroem, Marine, and M. Vennersten, Finance. The Cabinet is regarded as representing the King rather than any political party, and its chief aim will be to carry out the King's policies.

EXILE IN PARIS.

But the Deposed President of Haiti Will First Spend the Winter in Kingston, Jamaica.

[BY A. P. NIGHT WIRE TO THE TIMES.]

NEW YORK, Feb. 16.—Michel Oreste, deposed President of Haiti, will spend the winter in Kingston, Jamaica, and then seek exile in Paris, according to information brought today by the steamer Prinz Eitel Friedrich. The former President and his household were taken to Kingston by the Prinz Eitel Friedrich after they had sought refuge on the German cruiser Venita at Port au Prince during the latest Haitian revolution.

FAVORS TO THE FEW.

Government Counsel Tries to Prove that Eastern Coal Roads Discriminated Among the Shippers.

[BY A. P. NIGHT WIRE TO THE TIMES.]

NEW YORK, Feb. 16.—Government counsel in the suit to dissolve the traffic relations between the Philadelphia and Reading Railroad, the Central Railroad of New Jersey and their coal mining subsidiaries sought to bring out at the hearings today that special favors were shown to certain coal dealers.

T. P. Koontz, superintendent of the Jersey Central, testified that the road leased coal yards along its lines to individual concerns, Burps Brothers in New York, for instance, but when questioned concerning the terms of the leases, he pleaded ignorance.

FREIGHT RATE INCREASE.

WASHINGTON, Feb. 16.—The proposed 5 per cent. freight rate advances by eastern railroads were suspended by the Interstate Commerce Commission today until September 12. The commission resumed formal hearings today on the general 5 per cent. freight rate advance proposed by the eastern railroads. Protests against any increase in rates on glass were made by concerns in Pennsylvania, New Jersey, Virginia, New York, Ohio and Indiana.

LIFE'S PRICE A BUTTON.

El Paso Son of San Diego Man Caught in Machinery of Plant Largely Owned by Carl Leonardt.

[BY DIRECT WIRE TO THE TIMES.]

EL PASO, Feb. 16.—[Exclusive Dispatch.] A missing button on a blue denim jumper cost Albert Aldrich his life at the Southwestern Portland Cement Company's plant here today. Aldrich was engineer in the kiln of the plant and was oiling some of the machinery when his jumper, which was not buttoned because of a missing button, caught in the cogs of the revolving kiln and he was drawn into the machinery. His leg was broken, his head crushed and he suffered internal injuries. He was taken to the hospital and lived twelve hours, but died before he could be operated on.

He had been employed at the plant, which is owned largely by Carl Leonardt of Los Angeles, and had come here from Colorado. His father, A. T. Aldrich, is an aged resident of San Diego, Cal. He has been notified and it is probable that the body of the engineer will be sent there for burial. He was but 26 years old and had recently been promoted because of his efficiency. He has a sister, Mrs. Eda Smith, living in Canada and a brother, Arthur Aldrich, living in Kansas.

A GOOD PRINTER GONE.

Theodore Low Devinne, from Whose Presses Came Many Famous Issues, Dies at New York City.

[BY DIRECT WIRE TO THE TIMES.]

NEW YORK BUREAU OF THE TIMES, Feb. 16.—[Exclusive Dispatch.] Theodore Low Devinne, dean of the printing fraternity, died shortly before 11 o'clock tonight at his home, No. 300 West Seventy-sixth street, in his 86th year. He was president and founder of the Devinne Press at No. 395 La Fayette street, an author of repute and a staunch supporter of every project for the benefit of the workingmen.

The St. Nicholas and Century magazines have been from his press since their first issues, and the Century dictionary as well. In addition, he printed a special edition of the Bible for the late J. Pierpont Morgan, of which only a few copies were distributed among chosen institutions. Then he printed copies of rare manuscripts for Archer Milton Huntington, son of the late Collis P. Huntington, who acquired the originals from Spain. They related to early Spanish history.

GRAND OPERA WORRIES.

San Francisco Afraid the "Loop District" Will Not Send Enough People to Sing Wagner.

[BY A. P. NIGHT WIRE TO THE TIMES.]

CHICAGO, Feb. 16.—William H. Leahy, proprietor of the Tivoli Theater, San Francisco, in which the Chicago Grand Opera Company plans to play, wants the entire opera company, stars, ballet and chorus, to appear on his boards.

Charles L. Hutchinson, the only director of the company now in the city, said today that the contract under which the company would journey to the Pacific Coast covered specifically the number of persons who would make the trip.

"There will be no attempt to break the contract," said Mr. Hutchinson. "Whatever number of singers, ballet and chorus is specified will appear.

Mr. Leahy complained that he had been informed that seventy fewer members of the company than he had expected would take the trip.

FORCED TO LEAVE SHIP.

Captain and Crew of Gloucester Schooner Cynthia Abandon Her in a Sinking Condition.

[BY A. P. DAY WIRE TO THE TIMES.]

HALIFAX (N. S.) Feb. 16.—Capt. De Carteret of the cable steamer Minia sent the following wireless dispatch via Sable Island, to the government station here:

"The Gloucester schooner Cynthia was abandoned in a sinking condition during a gale at 8 p.m. on Friday in latitude 45.55 north, longitude 56.08 west. The captain and crew were rescued and taken on board. The Cynthia was set on fire, but owing to the heavy coating of ice she may not burn."

UTAH PIONEER DEAD.

Man Who Saw the Burning of the Mormon Temple at Nauvoo, Ill., Passes Away.

[BY A. P. NIGHT WIRE TO THE TIMES.]

OGDEN (Utah) Feb. 16.—Richard Douglass, one of the few Utah pioneers, who saw the burning of the Mormon Temple at Nauvoo, Ill., died today aged 87 years. He was one of the advance band to prepare the way for the great hegira from Illinois, but returned to Nauvoo and was on a river steamer near that place when the little building was burned. Douglass is survived by fourteen children, sixty-two grandchildren and fifty-four great-grandchildren.

SYDNEY IS VEGETARIAN.

Strike of Butchers and Salesmen for Higher Wages Causes Meat Famine in Australian City.

[BY CABLE AND A. P. TO THE TIMES.]

SYDNEY (Australia) Feb. 16.—The strike of slaughtermen, butchers and meat salesmen here has caused an acute meat famine in this city. Even at the restaurants it was impossible today to procure fresh meat and all the butcher stores were empty.

Similar conditions will prevail tomorrow in Melbourne, where the slaughtermen went out on strike today.

The strikers demand big increases in wages and shorter hours of work.

"MOTHER" JONES CASE.

Subcommittee of the House Mines Committee Reserves Decision on the Question of Subpoenaing Her.

[BY A. P. NIGHT WIRE TO THE TIMES.]

TRINIDAD (Colo.) Feb. 16.—After listening all day to arguments upon its right to subpoena "Mother" Mary Jones, a union-labor organizer, now held incommunicado as a military prisoner at San Rafael Hospital, the subcommittee of the House Mines Committee investigating the coal strike, decided to reserve decision.

Arguing against the right of the committee to subpoena "Mother" Jones, Maj. Edward Boughton, judge advocate of the Colorado National Guard representing Adjt.-Gen. Chase and claiming direct authorization from Gov. E. M. Ammons, quoted the Governor as "trusting that the committee would not subpoena Mother Jones."

He cited the decisions of State and Federal Courts in the Moyer case in 1903, in which it was decided that the State authorities have the right to imprison citizens without definite charges when the military had been called out to preserve order. As hir personal opinion, he said, the committee had no right to subpoena her and declared if brought before the committee publicly here she would incite a riot. He assured the committee she could be questioned privately at the hospital or publicly at Denver.

After disposing of the matter temporarily, witnesses for the miners were heard.

Wilfred Hanlon told of the alleged refusal of the registry clerk at the Trinidad postoffice to accept a registered letter addressed to Robert Uhlick, an organizer then a military prisoner, on the ground that the letter could not be delivered.

Frank Wilson, miner, weightman and tipple boss previous to the strike at the Bowen mine, testified to some miners being paid extra as "spotters" on the United Mine Workers of America organization work. He also told of two miners working under one check number so that one man appeared to receive the combined earnings.

He produced letters purporting to show "blacklists" existed in Colorado mine companies.

The letters instructed superintendents not to employ certain men, named, said to be organizers. The companies made a practice of refusing employment to union men, he testified. He knew of no exchange of the alleged "blacklists."

ALASKA COAL CASE.

Counsel Begin Arguments in Trial of Munday and Shiels for Use of Dummy Entrymen.

[BY A. P. NIGHT WIRE TO THE TIMES.]

SEATTLE (Wash.) Feb. 16.—The arguments in the trial of Charles F. Munday and Archie W. Shiels, charged with conspiracy to defraud the United States of Alaska coal lands by the use of dummy entrymen, were begun today, seven hours having been allotted to each side. Burdette D. Townsend, assistant to the Attorney-General of the United States, occupied the morning and part of the afternoon with his summing up for the government and was followed by Wilmon Tucker for the defense, who had not concluded when court adjourned until tomorrow.

A FACE WITHOUT WRINKLES

You, too, can have a skin clear, white and smooth as mine—VERLIE GATLIN.

FREE TO ALL The wonderful secret of the famous VERLIE GATLIN 5-DAY BEAUTY AND WRINKLE TREATMENT. Wrinkles, Crow's Feet, Lines and Creases banished as if by magic and the complexion restored to that soft, smooth, clear, exquisite youthfulness that is so highly desired by all ladies. An entirely new, marvelous and universally effective Combination Treatment. You Never Had One Like It. Old faces transformed. Skin beauty preserved and restored. The most amazing results in the quickest time. Write at once and ask for

ALL I OFFER FREE

Remember, don't send me a cent. I will send you my great **BOOK OF BEAUTY SECRETS** free. Learn how to regain your lost youthfulness and lovely complexion, how to make yourself beautiful, lovable, envied by all. No disgusting, dangerous face lotions. No worthless creams; no poisonous wafers, no sticky gums, no annoying plasters, no vapor baths, no steaming, no cupping devices, no vibrators, no instruments; no tiresome massage; no internal remedies. Just a delightful, simple, effective, Secret Home treatment that will remove not only wrinkles but pimples, blackheads, spots, discolorations and other blemishes. **ABSOLUTELY HARMLESS** to the most delicate skin. **WHAT THIS TREATMENT WILL DO:** Will banish wrinkles and face lines; will restore complexion; will remove superfluous hair from face, hands, arms or neck; will develop the bust and restore fallen or sunken breasts; will remove facial blemishes. Write **AT ONCE**, my free offer is limited. Ask for my big **FREE OFFER.**

FREE
3 FULL HOME TREATMENTS
FREE

VERLIE GATLIN, Dept. 60, Denver, Colo.

Hale's GOOD GOODS 341-343-345 S. BROADWAY

We Give American Trading Checks — Trading Checks With Cash Purchases

Double Trading Checks From 9 to 12 Today

It will be decidedly to the advantage of every stamp collector to shop early today. We give just double the usual number of trading checks for all purchases between 9 and 12 a.m.

You Don't Mean That You Are Actually Going to Sell Those Suits for $15

That was the exclamation of one of the saleswomen when she first saw these suits, and you'll be just as surprised as she was when you see them. There are styles varied enough to please every taste—tailored effects, including the new Portola model; shown in the illustration, and trimmed styles. All sizes from 16 years to 44 bust measure. Materials include serges, checks and hairline stripes.

This Is One of the New Skirts at $5.75

—This is the new Minaret skirt—a style that has been enthusiastically received by fashionable women. For it is a style that is becoming to women of most all builds.
—These are made of brocades and beautiful novelty weaves, in new blue, russet, brown and magenta.

Peg-Top Skirt $5.00

—Handsome peg-top skirts of Scotch plaids, waffle cloths, shepherd checks and black and white block checks, and mannish blue and black serges. All sizes.

Broken Lines of Up-to-Date Corsets

At Radically Reduced Prices

A general clean-up sale of broken lines of corsets. Such well-known makes as Warner's, Redfern, Nadias and Rengo Belts are included. Up-to-date models for the stout, the medium and the slender figure. Note the following reductions in price:

$1.00 Corsets, small sizes mostly..79c
$1.50 Corsets, good range sizes..$1.19
$2.00 Corsets in medium sizes...$1.39
$3.50 Corsets, several models...$2.95
$6.50 & $7.50 Redfern Corsets..$4.95
$3.50 Tricot Mesh Corsets......$2.95

50c Tango Braid Pins at 25c

The new Tango braid pins in shell and amber—round top set with 20 beautiful rhinestones. Pretty ornaments for the hair and very fashionable. Worth 50c, on special sale today for 25c.

6-Inch Ribbons—15c a Yard

6-inch all silk taffeta ribbons in plain colors—blue, pink, red, black, white, etc. Also fancy ribbons in the same widths—floral effects in all colors. 35c grade, on sale at 15c.

Trading Checks With Cash Purchases — **Hale's** GOOD GOODS 341-343-345 S. BROADWAY — We Give American Trading Checks

ROSES ROSES ROSES

Everybody Likes Roses, and Here's An Opportunity for Times Readers, Old and New, to Get Them Absolutely Free!

It is the desire of THE TIMES to do its utmost to make a success of the great Flower Festival, which will be held in Los Angeles in 1915. Arrangements have been made by THE TIMES with several of the best nurseries in Southern California to supply rose bushes to patrons, absolutely free, to encourage the planting of these roses, which will mature in time for use in 1915.

Every loyal citizen of Southern California should be intensely interested in this great Flower Festival. With the support of citizens in general, it is hoped to make this flower show rival in beauty and attractiveness the Panama Exposition and the Mission Exposition at San Diego. Preliminary arrangements for the Festival are in the hands of a large committee, appointed by the Chamber of Commerce, under the leadership of Chairman Motley H. Flint. They are working energetically to make this Flower Festival world-renowned.

THE TIMES will distribute, absolutely free, several thousands dollars' worth of standard roses, such as the Maman Cochet, Marechal Niel, Cherokee, Káiserin Victoria, etc. Beautiful roses are a source of joy and pleasure to every home. They beautify the home and make it more valuable and attractive. The planting of thousands of roses at this time will serve two purposes: Enhance the value and beauty of the home and furnish an abundance of flowers for the Los Angeles Flower Festival in 1915.

A selection of six distinct varieties will be given to each patron, old or new. Persons desiring to take advantage of this unusual opportunity to beautify their homes and, at the same time, assist in a great public-spirited movement to attract and please the thousands of persons from all over the world who will visit Los Angeles in 1915, should communicate at once with THE TIMES office in person, or by telephone or mail, for full information and details.

The rose plants will not be ready for distribution until Thursday morning, February 19th. In the meantime patrons, old and new, who desire the roses, may subscribe at THE TIMES office, or through any regular TIMES agent, and an order on the nurseryman will then be delivered to each patron for the selection of 6 roses. The supply is limited and orders from patrons will be cared for according to priority.

Persons desiring to take advantage of this splendid offer of free roses may sign the attached contract and order and send it in to THE TIMES office.

CONTRACT

Date .... 1914.

THE TIMES-MIRROR CO.

Gentlemen:—

In consideration of your offer of a selection of 6 rose bushes, I hereby agree to subscribe for The Times (Daily and Sunday,) and will pay for same regularly every month at the subscription price of 75c per month for a period of six (6) months from the date hereof. It is understood that an order on the nurseryman for the selection of 6 rose bushes will be delivered to me at once, and that the said premium will remain the property of The Times Mirror Company until this contract has been fulfilled. I promise to notify The Times at once should I change my residence.

____
(Old or New)

____
Subscriber

____
Address

____

THE TIMES-MIRROR CO.
FIRST AND BROADWAY
TELEPHONES { Sunset—Main 8200 / Home—10391

30 Years of Integrity — MULLEN & BLUETT CLOTHING Co. BROADWAY at SIXTH

"The Little Doctor" (MacLaren's Mustard Cerate) At all Drug Stores. The 20th Century Mustard Plaster

MIHRAN & CO. 812 South Broadway 812 ORIENTAL RUGS

After-Inventory Sale

of Desmond's distinctive clothes. To the discriminating dresser, the *correctness* of design and *quality* of workmanship will strongly appeal. Today's special low prices are an added inducement to visit the store and make your selection at once.

Men's Suit Special

Just 75 of our notable "double service" suits with two pairs of trousers have been selected for today's sale.

These are all-wool garments—in worsteds, tweeds, cashmeres, blue serge and other fabrics, grays, blues, brown, pencil stripes and other colors. All styles, including Norfolks—all sizes—and a perfect fit guaranteed.

$13.50 and $15.00

$15 and $18 Suits on sale at........$11.75
$20 and $22.50 Suits priced..........$14.75
$25 and $30 Suits now.................$18.75

All Overcoats greatly reduced for immediate clearance.

"Desmond's"
THIRD ST. AT SPRING

STORE YOUR FURNITURE

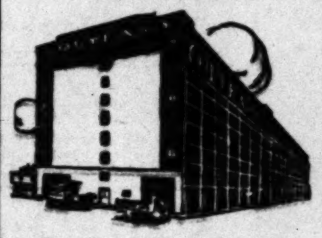

In the Warehouse
That's Safe
Fire Proof
Rooms $1.50 a Month Up
We're
MOVING
All the time

Call us up for prices.
Home 60577. Main 1117
Warehouse 415 San Pedro St.
Main Office 509 So. Main St.
COLYEAR'S
Van & Storage Co

Arizona.

STATE MASONS ELECT OFFICERS.

Choose Prescott for Fiftieth Anniversary.

Templars and Eastern Stars End Their Conventions.

Care of the Young Discussed at Mothers' Congress.

[Special Correspondence of The Times.]

PHOENIX (Ariz.) Feb. 14.—The thirty-second annual communication of the Grand Lodge of Arizona Masons ended yesterday. The officers chosen include: Grand Master, Charles M. Smith, Yuma; Deputy, George A. Bridge, Bisbee; Grand Wardens, Judge F. W. Perkins, Flagstaff, and C. C. Woolff, Tempe; Treasurer, B. N. Fredericks, Prescott; Secretary, G. J. Roskruge, Tucson; Lecturer, Francis A. Shaw. The next Grand Lodge session will be held at Prescott, there celebrating the fiftieth anniversary of Masonry in Arizona, in the hall of Aztlan Lodge, No. 1, established in Prescott only a few months after the separate political organization in Arizona.

THE KNIGHTS TEMPLARS.

In the Grand Commandery Knights Templars, Dr. James M. Swetnam of Phoenix was elected Grand Commander and G. J. Roskruge of Tucson Grand Secretary, a position he holds in perpetuity in the Masonic orders of the State. Mrs. Dovie Thomas of Bisbee was elected Grand Matron of the Eastern Star, and Mrs. A. M. St. Claire of Phoenix, Grand Secretary. Possibly the most important of the many social events of the week was the Eastern Star banquet Thursday evening, at which the principal address was eloquently delivered by Past Grand Matron Mrs. J. Capo of Tucson.

CONGRESS OF MOTHERS.

In Phoenix yesterday was held the ninth State conference of the Arizona Congress of Mothers. All officers were re-elected, including Mrs. J. C. Norton, president; Mrs. Frank Alkire, vice-president, and Mrs. R. F. Washburn, secretary-treasurer. Mrs. C. T. Hayden, wife of Congressman Hayden, was asked to represent the Arizona body in the triennial national mothers' congress in Washington in April. At the local meeting State laws for minors were explained by H. N. Clark, Supt. J. D. Loper of the Phoenix schools spoke of school hygiene; citizen member Charles R. Osburn of the State Board of Control told what is being done at the State Industrial School; Miss Lucy T. Ellis of Phoenix explained the Montessori method of teaching; Mrs. Earl Ream spoke on mothers' pensions; Mrs. E. N. Phillips, on the Y.W.C.A., and H. M. Blair on the Y.M.C.A.

MIXED PICKLES.

Valentine Day in Arizona happens also to be Admission Day. The celebration of the State's second anniversary had little observance in Phoenix, save for a couple of public meetings, at which prominent local Democrats spoke, inclusive of the Governor, and which had more or less of a political flavor, though the evening meeting was presided over by former Gov. Kibbey, whose political sympathies are far from being in accord with those of the speakers. The afternoon meeting also was in the nature of an anomaly, in that its chairman was Mayor Christy, a Republican.

STATE PROHIBITION.

Prohibition petitions are being circulated generally in Arizona, seeking submission of the question to the voters of the State at the November election. At the head of the movement is Eugene W. Chafin of Tucson, once candidate for President of the United States on the Prohibition ticket, and now a declared candidate for Senator from Arizona. The proposed law not only forbids the sale of liquor within the State, but forbids its importation.

BANK PRESIDENT SUED.

A sensational trial is promised in a suit filed by Rev. Frank M. Bare of the Christian Church of Mesa, against L. W. Stilwell, a Mesa bank president, asking damages of $45,000 for alleged slander. The complaint states that Stillwell made public charges that the preacher was grossly immoral, a drunkard, a forger, a "lunger" and possibly a cocaine fiend.

NEW METHODIST CHURCH.

The Methodist congregation at Mesa is preparing for the dedication of a new church. Also to be dedicated soon is a new Methodist church at Littleton, west of Phoenix, a ceremony that is to be joined in by Bishop E. H. Hughes of San Francisco.

ARIZONA NOTES.

Local officers are inclined to believe there has been foul play in connection with the death of Wong Fong, a Chinese barber, whose body was found in bed with a bullet hole through the skull. The wound was well toward the top of the head and there were no powder marks. A Chinese woman who lived in the same house has been arrested on suspicion.

Fred T. Coulter, a prominent Democratic sheepman of Apache county, has been selected by Gov. Hunt to fill a place on the Arizona Fair Commission, lately resigned by Hugh M. Campbell.

The Arizona Teacher is the name of a new monthly publication that has just made its appearance in Phoenix, with I. Colodny as editor.

EAST INDIANS ACCUSED.

Countryman Says They Stole Large Sum from His Person—Laborers Have Much Money.

Lakhman Singh, a Hindu laborer on the ranch of ex-Senator F. W. Flint at La Canada, was arrested last night by Patrolman Yarnell at No. 123 South Main street as a robber suspect on a charge brought by Hurriman Singh, a fellow-laborer. The sum of $1500 is involved.

Later, on the word of Lakhman, Biir Singh and Kerfur Singh, also laborers at the Flint ranch, were taken into custody by Patrolman Miller of Glendale, as possible accomplices of Lakhman.

The alleged robbery took place in December in Hurriman's tent at La Canada, according to the story he told the District Attorney the day following Christmas. Lakhman had tried to get him drunk on various occasions in Los Angeles and at Santa Monica. He was wary, remembering the money he carried on his person, and refused to drink.

But a few nights before Christmas Lakhman stole into his tent, according to Hurriman, and, with a pistol pressed against his breast, stole from him all his money, amounting to over $1500. He subsequently disappeared, after gagging and binding his victim with strippings from a turban cloth.

Hurriman was supplied with a note by the District Attorney's office addressed to "any officer, deputy sheriff or constable" to arrest any Hindu pointed out by the bearer. Last night came his chance. He saw Lakhman enter a rooming-house on South Main street and pointed him out to Patrolman Yarnell, showing the note. And Lakhman was arrested. On his person was found certificates of deposit showing he had $655 in bank.

He was removed to the County Jail, where a little later he was joined by his two alleged accomplices.

COUNTY AUDITORS TO MEET.

The County Auditors' Association of California will hold its annual convention in the Los Angeles Chamber of Commerce building tomorrow morning at 10 o'clock. The sessions will continue three days. County Auditors from various parts of California will attend. Secretary Frank Wiggins of the Chamber of Commerce and County Auditor Lewis have prepared an interesting and attractive programme of entertainment for the visiting accountants.

BUSINESS SHOW.

Firms Dealing in Office Equipment Combine on a Week's Illuminating Demonstration of Their Wares.

The Los Angeles Desk Company conceived the idea of holding a business show in their building at Ninth and Hill streets, in order to convince people how business has grown in that direction. The company invited a dozen other establishments dealing in office equipment of various kinds to unite with them. The result is an aggregation of pretty much everything requisite for equipping an up-to-date office. That their visitors may be entertained while looking over the mechanical contrivances, a motion picture show is given each forenoon from 10 to 12 o'clock, and in the afternoon there is a continuous musical programme by the phonograph route. At 12:30 each day there is a lecture along business lines by G. H. Seward, illustrated by the stereopticon. At 1 o'clock on Friday there will be a lecture on Los Angeles, and on Saturday at 1 o'clock a lecture on Los Angeles harbor. There will be other features of interest each day throughout the week. The show is free, and all persons interested along office-equipment lines will find an hour pleasantly spent.

THE LABOR MARKET.

President Wilson Tells Callers He Has Reports that Country's Condition Is Rapidly Improving.

[BY A. P. DAY WIRE TO THE TIMES.]

WASHINGTON, Feb. 16.—Federal investigation of the unemployment problem by the Industrial Relations Committee will be a speedy one and will cover all the large cities from New York to Kansas City.

President Wilson today expressed the belief that Chairman Frank P. Walsh had based his estimate of 350,000 men out of work in New York City alone, on current reports and not on any investigation by the commission. The President added that figures had been challenged.

Mrs. J. Borden Harriman, the resident commissioner, issued a statement pointing out that this was the time of year at which unemployment usually became acute, and the President told his callers he had no reports of widespread business depression, but to the contrary had reports that conditions throughout the country were rapidly growing more encouraging.

"Any one who fails to realize that conditions are about the same in the labor market now as they are at this season each year," Mrs. Harriman said today, "is either ignorant of conditions or is insincere.

"The commission hopes to have a more practical answer to the question: What is to be done about the unemployed? than the now famous one made by one of our public men: 'God knows.'

"The unskilled laborers, chief sufferers from these annual periods of unemployment, are for the most part migratory and belong to the class known as floating labor. This makes the problem an interstate one, which can only be adequately studied by a Federal body."

ACCORDING TO THE CODE.

Duel Between Vedrines, the Aviator, and President of French Aerial League Appears Deadlocked.

[BY CABLE AND A. P. TO THE TIMES.]

PARIS, Feb. 16.—An apparent deadlock has occurred in the arrangements for the duel between Jules Vedrines, the aviator, and Rene Quinton, president of the French Aerial League. M. Quinton's seconds met M. Vedrines's seconds today and informed them that according to the laws of the duel, Vedrines must fight Henri Roux, whom he insulted, and then refused satisfaction, before any other duel could be considered. They added, that quite apart from this, they were of the opinion that M. Quinton's telegram to Vedrines, suggesting that he fight Roux, did not constitute a cause for complaint.

Vedrines's seconds communicated this decision to him in writing and the aviator explained that he had struck Roux because he had serious reasons for doing so and that he had refused to fight Roux until after a jury of honor had cleared Roux of charges which lay against him.

Roux, Vedrines continued, declined to submit himself to a jury and it now seemed that as long as he maintained that position that Quinton would not fight.

"But between M. Quinton's refusal and mine," says Vedrines's letter, "there are some differences. In the first place, I have not, like Roux, tried to exculpate myself. Secondly, when I refused to fight, no one can say it is lack of courage. I do not order others to make an aeroplane flight across Europe at the risk of death and to fight a duel, as does M. Quinton. I take my risks alone and unaided. If one of us is to be suspected of lacking courage, I am quite easy in mind that it will not be I."

UNNECESSARILY LARGE.

Fourth National Bank of New York Announces Proposed Reduction of Capital Stock and Surplus.

[BY A. P. NIGHT WIRE TO THE TIMES.]

NEW YORK, Feb. 16.—Subject to the approval of its stockholders the Fourth National Bank, one of the largest mercantile banks in New York, will shortly reduce its capital stock from $5,000,000 to $3,000,000, with a like reduction of surplus.

In the circular sent out today announcing the proposed change, officials of the bank assigned no reason, but it was assumed that under the new currency system, which the Fourth National Bank was among the first to support, it was felt that the present capital and surplus were unnecessarily large.

TRADE COMMISSION BILL.

WASHINGTON, Feb. 16.—Hearings on the interstate trade commission bill before the House Committee on Commerce were closed today and a subcommittee was named to frame an entirely new measure, which will better meet the views of President Wilson and some of those who have been heard. Representatives Covington of Maryland, Sims, Talcott, Rayburn, Stevens and Esch will compose the committee.

Frees Son, Sentences Father.

SAN FRANCISCO, Feb. 16.—[By A. P. Night Wire.] Joseph Bender, Sr., will spend six months in the County Jail, repenting for attempting to choke his wife, and recovering at the same time from a bruised head he got from his son, Joseph, Jr. Judge Crist today sent the father to jail and freed the 16-year-old son.

Thirty Millions.

SYNDICATE TO UNDERW[RITE] WESTERN UNION S[TOCK]

[BY A. P. NIGHT WIRE TO THE TIMES.]

NEW YORK, Feb. 16.—For the purpose of underwriting Western Union Telegraph Company stock to the amount of about $30,000,000 now owned by the American Telephone and Telegraph Company, a syndicate at the head of which is Kuhn, Loeb & Co., has been formed, it was announced today.

According to the announcement, details of the plan have not been made public, but it is understood it is designed to carry out the agreement reached recently between the Federal Department of Justice and the American Telephone and Telegraph Company, providing for the segregation of the interests of the Western Union and the American Telephone and Telegraph Company. It is the intention of the syndicate to underwrite the stock to present shareholders of the Western Union Company.

It is said that on October 21, 1911, the American Telephone and Telegraph Company owned $29,657,200 worth of Western Union stock of a total of $90,000,000 then outstanding. Due to the fact that the stock of the American Telephone and Telegraph was being voted in one block, this one-third holding gave the company control over the Western Union, it ...

Defy Blood Disorder BY Giving the Blood an Effective Bath

The word Medicine is one of the most abused in our language. There are certain medicinal properties just as necessary to health as the food we eat. Take, for example, the well-known medicine, S. S. S. This famous blood purifier contains medicinal components just as vital and essential to healthy blood as the elements of wheat, roast beef, the fats and the sugars that make up our daily ration.

As a matter of fact, there is one ingredient in S. S. S. which serves the active purpose of stimulating each cellular part of the body to the healthy and judicious selection of its own essential nutriment. That is why it regenerates the blood supply; why it has such a tremendous influence in overcoming Rheumatism, Catarrh of the Stomach and intestines, skin eruptions and all blood troubles.

And in regenerating the tissues S. S. S. has a rapid and positive antidotal effect upon all those irritating influences that cause sore throat, weak eyes, loss of weight, thin, pale cheeks and that weariness of muscle and nerve that leads so many people into the dangerous path of stimulants and narcotics.

Get a bottle of S. S. S. at any drug store, and in a few days you will feel bright and energetic. S. S. S. is prepared only in the laboratory of The Swift Specific Co., 303 Swift Bldg., Atlanta, Ga., who maintain a very efficient advisory department where all who have any blood disorder of a stubborn nature may consult freely.

S. S. S. is sold everywhere by drug stores, department and general stores.

Don't permit anyone to sell you a substitute. Insist upon S. S. S.

Item Welcomed By Many Men

This recipe can be filled at home, so that on one need know of another's troubles, as the ingredients can be obtained separately at any well stocked drug store. They are in regular use and many different prescriptions are constantly being filled with them.

This will prove a welcome bit of information for all those who are overworked, gloomy, despondent, nervous and have trembling limbs, heart palpitation, dizziness, cold extremities, insomnia, fear without cause, timidity in venturing and general inability to act naturally and rationally as others do, because the treatment can be prepared secretly at home and taken without any one's knowledge.

Overworked office men and the many victims of society's late hours and dissipation will, it is said, find the restorative they are in need of.

If the reader decides to try it, get three ounces of ordinary syrup sarsaparilla compound and one oz. compound fluid balmwort; mix and let stand two hours; then get one ounce compound essence cardiol and one ounce tincture cardomene compound (not cardamom), mix all together, shake well and take a teaspoonful after each meal and one when retiring.

A certain well-known medical expert asserts that thousands of men and many women are sufferers all because of dormant circulation of the blood and a consequential impairment of the nervous force, which begets the most dreadful symptoms and untold misery.

Health Restored by Eckman's Alterative

Glandular trouble, very frequently diagnosed by physicians as "Tuberculosis in the Glands," has been found to yield to Eckman's Alterative when other treatments did not bring relief. Eckman's Alterative is a medicine which during the past fifteen years has brought about many recoveries even in a number of supposed hopeless cases. Read this:

257 Laruston St., Phila., Pa.

"Gentlemen: In March, 1909, my doctor pronounced my case "Tuberculosis in the Glands," and a number of operations in a hospital failed to benefit me. In the meantime a friend of mine advised Eckman's Alterative. The wounds in my neck were still open and in a frightful condition when I started to take it. After using two bottles I found I was improving, having gained weight, could eat and was able to sleep. I continued using it until I was well, which was in November, 1910. On November 11, 1910, I started to work, and since that time I have not lost one day's work through sickness. I highly recommend Eckman's Alterative to anyone who is suffering from Gland trouble."

(Affidavit) JOSEPH B. WHITE.

(Above abbreviated; more on request.)

Eckman's Alterative has been proven by many years' test to be the most efficacious for severe Throat and Lung Affections, Bronchitis, Bronchial Asthma, Stubborn Colds and in upbuilding the system. Contains no narcotics, poisons or habit-forming drugs. Sold by the Owl Drug Co., and leading druggists. Write the Eckman Laboratory, Philadelphia, Pa., for booklet telling of recoveries and additional evidence.

"WINONA"
an ARROW Notch COLLAR
2 for 25 cents
Cluett, Peabody & Co. Inc. Makers

FREE AUTO ROAD MAP
Mail this adv., and we will send you entirely FREE and without obligation of any sort, a handy vest pocket map of the Los Angeles District.
El Segundo Land & Improvement Co.
609 South Hill Street.

Smith Music Co.
406 West Seventh St.
Sole Representatives of the
EVERETT PIANO

20, 30, 50, 100 Lots
AT WHOLESALE
PALISADES — Santa Monica District.
BARGAIN PRICES
DAVIS
A1958. 514 Laughlin Bldg. Main 9202.

Beauty Within Every Woman's Reach.
Viennese Facial Institute
A. A. Span, Manager and Director, formerly with John H. Woodbury of New York. Advice and consultation free.
Room 309, Title Guarantee Bldg., 5th & Broadway

WALK-OVER
The "Hiway" model. Every line is correct. Shown in all leathers; also in lace $5.00
WOMEN PREFER WALK-OVERS
TWO WALK-OVER STORES
P. A. Jesberg, Manager.
623 S. Broadway, and Spring at Fourth.
A2177 Main 5711

Schools and Colleges.

ANGELES VISTA SCHOOL
1844 St. Andrews Place
Day and home school for girls of all ages. Kindergarten, primary, intermediate and high school departments. Prepares for college; post-graduate courses. Domestic Science, Music, Art, Basketry. OUTDOOR LIFE A SPECIALTY. Tennis, riding, swimming.
SECOND SEMESTER BEGINS FEBRUARY 16. Home 73544.
ORIL WING, B.A., Principal

MARLBOROUGH SCHOOL for GIRLS OVER FOURTEEN
865 West 23rd Street. Spring Term Opens February 13th.
OUT-OF-DOOR STUDY—Gymnasium, Tennis, etc. CERTIFICATE admits WITHOUT EXAMINATION to Wellesley, Vassar, Mt. Holyoke, Smith, Berkeley and Stanford.
FRESHMAN AND SOPHOMORE COLLEGE WORK; Special courses in LITERATURE, HISTORY OF ART, ETC.
DOMESTIC SCIENCE CLASSES LIMITED TO 5 EACH. Work in prettily furnished family kitchen and dining-room. Sewing, millinery, etc.
MUSIC DEPARTMENT in charge of MR. WALDO F. CHASE.
MRS. GEO. A. CASWELL, MISS GRACE WILTSHIRE, B.L., Principals.
For catalogue and information address Secretary Marlborough School.

The Isaacs-Woodbury Business College — 30th Year Begin Now
5th Floor Hamburger Bldg., Broadway and Eighth. 100 feet above street noise and dust. Call, write, phone NOW—F1850, Main 133.
EDWARD KING ISAACS, President.

St. Catherine's School for Girls
626 West Adams street, opposite Chester Place. Non-Sectarian school for girls under 15 years of age. Boarding and Day school. Boys admitted to Montessori Department and First grade. French, German, Art, Gymnasium. Music Department. Miss Thomas and Miss Mosgrove, Principals. Telephones: 23209; West 4532.

Adams and Hoover Sts. GIRLS' COLLEGIATE SCHOOL Home 24256 West 717
Resident and day pupils. Generous courses of study. Eighth grade, High School, College Freshman work. Accredited school. Music, Art, Cooking, Sewing, Gymnasium. Twenty-second year. Miss Parsons and Miss Dennen, Principals.

SCHOOL OF Sixth and Alvarado. ART AND DESIGN
Rudiments to highest. Illustration, Commercial Art, Modeling, Painting, Drawing in both day and night classes. Julian Scholarship. Illustrated Catalogue.

URBAN MILITARY ACADEMY
800 South Alvarado. Telephone 52647

HOLLYWOOD SCHOOL FOR GIRLS
An out-of-door school. Sunset Boulevard and Hay avenue. Boarding and Day School. College, Preparatory and General Courses. Music, Art, Domestic Science and Art. Physical Training. Catalogue on application. Phone 57504. Laurel Canyon car.

Outdoor Study, Pasadena—Orton School
Established 1890. Special. Preparatory. Advanced courses. Art. Music. Gymnasium.
130-170 S. EUCLID AVE. Fair Oaks 696.

WESTLAKE SCHOOL FOR GIRLS
Residence and day school. Accredited to University. Advanced classes in Art, Literature and Modern Languages. 616 S. Alvarado St., Los Angeles, Cal.

L. A. MILITARY ACADEMY
Huntington Drive. For those who appreciate the best. Country life. Over 40 acres. New buildings. Twenty minutes from Sixth and Main. 'Phones: 31411; East 450.

SAN DIEGO ARMY AND NAVY ACADEMY
"The West Point of the Pacific." Located on Bay and Ocean at Pacific Beach, a delightful suburb of San Diego. OUT-OF DOOR CLASSES and SPORTS ENTIRE YEAR, individual attention; thoroughness of instruction; and above all, CHARACTER TRAINING under positive Christian influences. Affiliated with leading colleges. Write for Illustrated Year Book.
CAPT. THOS. A. DAVIS, Supt.
(Late Sixth U.S.V. Infantry)
Pacific Beach, Cal.

California and Brownsberger Commercial College
Cor. First and Broadway
Books and Supplies, Free. Typewriter at home Free. Business position Free.
W. H. H. GARVER, Pres. and Mgr.

EGAN SCHOOL
MUSIC and DRAMA
1324 South Figueroa.
Send for Beautifully Illustrated 1913-14 Catalog, Free.
60371 Phones Main 3357

Los Angeles Business College
Oldest and largest business college corporation in the Southwest. Connected with Heald's in 11 cities. Eighth at Hill.

HARVARD SCHOOL—Military
Western Ave. Ten-acre Campus. In session the year around. Boarding and Day Pupils. Send for Illustrated Catalogue.

HOLLMAN Business Colleges
1017 S. Figueroa. Ideal school location. Attractive college building. Expert teachers. Low rates. Broadway 2560; Home 54021.

California Military Academy
Primary, Grammar and High School Departments. 1948 Lovelace avenue. Take Washington car. Home 23673.

Wood Bros.
$20 SUITS FOR $20
343 SOUTH SPRING

B.B. BUCK WHEAT

Drs. Shores & Shores
Henne Building, Third and Spring. Entrance 122 West Third Street, Los Angeles. Specialties—Catarrh, Eczema, and other chronic diseases of the heart, lungs, stomach, liver and kidneys. Consultation free. Hours: 9 to 5; Evenings, 7 to 8; Sundays, 10 to 12.

French Institute

All Facial and Feature corrections scientifically, painlessly and permanently performed by celebrated specialist, foreign graduate, thoroughly reliable. 15 years experience. Consultation free. Hours 12 to 5. 717 O. T. Johnson Bldg., 4th and Broadway. F7452.

WANTED—
Help, Male.

NOTE.—Applicants for positions are advised not to send original recommendations in answer to ads. Send duplicates only.

Space is not given under this heading to advertisements soliciting business patronage.

WANTED—AN ACTIVE, STEADY, RELIABLE MAN between 35 and 50 years of age, as foreman or manager of repair shop of leading real estate firm; must have knowledge of, and have had experience in bidding on, or working on repairs, and new work, such as carpentering, painting, plumbing, plastering, etc., so as to be able to intelligently manage and handle men and supplies profitably and economically; prefer man who has lived here number of years, and who has made a degree of success in life, and who owns an automobile which can be used in the work. To such a one a steady and good place will be offered. Address fully, giving age, experience, or what work you have been engaged in, and wages expected. Address P, box 12, TIMES OFFICE.

WANTED—AN EXPERIENCED, STRONG, WORKING gardener, between 30 and 50 years of age, for large, improved city place, prefer man with Southern California references, who has knowledge of Southern California plants, shrubs, soil, etc.; who is quick in action and can manage entire place economically, and keep in high state of cultivation; can give man good room, with bath and light, but do not care to board him. Address fully, giving age, nationality, experience, references, etc., and wages expected. Address H, box 13, TIMES OFFICE.

WANTED—SALESMEN.
We are open for several first-class salesmen for our townsite of EL SEGUNDO. Great things are being done by the Standard Oil and Pacific Electric Railway, and many additional homes, etc., are to be built, making our proposition an excellent one in every way. Call without delay and see our sales-manager, MR. R. R. LAWES, The El Segundo Land & Improvement Co., 609 S. Hill st., Los Angeles.

WANTED—YOUR WORK PAYS EXPENSES WHILE learning trade of automobiles, electricity, plumbing, bricklaying. Actual garage work and contract jobs; the faster you learn, the more you earn. These trades pay $5 daily and work easily obtained. Catalogue free. UNITED TRADE SCHOOL CONTRACTING CO., 234 Aliso st., two blocks east and one block north of Postoffice. See adv. in "Learn Trades" column.

WANTED—WE HAVE AN OPENING IN OUR SALES force for two or three ambitious young men, who are willing to work hard and hustle; to such we can offer good opportunities for advancement, as well as immediate financial returns and a chance to learn our business, under the personal direction of one of our star salesmen. See sales manager, Leslie's Weekly, 8:30 to 10 a.m., 221 HIGGINS BLDG.

WANTED—
Help, Male and Female. (Investment Required.)

WANTED — RELIABLE MAN TO INVEST SOME money with services in large, growing established mercantile house; elegant opportunity is offered to reliable man; good salary and dividends on investment. For full information and appointment address, giving telephone number, P.O. box 1432, CITY.

WANTED—USE YOUR SPARE TIME TO BUILD UP a mail order business of your own. We help you start for a share in profits. 27 opportunities. Particulars free. MUTUAL OPPORTUNITIES EXCHANGE, Buffalo, N. Y.

WANTED—GOOD OFFICE MAN TO TAKE RESPONsible position with reliable growing mercantile company, must be in a position to become financially interested in the firm. References required and given. Address Postoffice box 1432, CITY.

WANTED — MEN WITH PATENTABLE IDEAS, write RANDOLPH & CO., Patent Solicitors, Washington, D. C.

WANTED—
Help, Female.

NOTE.—Applicants for positions are advised not to send original recommendations in answer to ads. Send duplicates only.

Space is not given under this heading to advertisements soliciting business patronage.

WANTED—

TUCKER'S
EMPLOYMENT AGENCY,
211½ W. SECOND ST.

Waitress, Ariz., free fare, employer here; waitress, San Bernardino, employer here; 2 waitresses, hotel, Pasadena, $25; 1 waitress, Imperial Valley, $35, fare adv.; 15 arm and tray waitresses, city, $7 and $8; waitresses for ice cream parlors, $8; lunch waitress, tea room, $4; dinner waitress, $3.50; chambermaids, $8; dairy lunch waitress, $8; cafeteria serving girls, $7; house girls. All kinds help wanted.

WANTED—MASSEUSE, CITY, $10 A WEEK; EXtra waitresses for one week, $2.50 per day and fare both ways; waitresses, first-class resort hotels, $25 etc.; waitresses, city hotels, $25 etc.; others, $30 and meals; waitresses, hotels, city, $8 a week and meals; dinner waitresses, $4 a week; extra waitresses, luncheon, city, $1; girl for mixed work, country, $30 etc.; chambermaid, city, $25 etc.; housegirls, city and country, $25 etc. to $35 etc.; nurse maid (German girl preferred,) to care for 3-year-old child, $25 etc. HUMMEL BROS. & CO., 116 E. Second st.

WANTED—50 EXTRA WAITRESSES: 10 HOTEL waitresses, $25 and found; 2 lunch waitresses; dinner waitress; starcher; fancy ironer and body ironer; hotel laundry; private family cook, $50; second girl, $30; 2 chambermaids, $20 and found; pantry woman, $30 and found; side hall waitress; woman for mixed work, $30 and found. TOURIST EMPLOYMENT AGENCY, 145 S. Spring st., Room 210.

WANTED—
Help, Male and Female.

Space is not given under this heading to advertisements soliciting business patronage.

WANTED—MAN AND WIFE FOR SIERRA MADRE, man for yard and garden work, wife for cooking and general housework. Apply 114 W. FOURTH ST., 3 to 5 p.m., Wednesday.

WANTED—MEN AND LADY SOLICITORS TO SOlicit for the Crystal Water Company. Will pay good commissions. Apply 1643 MORTON AVE.

WANTED — ALTO, TENOR, BASS FOR CHURCH choir. Address HODGSON, 1056 W. 47th.

WANTED—
Help, Male and Female. (To Learn Trades.)

WANTED—NATIONAL SCHOOL OF ENGINEERING, 2110 W. Seventh st. Established 1895. The best practical mechanical school in Southern California. We teach driving, repairing, and overhauling of all makes of automobiles. All work done under supervision of expert instructors. Courses in electricity and surveying, both theoretical and practical. Positions furnished to graduates. Places to work for room and board after school hours. Get free catalogue.

WANTED — LEARN BEAUTY CULTURE, HAIR manufacturing. Students wanted. LEADER COLLEGE OF HAIRDRESSING, 228 Mercantile Place. MRS. HARRIS.

WANTED — BARBER TRADE TAUGHT, WAGES while learning, up-to-date instructors. No oldtimer. MOLER BARBER SCHOOL, 429 E. Fifth st.

WANTED—
Help, Male and Female. (Instruction Course.)

WANTED—ANGELUS BUSINESS COLLEGE, MAIN at Jefferson, city. Gentlemen, can I learn stenography, typewriting and book-keeping in short time? Yes, anywhere from three to fifteen months. Cost? Anywhere from $28 to $65, including textbooks. Class starting.

WANTED—STENOGRAPHIC STUDENTS. PAY TUItion after graduated. Positions guaranteed. MACKAY BUSINESS COLLEGE, Main st., at Ninth. F3193; Main 4796.

WANTED — RAGTIME PIANO PLAYING TAUGHT in 20 lessons. Write for free book. CHRISTENSEN SCHOOL OF POPULAR MUSIC, 23 Walker Bldg. Main 2176; F5793.

WANTED—STUDENTS BEGINNERS OR ADVANCED, Gregg, Pitman, Wagner, touch typewriting. STENOGRAPHER'S TRAINING SCHOOL, Severance Bldg., Sixth and Main.

WANTED—LOS ANGELES GOVERNMENT EXAMination, April 6; women eligible. Sample questions free. FRANKLIN INSTITUTE, Dept. 729K, Rochester, N. Y.

WANTED—MAKE MONEY WRITING STORIES OR articles; big pay; free booklet tells how. Address UNITED PRESS SYNDICATE, San Francisco.

WANTED—
Situations, Male.

Space is not given under this heading to advertisements soliciting business patronage.

WANTED—I AM A MARRIED MAN, 32 YEARS old; I want a job, not a position; I will start at a boy's job, or a pick and shovel; I am no hot-air man, have a good education, good personality, A No. 1 at figures, and experienced at office work; I am a hustler and have a head and know how to use it; I can furnish unquestionable references; you start me in and I will make good. Address H, box 61, TIMES OFFICE.

WANTED — POSITION AS ACCOUNTANT, OFFICE manager or correspondent, by young married man, who has, and can, produce results, executive ability proven. Thorough knowledge of higher accounting, theory and practice, in all its branches. Also sales experience. Local references. Address O, box 565, TIMES BRANCH OFFICE.

WANTED—POSITION BY QUALIFIED GARDENER, is thoroughly experienced, both in the landscape department and under glass and has made a specialty of orchids; would prefer a place under construction or otherwise. Address O, box 510, TIMES BRANCH OFFICE.

WANTED—JAPANESE CHAUFFEUR WISHES POSItion in private family, have long experience, careful driver; willing to do cooking or other work. A3157, or address O, box 417, TIMES BRANCH OFFICE.

WANTED—POSITION AS OFFICE OR SALES MANager by man of ability and experience, will be free after the 20th; can give good references in this city. Address O, box 590, TIMES BRANCH OFFICE.

WANTED—BOARD AND ROOM BY YOUNG MAN in exchange for services before and after school hours. PHONE 66810.

WANTED—A BOY, 19, WILLING TO WORK, HONest and reliable. 548 S. GLESS ST. Phone 41371.

EMPLOYMENT—
Agencies.

PACIFIC AUTOMATIC EMPLOYMENT CO. (INC.)
HOME Capital $50,000. SUNSET
F2513. 310½ W. Second st., L. A. Bdwy. 7677.
Bureaus for men and women. Housemaids, cooks, store girls, waitresses, bell boys, factory girls, kitchen help, porters, laundry workers, general servants, bus boys, stenographers, common laborers and all trades.
Supplied at Shortest Notice.
"The New Way." Workers' fee 25c only.
Satisfaction guaranteed.
Special attention to out-of-town orders.

WANTED—EMPLOYERS TO KNOW THAT THE NAtional Association of Stationary Engineers, No. 2, furnishes competent engineers free of cost to either party. Write or phone B. C. PARKER, Secretary, engine room Angelus Hospital, South 935. 20813.

WANTED—
Work by the Day.

WANTED—WASHING AND IRONING BY THE day, by experienced laundress. Phone SOUTH 5909.

WANTED—WASHING, IRONING, HOUSE CLEANing, by the day, except Tuesday. Call or address MRS. SULLIVAN, 1506 S. Los Angeles st.

WANTED—FIRST-CLASS COLORED LAUNDRESS wants day's work or bundles to bring home. SOUTH 8032.

WANTED—DAY WORK, ANY KIND OF WORK IN the home, done carefully and quickly. Phone ROOM 19, A3527.

WANTED — WHITE WOMAN WANTS FULL DAYS Tuesdays. Phone EAST 3701.

WANTED — FIRST-CLASS LAUNDRESS WANTS washing, Tuesday. BROADWAY 1824.

WANTED—LACE CURTAINS HAND LAUNDERED, 20c per pair. 509 TEMPLE ST. F2193.

WANTED—A GOOD RELIABLE GIRL FOR DAY'S work. WEST 3148.

WANTED—WORK BY DAY, OR BUNDLES TO carry home. Phone SOUTH 4468.

WANTED—
Partners.

WANTED — A PARTNER IN THE RESTAURANT business; have the best proposition in Los Angeles; assure you larger returns on your investment than any other legitimate business can; price $1600; $700 cash, balance to suit. Address O, box 528, TIMES BRANCH OFFICE.

WANTED — A PARTNER TO INVEST $800 AND have half interest in it. I will guaranteed $100,000 in 2 years' time; no chance of losing. Do not answer except you mean business. Address H, box 41, TIMES OFFICE.

WANTED—A PARTY WHO CAN INVEST $800 and take active interest in a well-established contracting business. Contracts now being executed, others signed and pending. Address G, box 54, TIMES OFFICE.

WANTED—
To Rent.

WANTED—OWNERS—
Phone your rent houses to me and get quick results.
JACOBS, the Rent Man.
740 South Hill st.
Phones: Main 285. A3280.

WANTED—DESK ROOM BY A WELL-KNOWN CORporation for its local representatives (two;) we will require moderate use of telephone, and constant attendance during business hours of some one capable of intelligently answering, and noting telephone calls. We will require sufficient space for two desks, four chairs, and filing cabinet. Address H, box 66, TIMES OFFICE.

WANTED—
Furniture.

WANTED—WE PAY THE VERY HIGHEST CASH price for all kinds of furniture, household goods, merchandise, etc.; any quantity; we also sell on commission and advance cash on consignments. A trial will convince you, and we are always at your service. We have the largest, best equipped and oldest auction house in the State. REED & HAMMOND, Auctioneers, 1049 S. Broadway and Main. Phones: Broadway 2800. Home F3542.

WANTED—TO PURCHASE THE FURNITURE OF A private RESIDENCE for CASH, from 8 to 14 rooms, in high-grade. LET ME KNOW AT ONCE. In Los Angeles or suburban towns, South Pasadena or Glendale. Oriental rugs, cut-glass and bric-a-brac included. No dealers need apply. Address O, box 504, TIMES BRANCH OFFICE.

WANTED—WE PAY MORE CASH FOR FURNIture, household goods, merchandise, etc., than any firm in the city; any quantity; also sell on commission; cash advanced on consignments; largest and oldest established auction house in California. RHOADES & RHOADES, Auctioneers, 1561-3-5 S. Main st. Phones: 25079. Main 1350.

WANTED—HIGHEST CASH PRICE PAID FOR SECond-hand furniture, household goods, etc. One piece or a house full. We buy anything of value in any quantity or will sell your goods on commission. ARNOLD FURNITURE AND AUCTION CO., 830 S. Main st.

WANTED—FURNITURE. WE PAY HIGHEST cash price for furniture, household goods, any amount, be sure and call us before you sell. F4810. MAIN 3114.

WANTED—TO PURCHASE AT ONCE THE COMplete furniture of a home. WILSHIRE 971; 61809.

WANTED—FURNITURE TO FURNISH 50 ROOMS. I pay the most for any amount. BROADWAY 7678.

WANTED — NEW OR SECOND-HAND GOODS; furniture, etc. Any amount. We pay more. Try us. Phone BROADWAY 1791. 417 W. SEVENTH.

WANTED—FURNITURE. WE PAY YOU CASH for your household and office furniture. DANNING, F5427. 707 W. 6th.

WANTED—PARTY DESIRES TO PURCHASE FIVE or more rooms of furniture. PHONE 22288.

TO LET—
Furnished Rooms.

TO LET—NEW HOTEL BROADWAY, ON BROADWAY, OPP. COURTHOUSE. 50 ROOMS AT $3.50 WEEKLY. 75 ROOMS AT $4 WEEKLY. 75 ROOMS AT $5 WEEKLY. 50 ROOMS AT $6 TO $8 WEEKLY. ROOMS WITH PRIVATE BATH, $6 TO $8 WEEKLY. TRANSIENT, 75c TO $1.50 DAY. LARGE GROUND-FLOOR LOBBY. MODERATE PRICED RESTAURANT AND CAFETERIA. EVERY MODERN CONVENIENCE. FREE BUS FROM ALL TRAINS. NEW ADDITION HOUSEKEEPING APARTMENTS, $5 TO $9 WEEKLY. $20 TO $45 MONTHLY.

Classified Liners.

TO LET— Unfurnished Flats.

TO LET — EAST FRONT, ELEGANT, 5-ROOM; half block north WESTLAKE PARK; 4 car lines, 10 minutes to Broadway; hardwood and woodstone floors, paneled hall and dining-room, enameled bath and bedrooms; wall bed, bookcase, mirrors, buffet, mantel, laundry tub; improved and inexpensive heating. ALSO 7-room flat, same plan and finish, between SUNSET and WESTLAKE PARKS. Adults. References. PHONE 51566.

TO LET—UNFURNISHED.

Just completed, high class apartment flat, only one 5-room apartment on second floor left. Disappearing beds, mantel, bookcase, gas range, refrigerator, dumb waiter, elevator, steam heat, hot water, janitor service, beautiful view of mountains. Exclusive neighborhood. To see it is to want it. 926 WESTMORELAND AVE., near Ninth st.

TO LET — FLATS, WELL APPOINTED, JUST finished, living-room, dining-room, kitchen, bath, screen porch, sleeping porch, storeroom, high ground, magnificent view; air direct from mountains; excellent neighborhood; 10 minutes from Sixth and Broadway; one block from car line. Apply W. L. WATTS, 803 N. Bonnie Brae, corner Kent. Wilshire 3593.

TO LET—FINE UPPER FLAT, 5 LARGE ROOMS, modern improvements, fine view, 3 closets and part of basement. 704 E. KENSINGTON RD. Angelo Heights. Phone Broadway 147.

TO LET— Furnished Flats.

TO LET—7 ROOMS, LARGE AND AIRY, PORCHES all sides, completely furnished for housekeeping, suitable for 4 or 6 people, piano, telephone, garage, 3-minute car service, 4 doors west of Figueroa. 637 WEST 41ST ST. South 4550.

TO LET—3 AND 4-ROOM BUNGALOW FLATS, thoroughly modern, completely furnished; accommodating 2 to 5 people; no objection to well-behaved children. 801 W. 41ST ST. Grand ave. car.

TO LET—5-ROOM SPLENDIDLY FURNISHED FLAT, a complete home, location the best, near Wilshire, looking into Westlake Park. Phone 557081. 609 PARK VIEW.

TO LET— Apartments Furnished.

TO LET—
LEADING APARTMENT-HOUSES OF L. A.
WITHIN WALKING DISTANCE.
FREE LIGHTS IN ALL APARTMENTS.
TODAY'S VACANCIES ARE:

BOSTON APTS., 1003 E. 9th st.
Phone 5476.
A 2-room and alcove apartment $12
A 2-room and alcove apartment $14

CHICAGO APTS., 150 N. Beaudry st.
Phone F3424.
A living-room, alcove and kitchen $15
A living-room, alcove and kitchen $18

HELVETIA APTS., 212 N. Fremont ave.
Phone F5524.
A large 2-room apartment for..........$16
A large 3-room apartment for..........$20

ROOSEVELT APTS., 334 S. Figueroa st.
Phones: A3404, Main 5041.
A large room, kitchen and alcove $18
A large room, kitchen and alcove $20

PITTSBURG APTS., 836 Crocker st.
Phones: Broadway 2914, F2600.
A pleasant 2-room apartment..........$12
A good light 2-room apartment.......$13

ST LOUIS APTS., 1141 W. First st.
Phone F1458.
An attractive 2-room apartment $12
A light sunny 2-room apartment $14

PORTLAND APTS., 911 Diamond st.
Phones: Broadway 2926, F7590.
A living-room, alcove and kitchen $12
A living-room, alcove and kitchen $15

RAMONA APTS., 218 N. Fremont ave.
Phone F4123.
A 2-room and alcove apartment $14
A 2-room and alcove apartment $16

TAFT APTS., 332 S. Figueroa st.
Phone A5041.
A pleasant 2-room apartment..........$15
A very attractive 2-room apartment...$17

TO LET—
MONROE APARTMENTS.
1225 W. Sixth st.,
In Walking Distance.
Electric elevator.
Steam heat.
Private phones.
Private baths.
Outside kitchens.
Sun parlor.
Billiard-room.
Amusement hall.
2-room apartments, $25, $30 and $35.
3-room apartments, $45, $50 and $55.
MRS. LAURA STILLWELL.

TO LET— Unfurnished Houses.

TO LET—
127 AND 129 W. 36TH ST.
A double 12-room unfurnished house, with connecting doors; a large double living-room, 6 bedrooms, 1 large and 1 small dining-room, 1 large and 1 small kitchen each, with gas range, 2 bathrooms and 2 toilets; front porch, double outbuildings, gas and electricity; lawn, flowers. No. 127 has some furniture, suitably arranged and adapted for home comfort, boarding, rooming or housekeeping. Will lease, rent reasonable. It is what you want. Arrange to see house with owner.
CONSOLIDATED SECURITIES COMPANY,
637 So. Hill st.
Home F7820. Main 1410.

TO LET—
OUR FREE RENTAL BULLETIN
AND MAP OF CITY
"MAKES HOUSE HUNTING EASIER."
CONTAINS FULL INFORMATION
OF EVERY
HOUSE, FLAT, BUNGALOW, ETC.
WE ESPECIALLY INVITE
HOMESEEKERS AND TOURISTS
TO COME DIRECT TO A RENTAL FIRM
AND FINE THE BEST TO BE HAD
WITH LEAST TROUBLE AND DELAY.
WRIGHT-CALLENDER-ANDREWS CO.,
403 SOUTH HILL ST.
WRIGHT & CALLENDER BLDG.

TO LET—TRINITY COURT.
Strictly first-class modern 5-room bungalow, Pittsburgh water heater, built-in effects, hardwood floors, large fireplace, screen sleeping porch, beautiful flowers in garden. Must give best of references. No children. House only large enough for 2 people. Water paid and lawn kept up. Rent $25. Call mornings. Home Phone 74573. 986 FEDORA ST. Take W. 11th st. car.

TO LET—
412 S. Garfield ave., Alhambra, if you want a nice suburban home, see this property; 8-room, 2-story house; 4 bedrooms, 2 balconies, large lot, 56 feet frontage; fine view of mountains; rent only $25. Two blocks of business center.
WRIGHT-CALLENDER-ANDREWS CO.,
403 S. Hill st.

TO LET—8-ROOM MODERN BUNGALOW, NEVER occupied, 3 bedrooms, breakfast-room, glass inclosed and covered sun room. Garage and furnace, large porch. Corner lot with fine view of mountains. Within 2 blocks of 2 car lines. Will lease for one year at $50 a month. HOME PHONE 556178.

TO LET— Furnished Houses.

TO LET—
FURNISHED OR UNFURNISHED,
HOUSES AND BUNGALOWS
IN ALL PARTS
OF THE CITY.
RENTAL LIST AND INFORMATION
ON APPLICATION AT OUR NEW OFFICE.
THE OLDEST RENTAL AGENCY
IN LOS ANGELES.
WE WILL BE GLAD TO SEE YOU.
EDWARD D. SILENT & COMPANY.
733-35 SOUTH HILL ST.
10695. MAIN 695.

TO LET—COMPLETELY FURNISHED MODERN 9-ROOM HOUSE, HEATED BY FURNACE, GRATES AND GAS, TWO-STORY GARAGE WITH SERVANT'S ROOM, BATH, TOILET, HOT AND COLD WATER, ETC. LARGE GROUNDS. OWNER'S HOME. WILL MAKE RENT NEARLY HALF PRICE TO RIGHT PARTY. ADULTS ONLY. SEE OWNER, 240 DOUGLAS BLDG.

TO LET — WASHINGTON HEIGHTS, CLEAN, modern seven-room bungalow, COMPLETELY FURNISHED; four bedrooms, dining-room, parlor, kitchen, bath, large porches, flowers, lawn, 12 minutes from Fourth and Hill. Take Hollywood cars to 1131 Mohawk st. Apply daily, 11 to 4. Call 556915 or Wilshire 3980, from 7 to 9 p.m. MISS LEWIS.

FOR SALE— Houses.

FOR SALE—
JUST STARTING.
FIVE-ROOM BUNGALOW.
Biggest home buy ever offered.
$2500.
$150 cash and $25 a month.

We are erecting a beautiful five-room, absolutely modern bungalow at Sierra Park. Fine large level lot, with every improvement in, and affording one of the most charming views in all Southern California. Twenty minutes from Broadway and in the center of over sixty-five pretty bungalow homes. Will finish the home to suit YOUR IDEAS. Pretty buffet, built-in features, bathroom and cosy decorations. Just as easy as paying rent. $150 cash, and $25 a month, including interest. Call and see MR. PETERSON,
JANSS INVESTMENT CO.,
611-613 South Hill street.
Home 10345. Phones: Bdwy. 2468.

FOR SALE—BY OWNER.
I must sell my two houses, both rented and bringing me an income of $60 per month. One of these houses is on 50th st. and is far below the prices asked for surrounding property. The place is completely furnished and is leased for one year at $40 per month. Size of the lot is 50x150. The price of this place is $5000. This includes the furniture; the mortgage is $2900, payable $37 per month; this includes taxes, interest and water. The other house I have is in Rodgers Park. This is a new seven-room bungalow, rented for $20 per month unfurnished. The price on this place is $3300; mortgage $1400, runs for three years, 7 per cent. The total price of the two places is $8300; mortgages amount to $4300; my equities amount to $4000; I will take $3000 for my equities, one-half cash, balance terms to suit. W. ROSS, 1603 W.

FOR SALE— Houses.

FOR SALE—
THINK IT OVER.
$150 Down. MOVE IN. $150 Down.
$35 Monthly. $35 Monthly.

A 6-room SWISS CHALET, with handsome exterior, and patio effect. Large living-room, dining-room, den with handsome mantel and inglenook. Beautiful and sanitary bath. 2 large bedrooms, model kitchen. Do you want a home? You can't reproduce this for what we are asking.
Street work done, sewer, gas, water, everything paid for. Now 25 minutes on the best car line brings you to the center of the business district. SOUTHWEST, only $4000 the price.
See me for further particulars.
GIFFEN, Western Building and Investment Company,
1015 Marsh-Strong Bldg., Ninth and Spring.
Home 60195. Main 1273.

FOR SALE—
MODERN BUNGALOW.
—$1750—
$75 Cash. $17.50 Month.
I am just completing this place. Has four nice rooms and screen porch, bath, toilet, electric fixtures, etc. Large lot, cement walks and curbs. Only fifteen minutes' ride from 7th and Main streets. Yellow car.
P. A. HANNIGAN,
Builder.
Home 41752. 3720 Stephenson ave. Boyle 2192.

FOR SALE—FOLLOWING ARE A FEW SPECIAL bargains offered in bungalows and residences for this week.
6-room bungalow, 58th near Vermont, $2350, easy terms.
8-room residence, Ardmore near 16th, $4000, easy terms.
6 rooms, very modern, first and Normandie, $6000, including garage and extra large lot, easy terms.
7 room, splendid apartment-house site, lot 53x178, near 17th and Union, $6500, some terms.
REDIN, 407 Grant Bldg. Phone Main 3744, F7931.

HOLLYWOOD—

FOR EXCHANGE—

THREE HOLLYWOOD LOTS.

For late model car and some cash, I will exchange three lots in West Hollywood, just off Sunset Blvd. These lots are near two car lines; high and sightly. I'm offering them at the original tract price. If your car is in first-class condition and you have a little cash to go with it, this is your opportunity.

C. P. BLACKMORE LAND CO., 410 Van Nuys Bldg.

PASADENA—

FOR SALE—BIG BARGAIN, GOOD TERMS, FINE, new, modern, 8-room, 2-story home. Call Wednesday 2 p.m., February 18th, at 844 S. MARENGO AVE., Pasadena. Phone Garvanza 777.

FOR SALE— Beach Property.

FOR SALE—

SAND LOT BARGAINS.

2 splendid sand lots at Long Beach, each 30x100 feet; close to car line and ocean; have sewer, gas, water, electricity, etc.; street well built up; worth at least $1600 each; will take $1400 for both if taken at once. Terms. See owner.

FRED G. SMITH, 315 Marsh-Strong Bldg. Ninth and Spring sts. M. 3604. F2720.

FOR SALE—BARGAIN, TWO LOTS, TOGETHER, half block from ocean, Seal Beach; easy terms. Discount for cash. Also one just north of electric. FG, box 388, TIMES BRANCH OFFICE.

Long Beach.

FOR EXCHANGE—$7500; GOOD CLEAR POMONA property, best location; want Long Beach, about same value; party wants to move to Long Beach. J. A. FITCH, Pomona.

Redondo Beach.

FOR SALE—OR TO LET—4-ROOM COTTAGE AT Redondo Beach, 223 S. Lucia ave.; fine location; high and sightly; good place for poultry. Rent $8 per month. 943 S. NEW HAMPSHIRE AVE. Phone Wilshire 1296.

Venice and Ocean Park.

TO LET—NEAR OCEAN, OWNER'S HOME, EVERY convenience. Large sun parlor, fine beds; large garage, close in. 25 HOWLAND AVE., Venice.

FOR SALE— Harbor Property.

Wilmington.

FOR SALE—$2100, LOT 115x160, BETWEEN 5TH and 6th sts., terms. L. A. PICOTTE, 820 Story Bldg. Phones, 60521; Main 7468.

FOR SALE— Country Property.

FOR SALE—

EIGHTEEN THOUSAND ACRES.

AT $30 PER ACRE.

An ideal tract of land for colonization purposes, occupying portion of picturesque valley within short distance of Los Angeles, gravity water can be developed, independent of other locations, to volume nearly 3900 miners' inches and delivered on the 18,000 acres. Fertility of soil is everywhere attested by trees, plants and vines, easily tilled, receives moisture, retains it well, favorably demonstrated for alfalfa, potatoes, beans, onions, grains, apricots, apples, prunes, pears, olives, nuts and vines. Its location insures most nearly ideal climate, unexcelled for mildness and evenness in favored Southern California, its lands are still in their initial values, is in pathway of progress and development. Within stone's throw is well located townsite, bank, hotel, public schools, churches, stores, garages, etc. Has railroad connections and excellent shipping facilities. Conceded possessed of all requirements essential to insure successful carrying out high-class colonization undertaking, will see valuation as whole in very short time of $125 an acre. Further particulars address N, box 426, TIMES BRANCH OFFICE.

FOR SALE—

NEW WORLD FAMOUS

BOULEVARD AND ELECTRIC RAILWAY.

10 acres dandy loam soil, nearly level. Free from alkali, soil and climatic conditions, ideal for fruit and poultry.

ONLY $250 PER ACRE.

Pay me $625 and take possession. Then at rate of $1.72 per day, annually for three years. Low rate of interest on deferred payments. This won't go begging. Make appointment. Will take you to see it in my auto. G. S. REYNOLDS, 611 So. Hill st. Phone: Home 10345.

FOR SALE—AT $750 PER ACRE, NEAR R.R., IN SOUTHERN CALIFORNIA. 160 acres of deep rich mellow soil, absolutely unexcelled for alfalfa, fruit culture and vegetables; fine irrigation facilities, and an agreeable "all the year" climate. Neighboring ranchers preparing to develop their holdings, making this 160 soon worth $100 per acre. I am developing an extensive acreage in the same valley, and can give you dependable information. Address rancher, O, box 507 TIMES BRANCH OFFICE.

FOR SALE— ALFALFA LAND, $20 PER ACRE. 20 and 40-acre tracts can be purchased on remarkably easy terms in this syndicate, in the famous Mimbres Valley, near Deming, State of New Mexico. Aundance of water. Great developments. Contracts and all money handled by a Los Angeles bank. For further information see BROWN & NORTON, 404 Title Insurance Bldg. A1289. Bdwy. 7430.

FOR SALE—

YORBA LINDA

Frostless Orange and Lemon Land.

Here's an exceptional buy. Eight acres, only a few steps from townsite. Surrounded by 1100 acres of young citrus groves. Great soil. Proven frostless by last two winters. If taken now, $500 an acre. $100 an acre under value. Good terms. G. W. JONES, 611 S. Hill st. Home 10345.

FOR SALE— BOOMING BLOOMING BLOOMINGTON.

—54 miles from Los Angeles.
—Small ranches and groves in this beautiful little city.
—6 years' time, very low prices.

BLOOMINGTON IMPROVEMENT CO., ADAMS & TALBERT, Sales Agents, F3083. 411 Grosse Bldg.

FOR SALE— 10 ACRES—$200 CASH, BALANCE EASY. Twenty-five minutes from the fastest growing city in California; beautiful home site; best soil; delightful climate; big oak trees; abundance of water for irrigating; perpetual water right; water piped to the tract under pressure; lectric light and power; oranges ripen for Thanksgiving market; beautiful view of mountains and valley; $200 per acre; $200 down, balance easy terms. THE CARMICHAEL CO., 800 Jay st., Sacramento, Cal.

FOR SALE— AVOCADO PEAR ORCHARD LAND—$175. 5, 10 or 20 acres of the best land in Southern California for $175 to $350 per acre, including water right and an abundance of water. Sold on easy terms. This land is located in the foothills (1700 ft. elevation) of a delightful valley near important fruit shipping center. See FRANK REYNOLDS, 218 Union Oil Bldg.

FOR SALE—CHEAP. FINE 20-ACRE DAIRY RANCH. In the heart of Riverside. Good 7-room house, fine barn. Land seeded to alfalfa. Cheap water. Terms—$1000 cash. Balance to Suit. C. J. GARDNER, No. 714 Merchants Trust Bldg. A5012. M. 6547.

FOR SALE—BEET RANCH, 600 ACRES ALL planted in beets, good soil, large barn, modern 5-room house, cement basement, fine pumping plant, reinforced concrete pipe buried underground. Located 2 miles from clear water, on Downey road. All fenced. Price $600 acre, ½ down, balance to suit. MRS. J. S. LANGE, 133-135 Main st., Watts, Cal.

FOR SALE—FINE SPECULATION, 760 ACRES OF good land, 500 acres of good grain land, the balance good pasture with living spring. 90 acres could be used for alfalfa. Located 15 miles from Paso Robles, Cal., on the Estria River. Price $35 per acre. For particulars address owner, W. E. GREEN, Tulare, Cal.

FOR SALE—IN 5 TO 40-ACRE TRACTS, THE cream of the Baldwin ranch, suitable for berries, vegetables and fruits; 17 miles from Los Angeles, on boulevard, railroad on both sides, plenty of water; terms 1-4 cash, balance 2, 3 and 4 years. CROSS LAND CO., 505 H. W. Hellman Bldg. Ask for Mr. Rowland. Main 3916. 10989.

FOR SALE — BIG BARGAIN, 12.91 ACRES, IMproved with 6-room, modern house, necessary outbuildings, some fruit, on Verdugo Road, near Glendale; price $10,000 net. Must be sold. Owner left State. Further particulars apply 1920 Sunset Blvd., or write O. J. ROBERTS, Lehi, Utah.

FOR SALE— 40 ACRES FULL STAND ALFALFA. INCOME $3500 PER YEAR NET. Sickness forces me to sell immediately, the best ranch in Perris Valley, two and a half miles from Perris and one-half mile from R.R. switch. Price only $325 per acre, a money-maker and cheap at $450 per acre. Phone F8511 or MAIN 5243. Address 5004 WILTON PLACE.

FOR SALE—NICELY FURNISHED 6-ROOM HOUSE on ½ acre, fruit trees, small fruits, chickens. Also relinquishment in Antelope Valley. 512 AMERICAN BANK BLDG.

FOR SALE—23 ACRES OF ALFALFA RANCH with stock and implements. Price $7500. No trade accepted. HENRY ROSS, Route 3, Box 144, Turlock, Cal.

FOR SALE— Free list, 5 to 40 acre ranches $10 acre cash, $1 month. PAUL ROSSIER, Owner, 613 Market st., San Francisco.

FOR SALE — CHEAPEST ALFALFA AND FRUIT land in Southern California, $20 to $35 per acre easy terms. Write owner, U. S. OLES, 511 Lissner Bldg., Los Angeles, Cal.

FOR SALE—BUY MY 5-ACRE FARM AT PERRIS, Cal. Only $500. 10 years to pay. Box 0225, UPLAND, CAL.

FOR SALE—$17.50 ACRE, IDEAL STOCK OR GENeral ranch, 2168 acres; 2 complete sets buildings; many miles 3, 4 and 5-wire fencing. STACY, 401 Fay Bldg.

FOR SALE— 40 acres first-class citrus land, near Ducor, Tulare county; price $75 per acre; might consider trading for city property. F1583—Main 1583.

FOR SALE—5 ACRES, 25 MILES OUT, $1250; $250 cash, balance to suit. Address P. O. BOX 208, STATION C.

FOR SALE— Country Property.

FOR SALE—

DIVERSIFIED FARMS.

SOME ALFALFA.

NEAR LOS ANGELES.

We have what sensible people have long been looking for—diversified farming land with water enough for some alfalfa, at low prices and on easy terms and in SOUTHERN CALIFORNIA—within the Los Angeles postal zone.

There is a steady, good, sure profit from producing peaches for canning, olives for picking, figs for drying and preserving, apricots for drying, canning. Not "bonanza" profits, but very satisfactory, and very certain.

We have the land—and the water—for all around farming, some alfalfa, cows, pigs, chickens—some fruit, oranges, olives, peaches, apricots, figs, almonds, walnuts and olives, berries and raw crops. If a man buys ten or twenty acres he can RENT an additional acreage of irrigated land and raise other crops. This helps while the trees are growing.

The price of the land—with the water—is only $250 an acre. The terms are very, very easy. I want to talk with sensible, diligent people about this opportunity.

See L. B. Joralmon, with THOMAS D. CAMPBELL & COMPANY, Phones: 60373. 625 S. Hill st. Broadway 3908.

FOR SALE—

PLANTED ORCHARDS.

OLIVES and ORANGES.

$5 AN ACRE DOWN.

AND $6.67 AN ACRE PER MONTH, WHICH INCLUDES PAYMENTS, INTEREST AND CARE.

We are planting young olive and orange orchards at Delano. Orchards of selected trees, cared for by our experts and under a most modern irrigation system.

Great is the FUTURE of the California olive. TODAY, it is only in its infancy, and the demand is increasing at an enormous rate.

Olive factories are offering ten-year contracts on the orchards that mean a handsome permanent income to the owner. And the crop is bought right on the trees. That's what the packer thinks of the future of this industry.

Think what 5 or 10 acres of olives carved out of this magnificent grove and cared for by us, would mean to YOU.

AN INCOME FOR LIFE AT DELANO FARMS.

In the famous Jasmine, Richgrove and Delano early fruit district.

You are not experimenting—your orchard is positive. You can remain at your present position. We plant it—take care of it and turn over to you a producing grove.

Ask us to show you how you can make $1500 a year from 5 acres. Others are TODAY making more.

WE DO ALL THE WORK.

Between the rows of olive trees we are planting FLAMING TOKAY GRAPES. Think what this means in two years. An income on the side that should more than pay for your place.

Do not delay—we have only a limited area of these planted orchards. Remember, your orchard increases in value $100 an acre annually for the first five years, and THEN a permanent annual INCOME.

Come in and get particulars. See the BIG MODEL FARM in our office. Learn how you can start NOW. Call or write for illustrated folder. MOVING PICTURES OF DELANO FARMS IN OUR OFFICE MONDAY, WEDNESDAY AND FRIDAY EVENINGS AT 8 O'CLOCK. COME IN AND SEE THEM.

JANSS INVESTMENT COMPANY, 611-613 South Hill st. Home 10345. Selling Agents. Broadway 2468.

FOR SALE—

SAN FERNANDO VALLE

ACRES.

5, 10 and 20-acre tracts.
With water.
With streets.
Finest fruit and vegetable soil on earth.
Ideal for chicken raising.
Railroad runs through the land.
14 miles from Los Angeles.
Paved boulevard all the way.
Moderate terms.
One price—cash—terms or trade.
Clear properties or equities taken in payment.
Will plant and care for fruit trees.
No trouble to explain details.
And show property.
Buy close-in acreage.
Take advantage of city's growth.
Became independent.

Come in—Talk it over.

W. P. REYNOLDS, Managing Agent, Ground Floor—Mason Operahouse, 129 South Broadway.

FOR SALE—

RITCHFIELD ACRES.

Located close to Placentia, on main line of the Santa Fe R.R., 30 miles from Los Angeles, 55 minutes' ride on the Santa Fe; 1-3 miner's inch of water per acre piped to the high point of the property for irrigation purposes. Or a 30-inch head of water for 24 hours every 30 days for each 3 acres. Thus you have all the water you can use. The climatic conditions are splendid, being frostless in winter so far as the growing of citrus fruits are concerned. The soil is a black loam, on the mesa to a river silt on the bottom lands. These conditions give you all the natural advantages. The rest depends upon yourself. The prices are from $400 to $550 per acre, including water. Our terms are easy yearly payments. If you want the land we can arrange terms to suit almost any one.

Come in and see for yourself.

EDWIN MACGINNIS, Sales Mgr. for STERN REALTY CO., 404 Pacific Electric Bldg. Home 3735. Sunset Main 3704.

FOR SALE—

5 ACRES AND INDEPENDENCE, AT NORTH WHITTIER HEIGHTS.

"THE CREAM OF"

ORANGE, LEMON, GRAPEFRUIT AND WALNUT LAND SUBDIVISIONS.

When we say that you can become independent on five acres of ground at North Whittier Heights, we can prove it.

We are confident that the purchase of choice citrus land in a high-class district, and the planting and developing of the same to the age of bearing offers the most attractive possibilities of investment for the man or woman who has only a small or moderate amount of money to invest.

We are selling our North Whittier Heights subdivision in unplanted tracts of 5 to 50 acres, or in 5 and 10-acre tracts planted to orange, lemon, grapefruit or walnut trees, and on easy terms if desired.

We shall be pleased to have you call for, phone or write for full information and descriptive folder of this property, and if you are interested to take you out by auto to see the property and district.

EDWIN G. HART, Manager and General Sales Agent, Suite 917-923 Union Oil Bldg. Seventh and Spring sts. Los Angeles. Phones: 10421. Main 2906.

FOR SALE—

YOU WHO WANT LAND

WHY NOT GET GOOD LAND WHILE YOU ARE ABOUT IT? Land with ample water on it. Where you can make your living right from the jump and make your payments easily out of your crops.

Don't take any chances in new districts, where you may or may not get water, and where your markets are undeveloped.

Come in and Talk Oakdale With Me.

I will locate you on the best alfalfa, fruit, nut, vegetable and dairy land you ever saw, bring water from the best irrigation system in the State right to your land, less than two miles from the city of Oakdale, with 2000 population, canneries, creamery, high school, etc., and you need only PAY DOWN $175 ON 10 ACRES, the balance you can have nine years to pay at the rate of $175 a year. Come in and talk it over. I will help you make good; IF YOU HAVE ONLY SMALL CAPITAL I will find work for you if you mean business. Booklet free.

CHAS. H. LEHMAN, Sales Manager, WESTERN BUILDING AND INVESTMENT COMPANY.

FOR SALE— Country Property.

FOR SALE—

$250 AN ACRE AND UP.

ONE-QUARTER CASH AND BALANCE EASY.

—All eyes are on the chicken farms in the rich San Fernando Valley.
—A second "Petaluma," a wonderful new poultry district is started—twelve new poultry ranches during the past few months, and a score or more planned.
—Los Angeles imports 21 carloads of poultry products EACH WEEK.
—Think of it—THIS market right at your doors, linked by fast electric cars and one of the finest auto boulevards in the West.
—One man claims an income of $3300 from his 5-acre place and keeps his position on the railroad besides.

Come to

VAN NUYS-LANKERSHIM FARMS.

In the Front Yard of Los Angeles.

—Near the electric road and boulevard.
—Buy 5 or 10 acres, get in NOW before it is all gone.
—Wonderful proven subirrigated soil.
—Lots of room between the rows of your peach, apricot or walnut orchards for thousands of chickens.
—And your orchard in a few years means an income for life.
—Own a country home, a fruit farm or a chicken ranch on these Van Nuys-Lankershim Lands, right at the gates of the city, where monster improvements are making new values. Single acres should bring $1000 in 1915. Buy 5 or 10 NOW. Call, phone or write—make appointment to see for yourself.
—Our machines make several trips daily.

JANSS INVESTMENT COMPANY, 611-613 South Hill st. Home 10345. Selling Agents. Broadway 2468.

FOR SALE— 40 acres with perpetual water right. Water rental not to exceed $1 per acre per year, an abundance of water, good roads, schools, churches, transportation, telephones, telegraph, electricity, deep sediment soil, free from alkali or hardpan. Price $5000, $1250 cash, balance in eight equal annual payments, interest 6 per cent., with right to pay any or all deferred payments at any time. Land Department, ROBERT MARSH & CO., 200 Marsh-Strong Bldg., 9th, at Spring and Main. Phones 10175—Main 5045.

FOR SALE—FINE ALFALFA RANCH, 30 ACRES, right on Pacific Electric, 16 miles from Los Angeles. Every inch of it the best of land. 25 acres in alfalfa, in highest state of cultivation; rest in garden and barley; 6-room plastered house fronting on boulevard; new barn; 10-inch inexhaustible well piped underground. Not a better alfalfa ranch in Southern California. Will cut over 9 tons to acre. Price $600 per acre. R. J. GRAY, 1140 Fairview ave., South Pasadena. Phone Colorado 7535.

FOR SALE—

20 ACRES BEST LAND IN STATE.

Close to town, schools, churches and improved places in the San Joaquin Valley. On the main line of the Southern Pacific. Unexcelled for oranges, lemons, fruit or alfalfa. You can make big money here. Will sell for $165 an acre on very easy terms. A little payment now and balance extended over ten years. H. M. LINDSEY, 613 S. Hill st. Home 10345.

FOR SALE— 5 acres at $425 per acre, 8½ miles from city limits, on splendid water system; finest proven soil for deciduous fruits; walnuts and vegetables; good location for chicken ranch; only a short distance from electric car and electric lighted boulevard; can make very easy payments; call me up and make arrangements to see this property. I will take you out in my machine. G. W. JONES, 611 S. Hill st. Phone: Home 10345.

FOR SALE—GREAT SACRIFICE, 160 ACRES RElinquishment, in water-bearing belt, close to railroad, in Antelope Valley; cultivated ranches adjoining; on account of sickness owner will practically give it away; worth $50 per acre; take it at your own price. See my agent, THOMAS DUGAN, 708 San Fernando Bldg. A4556.

Antelope Valley.

FOR SALE— ALFALFA LANDS. Only 70 miles from Los Angeles on S. P. R. R., 40 to 640-acre tracts; $10 to $45 per acre; ten years' time, one-tenth cash. Ask for pamphlet and mention this paper. SOUTHERN PACIFIC LAND AGENCY, 410 Grosse Bldg., Los Angeles.

FOR SALE—640 ACRES NEAR WILLOW SPRINGS. Will divide. R. J. BUSCH, Hatter, Broadway, corner 2nd st.

El Monte.

FOR SALE—10, 20 OR 40 NET ACRES, 1-4 MILE from El Monte, subirrigated land; can raise any kind of fruits, vegetables, alfalfa, walnuts, without drop of extra water; fine location for dairy; last year 20 tons sugar beets to acre; Arden Dairy just bought adjoining 40 acres; price $650 acre; easy terms. No trouble to show you. CHARLES W. MANWARING owner, South Pasadena.

Little Rock.

FOR SALE—

LITTLE ROCK.

Ten and twenty-acre orchards, $325 and up, according to age of trees. Water right goes with land.

FLESCNER & PEARSON, 711 Marsh-Strong Bldg.

Santa Cruz.

FOR SALE—RANCHES, HOMES, ACRES, FREE list. WILSON BROS., Santa Cruz, Cal.

COACHELLA VALLEY—

FOR SALE—GOOD LAND WITH WATER DEveloped. Twenty acres planted in alfalfa, sweet potatoes, grapes and dates will make comfortable income. See Coachella Valley in our NEW AUTOMOBILE. Saves time; no charge and more comfortable. Free maps, descriptive booklet, government soil map. WM. B. BYRN & CO., Bdwy. 7735—Phones—F3290. 928 Van Nuys Bldg.

FOR SALE—160 ACRES RELINQUISHMENT IN Coachella Valley, good section and worth $20; if buy in 15 days $10 per acre. In pumping water district, water all around it. Address H, box 105, TIMES OFFICE.

FOR SALE—MY SOLE BUSINESS FOR 8 YEARS has been handling Coachella Valley lands; I sell only the best. Maps on request. Call and see date display. Excursion Tuesdays. J. S. WEBB & CO., 1016 Wright & Callender Bldg.

IMPERIAL VALLEY—

FOR SALE — IMPERIAL VALLEY SNAPS, 40 acres, 80 acres, 120 acres; A gne garage; terms; snap. A cafe, quick action. Some trade. Go down with Bliss this week. W. J. DAWSON, with A. L. BLISS, Main 5836, A1440. 328 Bradbury Bldg.

FOR SALE—CHOICE LAND, CLEAR TITLE. ALSO Relinquishment A1 land and water conditions, $2 per acre. Join our excursion. FRANK L. FRARY, 406 Van Nuys Bldg.

SAN JOAQUIN VALLEY—

FOR SALE—

EXCURSION WEDNESDAY, FEB. 18.

TO THE SOUTH SAN JOAQUIN IRRIGATED FARM TRACT.

10, 20, 40 ACRES.

This soil is especially adapted to the raising of ALFALFA, FRUIT, SWEET POTATOES, MELONS, AND GARDEN TRUCK.

Situated 6 miles from a city of 40,000 people.

Two electric interurban stations on property; water and railroad transportation; property under best irrigation system in the U. S., $50 an acre practically pays for this land; no land for sale within four miles of tract; a talk with farmers on adjoining property will convince you that this is the most prosperous community in the State.

Get our list of small and large improved farms.

WE PAY YOUR FARE.

Free illustrated booklet. Call or write.

GIANELLI & RICE, 610 Hollingsworth Bldg., Los Angeles. Sixth and Hill sts.

FOR SALE—

BIG EXCURSION SAN JOAQUIN VALLEY, FROM LOS ANGELES TO STOCKTON, WEDNESDAY, FEB. THE 18TH.

See our fine land we are subdividing at a very reasonable price, that we are selling from $175 to $250 per acre, inclusive of irrigation. One tract a half mile from city limits of Stockton, the other 1¼ miles from the town of Ripon, San Joaquin county. Also over one hundred ranches listed on our list, say from $75 to $200 per acre. Automobiles will meet our excursion at Stockton, and all parties will be given the chance to see the whole San Joaquin county by automobile, and we will be able to show you some of the finest farm lands in the State of California, and at the most reasonable prices of any land in the State. Don't fail to take in this excursion, and for further information call on OWEN REALTY CO., 829 Story Bldg., either in person or by phone. Phone numbers A2981. Bdwy. 7587. Office will be open until 6:30 p.m. Tuesday.

FOR SALE—$200 ACRES, ALL OR PART, TULARE Co., level sediment soil; superior irrigation system; cost $150,000; part in alfalfa, part rice, beets, grain; main line Santa Fe station on lands; half price to close estates, $400,000, easy terms. M. J. NOLAN, 228 W. Second st.

FOR SALE—LANDS ON KINGS RIVER IN FULL sections, wholesale prices, easy terms. For particulars apply to J. W. THORBURN, box 1274, Fresno, Cal.

GOVERNMENT LAND—

STOP PAYING GREEDY LAND LOCATORS.

ONLY OFFICIAL MAGAZINE EVER PUBLISHED; 100 PAGES, TELLS HOW AND WHERE TO FIND VACANT GOVERNMENT LAND. 20,000,000 IN CALIFORNIA, 64 MAPS. READ WHY UNITED STATES LAND OFFICIALS WARN HOMESEEKERS AGAINST PROFESSIONAL LAND LOCATORS. TWELVE PLATS OF GOVERNMENT LAND FILING MONDAY. CALL OR MAIL $1. SAVE $350. THE HOMESTEADERS' GUIDE, BLACK BLDG., 4TH AND HILL STS., LOS ANGELES, CAL. OPEN SUNDAY AFTERNOON.

VICTOR VALLEY LANDS—

Victor Valley, the great pear and apple land country, 100 miles from Los Angeles. See our list of snaps in Victor Valley. Fine communities, railroads, abundance of water from wells. $2.50 to $25 per acre. Call for folder. Ask about excursions. Don't fail to get list of bargains.

CALIFORNIA LAND AND WATER CO., "The Center of Optimism," 60619. 422 Van Nuys Bldg. Main 5190.

ON ACCOUNT OF FAMILY TROUBLE $1200 BUYS best 160-acre relinquishment on the Gila River of Arizona, one and a half miles from main line S.P.R.R., 40 acres fenced, $900 pumping plant, capacity 70 inches of water, lift 12 feet; $500 house; 3 acres in cultivation, including 400 spineless cactus plants; can also locate 2 or 3 people on very desirable river bottom government land. Call and see photos and samples of the soil. I am not selling this place, but giving it away. MURRAY J. MORLEY, Secretary Southern Arizona Development Company, Westminster Hotel, Fourth and Main sts.

THERE ARE A FEW GOOD PIECES OF GOVERNment land left in Victor Valley. Shallow water and accessible. This is valuable land which you can relinquish immediately for a good price. WILCOX, 522 Chamber of Commerce.

FOR EXCHANGE—160 ACRES DESERT CLAIM, NO finer claim in Southern California; for automobile; what have you? Address O, box 416, TIMES BRANCH OFFICE.

FOR SALE—320 ACRES DESERT ENTRY IN ROSE Spring Valley, Inyo county, cheap. WM. PHELAN, 142 N. Main st., Los Angeles.

CAN LOCATE YOU ON A FINE PIECE OF LAND, level, good water, near railroad, 25 cents per acre. Address H, box 104, TIMES OFFICE.

160 ACRES RELINQUISHMENT, COACHELLA VALley, close to railroad. Owner, 504 TITLE GUARANTEE BLDG., Los Angeles.

OIL PROPERTY—

40 ACRES PATENTED LAND, IN LOST HILLS OIL field, 2 miles from proven oil land, at $75 acre. J. C. COX, Portland Hotel, Portland, Or.

ORANGE AND LEMON GROVES— For Sale, Exchange, Wanted.

FOR SALE—BEST 13-ACRE ORANGE GROVE IN Southern California, located at San Dimas; 1115 trees, 20 years old; navels; plenty water stock included; big money maker; good crop this season included; price $30,000, $10,000 will handle. Leaving for Europe within 30 days reason for selling. Phone MAIN 2529. Address owner, 134 W. 5TH ST.

FOR SALE—THREE COVINA ORANGE GROVES are offered for quick sale; 8 acres, 10 acres, and 16 acres, highly improved. No finer groves in the Covina district. Never before on the market. Prices are right. Terms one-half cash. See us for full description. We are exclusive agents. Usual courtesy to responsible dealers. MISSION LAND & WATER CO., 120½ South Broadway. Telephone Main 2133.

FOR SALE—40 ACRES ORANGES, OR PART; LESS than 25 miles from L. A., near car line, on county boulevard; last year's crop (without smudging,) was $26,000, or $650 per acre; think of that. If you are in the market for a grove this is THE buy. Price $1700 per acre. ANGELES MESA LAND CO., 1102 Title Insurance Bldg.

FOR SALE—$3000 WILL HANDLE A NINE AND a fraction acres, 2-year-old lemon grove, right in the famous mission district, untouched by last year's frost, in splendid condition; quick action necessary to secure this snap; price $800 per acre. F. D. PARKER, Orange and Lemon Groves. Citrus Lands. San Fernando, Cal.

FOR SALE—WE HAVE SOME CHOICE ORANGE properties for sale; a few extra-good ranches, ranging from five small ranches up to 80 acres, belonging to customers of ours, that must be sold. We know the history of these places, and will put you in touch with the seller direct. See CHAPMAN FERTILIZER CO., 215 Central Bldg. Phones: A8741, or Main 4289.

FOR SALE—11½ ACRES VALENCIAS, FRONTING State highway, between Fullerton and Anaheim. Water stock, horses, implements, furniture all complete. Owner leaving visit old New Zealand home. Finest location for sure increase in value. Price $25,000 net, half cash, balance 5 years. G. GRAY, South Spadra st., Fullerton.

FOR SALE—AT A SACRIFICE, MAKE OFFER, 20-orange grove, full bearing, house, barn, pumping plant; in frostless belt; no smudging, worth with crop $2000 per acre; will take $1500 per acre; need money. Make offer. Address AH, box 401, TIMES BRANCH OFFICE.

FOR SALE—YOUR CHANCE TO PAY DEBT. AN $18,000 orange home will be sold today for $10,000 net. See WILSON, at once, 1101 Washington Bldg. F2703.

FOR SALE—ANAHEIM BARGAINS. 12 acres, fine young orange grove, $7200. 10 acres, 2-year-old orange grove, $6500. Near the best town in Orange county. HAMLIN & ARMSTRONG, 707 Grosse Bldg.

FOR SALE—12 ACRES 7-YEAR-OLD ORANGE trees, paying 15 per cent. on price asked. Terms to suit. Apply W. S. L., care Hanford Journal, Hanford, Cal.

FOR SALE—OR EXCHANGE—10 ACRES ORANGES and lemons, San Dimas section; bargain, $22,000. HUBBARD & HALL, 505 Van Nuys Bldg. 62893.

FOR SALE—FIVE ACRES ORANGES, JUST OUTside city limits of Orange; price $9500. Address MRS. C. HARGRAVE, Orange, Cal.

FOR SALE—ORANGE GROVE WITH CROP. NO agents. Address AG, box 121, TIMES OFFICE.

FOR SALE— Poultry Ranches.

FOR SALE—

RARE OPPORTUNITY

to engage in a profitable and independent business of your own, under the direction of a capable instructor. Poultry experts pronounce North Van Nuys Acres ideal for poultry on account of its fine soil, altitude and proximity to market. Expert poultryman located there to teach you the business FREE. Could you wish for anything better? One acre and up, with water. Come in and let me tell you about it. W. P. WHITSETT, 819 S. Hill st.

FOR SALE—2 YEAR LEASE, 2-ACRE POULTRY ranch, 100 hens, horse, wagon, tools, coops, wire, stable, everything new; 6 months' rent paid; all plowed, all fenced, cheap water; rent $7.50. Price $300. Vermont Heights car to Athens, one-half mile southwest to Panama Acres, FREEMAN AVE., 3rd house.

FOR SALE—2¼-ACRE MODERN POULTRY RANCH, about 2000 hens, net income now over $500 per month; on the car line and boulevard, close to city; $6000 takes everything; $2500 down, terms. W. J. M'CULLEY, 1327 Third ave. Home every afternoon.

FOR SALE—1-ACRE CHICKEN RANCH, WITH 2-room plastered house, water piped in house and yard, only two blocks from car, between Los Angeles and beach, $100 cash and $10 per month. Price $1250. See owner, 336 BYRNE BLDG. Third and Broadway. Ask for Faxon or Phone F5270.

FOR SALE—4 ACRES IN PASADENA, WELL trees, yards for 1000 chickens, 3-room house, barn, 500 chickens; might exchange. Agents list. E. HARRING, Lester ave. Box, Pasadena, Cal.

HOTELS, ROOMING HOUSES— For Sale, Exchange, Lease, Wanted.

FOR SALE—TRANSIENT ROOMING-HOUSE OF 46 rooms, located right down in business district, on Main st.; 4-year lease; less than $4 room; money-maker and bargain for $3200; terms. C. L. SIMMONS CO., 308 Trust & Savings Bldg., Sixth and Spring.

FOR SALE—I HAVE A 38-ROOM APARTMENT AND rooming-house that I will sell for $1200; there is a mortgage of $1000; rent is $200; 3-year lease; income $405; 5 baths; gas and electric lights; running water in nearly all rooms. See my agent, D. H. LINGLE, 205 Story Bldg.

FOR SALE—HOTEL BARGAIN; 33 ROOMS, RENT $135; total price, $2200; very easy terms; any reasonable offer taken, account sickness. Trade for part. B. W. HAYWARD, Mgr., 313-314 Lissner Bldg. 524 S. Spring st.

FOR LEASE—FURNISHED. 32-room new apartment for lease, furnished, $6.25 per room; owner has to leave city on important business; will give reliable party good deal. BROADWAY 3448, A1221.

FOR SALE—OR EXCHANGE — THE FURNITURE and lease of a modern and well-furnished 20-room apartment-house, will give my $1600 equity for cash or clear real estate. PHONE 556669.

FOR SALE — 13-ROOM ROOMING-HOUSE, ONE block west of Figueroa st.; price $350; worth $600, but must sell; $150 cash, balance easy. OWNER, 336 Byrne Bldg. F5270.

FOR SALE—THE FIRST PARTY THAT GETS TO 1327 S. HILL ST. with $100 takes the furniture, already to move in, rent paid till March 1. $20 per month.

FOR SALE—OR EXCHANGE—DOWNTOWN ROOMing-house, 26 rooms; $500 cash, balance trade; cheap rent; price $1700. See HANSEN, at 230 Douglas Bldg.

FOR SALE—CHEAP— Cosy 6-room rooming-house; furniture almost new; rent $17; cash or payments. Inquire 1966 LOS ANGELES ST.

FOR SALE—PROFITABLE TRANSIENT HOUSE. We have a real bargain at a ridiculously low price. SALES SERVICE CO., 412 Citizens' Bank Bldg., Phone Home A3196. Third and Main sts.

WANTED — MONEY-MAKING ROOMING-HOUSE. Will put up $900 cash for a bargain. Address O, box 512, TIMES BRANCH OFFICE.

FOR SALE — 10-ROOM TRANSIENT ROOMING-house, all outside rooms, long lease. Buy from the owner. 111 W. SEVENTH ST.

FOR SALE—IMMEDIATELY FOR CASH, LEAVING city, 6-room newly furnished rooming-house, all filled. Call 52594.

TO LET — OWNER WILL RENT THIRTY-ROOM hotel with large restaurant trade, to reliable party.

HOTELS, ROOMING HOUSES— For Sale, Exchange, Lease, Wanted.

FOR SALE—FOLLOWING ARE A FEW SPECIAL bargains offered in hotels and rooming-houses for this week:

26 rooms near 2nd and Hill, $1800, netting $100 per month.
20 rooms, near 1st and Hill, $1350, netting $75 per month.
50 rooms near 1st and Figueroa, $2000, netting $125 per month.
18 rooms near 9th and Hope, $1100, netting $85 per month.
51 rooms near 8th and Figueroa, $4700, netting $200 per month.
2 year lease elegant 36-room apartment-house, $600, netting $150 per month.

REDIN, 407 Grant Bldg. Phone Main 3744; F7931.

FOR EXCHANGE— 57-ROOM HOTEL, NETS $350. This close-in brick hotel, with steam heat, hot and cold water, ground floor lobby, 9-year lease, little cash, some exchange or security will handle this; no vacancies; owner's business out of city. BROADWAY 3448, A1221.

WANTED—TRANSIENT ROOMING-HOUSE THAT $300 to $400 cash will handle. List for quick sale. Customers waiting. B. W. HAYWARD, MGR., Newbeton Building & Investment Co., 313-314 Lissner Bldg., 524 S. Spring st.

FOR LEASE—WILL GIVE LONG LEASE ON INcome property on Hill st. F1000.

APARTMENT HOUSES— For Sale, Exchange, Lease, Wanted.

FOR SALE—SNAP; 38-ROOM, ELEGANTLY FURnished, modern apartment house, close in, Westlake district. Will show a handsome profit; steam heated, Ruud automatic water heater; furniture all best mahogany, Circassian walnut and leather upholstered oak; 5-year lease at only $5.25 per room; must sell quick as leaving city. Will sacrifice for $2000 cash. Investigate this. THE "LELAND," 743 S. Burlington. Wil. 1383.

FOR EXCHANGE— Lease and furniture of 60-room apartment-house in Westlake district. Rent $350 per month. Now clearing $250 monthly. Price $10,000. Will take bungalow and some cash. A bargain. Main 2735. SHANKS & LEONARD, 901 Black Bldg. F4754.

FOR SALE—LEASE, 50 ROOMS, 12 APARTMENTS, fully occupied. Good dividend-payer. Clear income over $200 per month. Must sell at once, as I go East to manage an estate. Address EE, box 317, TIMES BRANCH OFFICE.

FOR SALE — OR EXCHANGE—FURNITURE AND lease; if you would like a nice place to live, and a good income, we will show you a nice, nearly new apartment-house, of 16 single apartments; always full of permanent tenants. See LANDLADY, 1400 Albany st. Pico car. Phone West 6208.

FOR SALE—LEASE AND FURNITURE OF 38-ROOM apartment-house, a sure proposition and a good money maker, because I am close in, have a pleasant house and very low rent; good reason for selling. OWNER. Call 51546.

FOR LEASE—OWNER WILL GIVE LONG LEASE on hotel and apartment building of 130 rooms, to tenant financially able to purchase furniture. No others need apply. Call HOME 74382 for appointment.

FOR SALE—LEASE AND FURNITURE OF HIGH-class apartment-house, 16 apartments, best residence section, 15 minutes from Broadway, immediate vicinity of the beautiful Westlake Park. See manager of LEIGHTON HOTEL.

FOR SALE—16-ROOM HOUSE, IN 3 APARTMENTS, choice neighborhood, southwest; clearing 10 per cent. on investment; will take small payment down, balance like rent, or a smaller place as part payment. Inquire 2110½ SANTEE ST.

FOR SALE—THE FURNITURE AND LEASE OF A 26-room apartment-house, on Vermont avenue, near 9th st., $2000. Five hundred cash, rest in easy payments. New building, 5-year lease. Phone 557856 for appointment.

FOR SALE—CASH ONLY AND NO TRADE. SCHLOESSER APARTMENTS, 2nd and Olive. Only 2 blocks from Broadway. DR. SCHLOESSER, owner. 1904 Argyle. 57697.

WANTED—$100,000 TO $150,000 APARTMENT. Give cash and clear property; mail short description. 1714 WESTERN AVE.

FOR SALE—GOOD PAYING APARTMENT-HOUSE, private phones and baths; 8-year lease, $5.50 room; $2500 will handle. PHONE 25530.

FOR SALE— Furnished Flats.

FOR SALE—10-ROOM FLAT, FURNISHED, 4 apartments, lease and $175 handles. 1655½ W. TEMPLE ST.

FOR EXCHANGE— Business Property.

FOR EXCHANGE— INCOME $5880 PER YEAR. PRICE $50,000. MISSION STYLE BUNGALOW COURT, ALL CONSTRUCTED OF HOLLOW TILE AND BUILT TO LAST FOR A CENTURY, ABSOLUTELY NEW AND FIREPROOF. THIS IS CHOICE PROPERTY. OWNER WILL CONSIDER PROPERTY IN EXCHANGE UP TO TWO-THIRDS OF VALUE. C. C. ALBRIGHT, DUNN-ALBRIGHT-AMES CO., 914-15 STORY BLDG.

FOR EXCHANGE—GOOD CENTRAL AVE. BUSINESS property near 32nd st., 60 feet frontage; equity $5500; want 5 or 6-room bungalow, southwest, near Vermont. BROWN, 1015 L. A. Investment Bldg. 60155. Main 537.

FOR EXCHANGE— WANT AN ALFALFA RANCH. Must be improved or partly improved, with soil and water conditions right; have large close-in income property, right near Broadway, and worth $65,000; mortgage $18,000; 6 per cent.; equity $47,000; owner will give good deal on right kind of property. THOMAS DUGAN, 708 San Fernando Bldg. A4556.

FOR EXCHANGE—TWO STORES AND HOUSE, ON forty feet, W. Second, near Figueroa, tunnel coming will increase values; price $25,000; adjoining lot, less improvements, held at $20,000 cash; will consider $15,000 clear property, land or town property. Telephone MR. IBLINGS, Broadway 486, A1028.

FOR EXCHANGE—10 ACRES, FULL-BEARING ORange grove; swell modern residence, and outbuildings, near Charter Oak, price $30,000, mtge. $9250; want flats up to $40,000; submit in writing to JAMES M. JORDAN, room 222, Rosslyn Hotel.

FOR EXCHANGE—WE OWN A NUMBER OF GOOD properties of all kinds for exchange, and can obtain on short notice a large number of listings. If you are an experienced exchange man, can give you an exceptionally good position. Address E, box 63, TIMES OFFICE.

FOR EXCHANGE—$135,000—MAIN STREET BRICK block, large lot, right down town. This is an unusual opportunity to get a trade on this kind of property. Will take land, San Joaquin Valley or subdivision near Los Angeles. MR. STRUBB, 501 Hollingsworth Bldg.

FOR EXCHANGE — LARGE CORNER IN FINE business center, price $25,000; mortgage $8000. Submit something clear. H. C. HOLLINS, 729 Story Bldg. F3880. Main 7134.

FOR EXCHANGE — YOUR PROPERTY QUICKLY. We do for others. Many years' reputation tells. Results assured. Ascertain. K. LUNDEEN CO., Suite 200 to 234 Central Bldg. Sixth and Main.

FOR EXCHANGE — FINE INCOME PROPERTY ON ocean front in Venice; want house in Pasadena or South Pasadena. O. J. GRIFFITH, P.O. box 756, PASADENA.

FOR EXCHANGE—APARTMENT SITE, 60 FEET frontage, near 7th st., Los Angeles. Will exchange for acreage or orange grove. O. J. GRIFFITH, P.O. box 756, Pasadena.

FOR EXCHANGE— Houses.

FOR EXCHANGE— Two modern new houses, hardwood floors, garages, etc. Price $12,000, mortgage $6000, 3 years. Will exchange separately. Will consider clear lots or automobiles or sight seeing car. MR. DEMEREST, 202 Hollingsworth Bldg. 60632; Main 8045.

FOR EXCHANGE—A BEAUTIFUL MODERN EIGHT-room house on Oxford ave., near Washington st. Swell neighborhood and a fine home. Will take a lot or country property, clear for equity. Price $9000. Mortgage $4500. Address E, box 5, TIMES OFFICE.

FOR EXCHANGE—FINE MODERN, 8-ROOM house and garage, on car line, near new Normal school. Price $7500. Want bungalow or clear lots. BROWN BROS. CO., A5861. Main 936.

FOR EXCHANGE—$1500 EQUITY IN 6-ROOM, modern bungalow, for 3 to 5 acres; prefer San Fernando Valley. Owners only. GEO. MARSHALL, 1300 Kenmore ave., City.

FOR EXCHANGE—IF YOU WANT TO EXCHANGE your home for a better one or your lot or acreage for home or income, see us. DILLON & BENFORD, 602 Hibernian Bldg. Main 766, F2204.

FOR EXCHANGE—BEAUTIFUL NEW 8-ROOM RESidence, Woolsey, near Pico, fifty-five foot lot, cash price $6500, clear; want smaller bungalow, southwest. Telephone BROADWAY 486, A1028.

FOR EXCHANGE—MY $2500 EQUITY IN A SWELL bungalow for clear deeded land, or clear lots. Phones: 59427. HOLLYWOOD 138.

FOR EXCHANGE — 6-ROOM MODERN BUNGALOW in southwest; will sacrifice and take clear lot. M. E. HANLEN, 325 Story Bldg. F2705.

FOR EXCHANGE—MY COTTAGE AND LOT FOR grocery store or merchandise stock. Phone owner, 41767. Save commission.

FOR EXCHANGE— Lots.

FOR EXCHANGE—SIX GOOD LOTS IN POMONA, $5000. A first mortgage of $3500 and 5 acres near Lankershim, $2500, to exchange for good residence here. Address N, box 562, TIMES BRANCH OFFICE.

FOR EXCHANGE — CLEAR LOT, SOUTH PARK ave., near 61st car. Want trust deed, or will build and sell on easy payments. OWNER, 303 Grant Bldg. A2282.

FOR EXCHANGE—FOUR CLEAR LOTS IN THE North Wilshire district. Fine location. Price $5000. Want home to like amount. BROWN BROS. CO. A5861. Main 936.

FOR EXCHANGE— Suburban Property.

FOR EXCHANGE — HAVE 10 ACRES WALNUT grove, El Monte section, good deep soil, plenty water; my equity $6000 and some cash or mortgage; I want suburban home, close to car and good school. Owner. Address N, box 434, TIMES BRANCH OFFICE.

FOR EXCHANGE—2 ACRES, WITH WATER, PARTly in alfalfa, Cudahy Ranch, close to car line, $2500, clear; want clear lot or bungalow. See H. S. HANSON, 341 S. Hill st. F2004. Main 1470.

FOR EXCHANGE— Country Property.

FOR EXCHANGE—OR SALE—CLEAR 320 ACRES level alfalfa land, only half mile from Delano, Kern county, abundant water at fourteen feet. Price $20,000. Will accept clear house part or full value. Also ten acres three year old navels at Claremont, make offer. S. C. LENHART, owner, 509 S. Hobart. Phone 56380.

FOR EXCHANGE—21½ ACRES, ONE MILE FROM Downey, 8 acres to apples, peaches and plums, interset with budded walnuts, 12 acres for beets; California house, barn and all implements. Want residence in western part of city for $5000 or $6000, and will take mortgage for remainder. R. C. POLLARD, 621 Central Bldg. A3475. Broadway 2873.

FOR EXCHANGE—160 ACRES, TULARE COUNTY, fine loam, level, water bearing; this is first-class land, free from alkali, suited to alfalfa, dairying, hog raising and general farming, or for investment; $8000, clear; want one or two houses same amount. JOHN W. THOMPSON, 631 San Fernando Bldg. F3232. Main 8210.

FOR EXCHANGE—THIS PROPOSITION IS OUT OF the ordinary for home and income; 5 acres near Magnolia ave., Riverside, with 5-room bungalow and high class improvements, together with 1000 fine chickens. Cash value $9000. Want residence or vacant to same value or less. 906 Van Nuys. F2202. E. J. LA FON CO. Main 2202.

FOR EXCHANGE—20-ACRE IRRIGATED RANCH, in a prosperous Tulare county colony; all level, garden soil; $3000; mortgage $600. Want lot or equity in house and lot. JOHN W. THOMPSON, 631 San Fernando Bldg. F3232. Main 8210.

FOR EXCHANGE—1, 2, 3 OR 4 QUARTER SECtions choice San Joaquin Valley land. Value $100 acre; mortgage $18 acre. Wish Southern California income property for equity. THE PEOPLE'S REAL ESTATE AND LOAN CO., Agents, 636 Citizens' Nat. Bank Bldg.

FOR EXCHANGE—480 ACRES OF UNIMPROVED land, 25 miles west of Brawley in Imperial Valley, value $12,000. Want Los Angeles or near by and will assume. Owner, 902 TITLE INSURANCE BLDG. A1986; Main 5253.

FOR EXCHANGE—BEAUTIFUL BEACH PROPERTY, $22,000, clear, what have you, same value? Submit. Also fine residence, South Pasadena, $22,000; want orange grove, 20 acres, and will assume. HUBBARD & HALL, 505 Van Nuys Bldg. 62893.

FOR EXCHANGE—WANT APARTMENT OR HOtel, 5000 acres, 2 miles from town and railroad; soil fertile; land level; several lakes; price $125,000, clear. R. J. SEAMAN, Exchange Specialist, 424 Chamber of Commerce.

FOR EXCHANGE — LARGE TRACT, FRESNO county, clear, good soil and water, want income business property. HUBBARD & HALL, 505 Van Nuys Bldg. 62893.

FOR EXCHANGE—5 ACRES GOOD LAND, SMALL incumbrance, also two clear lots in north for lot or small house; will assume. SOUTHERN BROKERAGE CO., 740 S. Hill st.

FOR EXCHANGE — SEVERAL GOOD FARMS IN San Joaquin Valley, for street improvement bonds. ROBERTSON & EAST, 618-19 San Fernando Bldg. Phone 10473. Broadway 1072.

FOR EXCHANGE—WANTED ALFALFA LAND IN San Joaquin or Imperial Valley to exchange for improved Los Angeles property. REDIN, 407 Grant Bldg. Phone Main 3744. F7931.

FOR EXCHANGE— Eastern and Northern Property.

FOR EXCHANGE—REAL ESTATE WITH A FUture; can trade you all or part of 55 choice lots in the newest, best, lowest-priced townsite in Los Angeles county; only 25 minutes from center of Los Angeles, and on the best paved boulevard in Southern California; fine car service and all modern conveniences. Price of the 55 lots, $16,000; incumbrance $8000, divided into small mortgages on group of four lots each. These are straight mortgages and run three years at 7 per cent., no payments due until 3 years. An unusual opportunity to trade your eastern or local real estate for lots that should show a big profit in a few months, or at least long before the mortgages are due; separate mortgages each being for small amounts, make these lots easy to resell or retrade for other California real estate should you desire something else. THE ONLY HARPER, First and Locust, Long Beach, Cal.

FOR EXCHANGE— For house and lot or vacant lots in this city, 40 acres, plenty of flowing artesian water for irrigation. Suitable for alfalfa or vegetables. One mile from railroad station, churches and schools. On the main line of the Santa Fe Railway, near Corcoran, Tulare county. Price $125 per acre. Owner will assume small mortgage on property here. Apply M. J. NOLAN, 228 West Second street. A1409. Main 1409.

FOR EXCHANGE—I AM A TOURIST AND WOULD like a small investment in or near Los Angeles, acreage preferred, in exchange for 160 acres of Western Canada wheat land, centrally located, 3 miles from market in Saskatchewan, the province that grows more wheat than any State in the Union or province in Canada. Every acre ready for the plow. What have you to offer? Clear title. Price $40 per acre. Might assume. Address W. S. COFFIN, The Elkton Apts., 336 E. First st., Long Beach, Cal.

FOR EXCHANGE — 20-ACRE APPLE ORCHARD, Hood River district, Spitzenberg and Newton Pippins, 6 years old, one and half miles from shipping station, stores and schools, $20,000; mortgage $2500; will exchange for Southern California, close in, orange grove preferred. THOMAS REALTY CO., 1140 Mission st. Home 35746.

FOR EXCHANGE—LOS ANGELES FOR DENVER or near-by. I have a fine bungalow on W. 54th st.; price $4600; mortgage $2500, 7 per cent.; want Denver or Colorado Springs; will assume larger mortgage. Call at once for quick deal. 309 GRANT BLDG. No letters answered.

FOR EXCHANGE— APPLES. 20 acres in Famous Hood River Valley, Oregon. House and barn. An income property. Price $18,000. Want country home near Pasadena, to value. B. F. HUNTINGTON, 318 Chamber of Commerce, Pasadena.

FOR EXCHANGE—25 LOTS IN TOLEDO, OHIO, near car line and boulevard, clear of incumbrance, value $10,000. Want Los Angeles property or near by of equal value. Owner, 902 TITLE INSURANCE BLDG. A1986; Main 5253.

FOR EXCHANGE—20 ACRES, CITY LIMITS, OLYMpia, Washington's State capital, price $8000, $3500 straight three-year mortgage; want Wilshire residence, will take subject to couple mortgages. Telephone Broadway 486, A1028.

FOR EXCHANGE—100-ACRE IMPROVED FARM, close to Ashtabula, Ohio; $24,000, clear. Owner here. Wants Los Angeles to $30,000. BERNARD VOLLMER, 306 Trust and Savings Bldg.

FOR EXCHANGE — $30,000; MORTGAGE $5000; Minnesota farm; one of the best income farms in the county where located; good improvements; owner here. J. A. FITCH, Pomona.

FOR EXCHANGE—WE EXCHANGE YOUR EASTern property for California. Quick action. REED-HOGLE COMPANY, 931 Van Nuys Bldg. F6090.

FOR EXCHANGE — MY SPECIALTY IS TO EXchange eastern property for California. Submit your proposition, for quick action. 904 and 905 HOLLINGSWORTH BLDG. Main 5620; F2558.

FOR EXCHANGE—WE HAVE GOOD INSIDE PROPerty in Vancouver, B. C., for a house and lot here, or would consider acreage in valley. PHONE A1878. Room 421 HENNE BLDG.

FOR EXCHANGE—20 VALUABLE TOWN LOTS, ALberta, Can.; coal and natural gas; value $6000, with cash, for improved Southern California property. R. W. MUIRHEAD, 625 S. Hill.

FOR EXCHANGE—I HAVE SEVERAL PIECES BEST Coachella Valley date and alfalfa land; no alkali; $3000 to $17,000; want clear eastern. Address M, box 429, TIMES BRANCH OFFICE.

FOR EXCHANGE—THREE LOTS AND 21 ACRES in Lake Worth, Florida, $4700, clear. Want property here. Address N, box 562, TIMES BRANCH OFFICE.

FOR EXCHANGE—960 ACRES OF FINEST ALberta wheat land, $27,000. What have you to about one-half. Address N, box 562, TIMES BRANCH OFFICE.

FOR EXCHANGE—160 ACRES NEAR CROOKSTON, Minnesota, for anything good here or Portland. Address Owner, A, box 202, TIMES OFFICE.

FOR EXCHANGE— Real Estate, Miscellaneous.

FOR EXCHANGE — 49 LOTS IN OMAHA, NEB., value $20,000, for Los Angeles property, about same amount.

For Exchange—Beautiful new modern 7-room residence, located near First and Dillon, paved street, fine neighborhood, will take vacant lot for about $2000 in part pay.

For Exchange—Modern flat building, near First and Normandie, renting for $80 per month, price $8000, will take New York property in exchange for about same amount.

For Exchange—32-room hotel, near S.P. depot, netting $100 per month; price $2500; will exchange for lot about same value.

"REDIN," 407 Grant Bldg. Phones Main 3744, F7931.

FOR EXCHANGE—AGENTS, TAKE NOTICE; FOUR 4-room flat on 42nd and Hoover; business corner, Normandie and Tenth; 40 acres, Tulare county, near Pixley; 2½ acres in Beaumont; all of the above are clear, and will exchange for clear home, ranch or alfalfa land. Act at once. S. SCHULMAN, 4712 Normandie ave. Phone 26308.

FOR EXCHANGE—WANTED. If you want to trade your property, no matter where located, come in and talk it over. We can match anything. Main 2735. SHANKS & LEONARD, 901-2-3 Black Bldg. F4754.

FOR EXCHANGE—"YOUR PROPERTY FOR SOMEthing better—with cash." Ranches for city and city for ranches. Do business quickly. THOS. DUGAN, 708 San Fernando Bldg. A4556.

FOR EXCHANGE — CITY FOR RANCHES AND ranches for city. A good deal; quick action. CONRAD PINCHES, 235 Douglas Bldg., 3rd and Spring. Main 14; A3128.

FOR EXCHANGE—EQUITY OF $250 IN A BRAND new Shoninger piano for equity in lot or what have you? 904-5 HOLLINGSWORTH BLDG., Sixth and Hill sts. Main 5620.

FOR EXCHANGE—SUBMIT YOUR EXCHANGES TO MASON & FOWLER, we can match any deal, small or large. 441 Consolidated Realty Bldg.

FOR EXCHANGE—BEN WHITE WILL EXCHANGE your property. 304 BRYSON BLDG., 2nd and Spring. Member L.A.R.B.

FOR EXCHANGE—I MATCH ANY TRADE, LARGE or small, in farm or city property, in any State. J. A. KING, room 1, Lyon Bldg., Riverside, Cal.

FOR EXCHANGE—TRADES MATCHED, ANY State. Exchange Specialist, R. J. SEAMAN, 424 Chamber Commerce.

BUSINESS INVESTMENTS—

FOR SALE—OR EXCHANGE—WELL ESTABlished prosperous manufacturing business, fully equipped. Full particulars from J. M. ODELL.

Classified Liners.

BUSINESS INVESTMENTS—

THIS IS THE CLEANEST PROPOSITION EVER OFFERED AN INVESTOR. I own 570 acres of the finest absolutely frostless citrus land in California; have spent $15,000 for water and other improvements. Want party to put up $15,000 to put in on the market and plant trees. Your money secured by the land, and by selling it in small tracts at the right price and payments, can guarantee to return to you $30,000 at the end of one year. I know the citrus fruit business thoroughly and know just what can be done with this. Address E, box 225, TIMES OFFICE.

FOR SALE— THE BEST HARDWARE BUSINESS IN SOUTHERN CALIFORNIA, ESTABLISHED 20 YEARS, IN THRIVING CITY OF 15,000; AND DOING EXCELLENT BUSINESS. OWNER IN POSITION WHERE HE MUST SELL AND WILL MAKE LIBERAL DISCOUNT. STOCK WILL INVOICE ABOUT $32,000; IF THIS AD. INTERESTS YOU, COMMUNICATE WITH OWNER. ADDRESS O, BOX 525, TIMES BRANCH OFFICE.

WANTED— AS SAFE AS CAN BE. A gilt-edge investment for $10,000; principal safe and sure to earn $20,000 profit within two years. This proposition will be turned inside out for the man with the money. If it looks good to you an important position with $300 per month in addition to your $20,000 profit awaits you. Remember, many are looking for safe investments, so call at 609 UNION OIL BLDG. C. N. GILL.

WE HAVE A FINE PROPOSITION TO MAKE TO some good live man that is desirous of going into business in Los Angeles. We are an old, reliable firm, doing a large volume of business and want to interest some one who has a few thousand dollars. There is a good position as manager of a department goes with this offer. All answers confidential. Address H, box 94, TIMES OFFICE.

INVESTORS, I HAVE 9000 ACRES OF THE GREATEST coal proposition ever opened up. Every advantage, no disadvantage. For every $20,000 a million profit will be returned within 5 years. I want $200,000 now for 49 per cent. interest to enable me to go on with the work. Everything subject to closest investigation. Phone 20551. Address E. P. BREMNER, 2375 Scarff st.

LOOK— $20 profit from each $1 invested now, in high-class, legitimate, permanent business. No competition. Money guaranteed against loss by stupendous moving-picture proposition. Write or call ROOM 709, Merchants Trust Co. Bldg., city. LEONARD G. KELLOGG.

WILL YOU INVEST $1000. To help start a big money making proposition, assuring you an executive position and big returns on your investment. Particulars, 203 SAN FERNANDO BLDG., 4th and Main sts.

BUSINESS CHANCES— Of Many Kinds Unclassified.

FOR SALE— Cigar stand, Main st., lease, $200. Restaurant, doing $50 a day, bargain, $1200. Creamery, suitable for woman, $500. Grocery, cash business, west side, $800. Rooming-house, clears $150, only $1050. We advertise the bargains. Let us prove it to you. Buyers protected. BAXTER, room 505, 430 S. Broadway.

FORCED SALE ON ACCOUNT OF OTHER BUSINESS, best equipped lunch wagon in the city, clearing $150 per month; worth $600. Best cash or reasonable term offer takes it. Address E, box 218, TIMES OFFICE.

FOR SALE—SHOE BUSINESS AND REPAIR SHOP, doing a good business; must sell at once; busy corner and good lease; invoice $1200; cash only. 1101 W. 23D ST.

FOR SALE—SMALL MANUFACTURING AND JOBBING confectionery specialty business; price $400. Here's a good thing for somebody. Call HOME PHONE 26265 after 6 p.m.

ONE-HALF INTEREST IN EMPLOYMENT AND business chance office, making good money; this is no run-down business; investigate. PHONE F5000, MAIN 5557.

FOR SALE—ONE-HALF OR ALL MODERN, COMPLETELY equipped cleaning and dyeing establish-[illegible]

BUSINESS CHANCES— Of Many Kinds Unclassified.

FOR SALE—OR EXCHANGE— For the best-paying second-hand automobile concern in the city, clearing better than $750 per month; $3000 worth of machinery and this splendid business all for $2000. Will open books and prove to bona fide purchaser. Splendid location, good lease, low rent; several thousand dollars' worth of automobiles can be had with this proposition if desired. DE LONG & BRADBURY, 625-626 Union Oil Bldg.

$150—CIGAR STAND, (WEST) SUITABLE FOR lady. $265 OR OFFER—Delicacy, portable oven, Figueroa. $600, GROCERY—$25 daily, transient street, snap. $950, HOTEL CIGAR stand, suitable for lady. $1800, GROCERY—Exchange for equity in bungalow. WHOLESALE BAKERY ROUTE, clears $50 weekly, Ford auto. See SIMPSON, (clear titles,) 202½ S. Broadway.

PICTURE THEATER— Circumstances force me to dispose of my exceptionally good 10-year lease on modern downtown exclusive theater building, beautifully ornamented and decorated. Capacity 325. Magnificent equipment of latest pattern ready to install. Moderate rent. Choice location with minimum of competition. An exceptional opportunity. Further particulars, UNITED THEATER EXCHANGE, 202 Lankershim Bldg., 126 W. 3rd. (Exclusive Theater Brokers.)

FOR SALE— Wholesale and retail dairy business in live, little town of Imperial, Cal. Business amounting to $25 per day. 60 head of first-class cows, Jerseys and Holsteins mixed. Lease on 120-acre alfalfa ranch until August, 1916. Also six head of good horses, wagons, implements, cans, bottles, De Laval separator, milk wagon, complete for the business; ranch has good improvements. Price $9000; cash $5000; balance on terms. Address N. B. OSBURN, Box 675, Imperial, Calif.

REDIPHONES—WE HAVE ON HAND A FEW OF these handy telephone attachments which are being distributed in connection with coupon books valued at 75 cents each, the coupons being redeemable in classified advertising in THE TIMES. Phone Main 8200 or Home 10391, and our representative will call and attach the "REDIPHONE," collecting at the same time for the coupons delivered. One "REDIPHONE" only will be delivered to each purchaser.

THE HOME PLAN THAT PAYS FOR ITSELF. One and five-acre irrigated tracts. Four and a half miles from Salt Lake City. Fine soil and plenty of water. On line of railroad. Easy terms to suit your purse. In justice to your family you should have one. For further information apply HIGHLAND IMPROVEMENT CO., 44 W. Second, South Salt Lake City, Utah. Agents wanted. Liberal commissions.

DENTAL OFFICE, HIGH-CLASS ADVERTISING. New, handsomely equipped, 2 chairs, laboratory, two rooms partitioned into four; about best location in Los Angeles, Broadway; doing fine for a new office; should pay big to dentist who would not have to hire manager and operators; selling reason, too far from headquarters; $1250 cash required. Address DENTISTS, 204 Haight Bldg., Seattle, Wash.

FOR LEASE— A 1914 garage, fine location, over 10,000 square feet floor space, storage alone more than pays the rent; I am getting high prices for all my supplies and accessories; a good rental business goes bargain; also one 1913 and one 1912 touring car for rent service; I am not the man for the business. Address your letter to AD, box 209, TIMES OFFICE.

PICTURE THEATER, CLEARING $95 WEEKLY, and increasing. Trial given until satisfied. Ideal location, town of 45,000. Capacity 500. 10c admission, straight pictures. Good stage and fly loft for vaudeville or stock. Furnishings of the best, very reasonable rental. Good lease. Price $4500. UNITED THEATER EXCHANGE, 202 Lankershim Bldg., 126 W. Third. (Exclusive Theater Brokers.)

WANTED—IF YOU CAN COMMAND $500 AND UP, WILL MAKE IT EARN 20 PER CENT. ANNUALLY, SAFE, SURE, MONEY CAN BE DEPOSITED IN BANK ON ESCROW CONDITIONS. THIS IS CHANCE YOU WERE LOOKING FOR. ADDRESS FOR DETAILS, PR, BOX 216, TIMES OFFICE.

WOULD YOU CONSIDER AN ABSOLUTELY SAFE, LEGITIMATE BUSINESS PROPOSITION THAT [illegible]

MONEY TO LOAN— Real Estate and Improvements.

MONEY TO LOAN— 5½ PER CENT. MONEY. WE DESIRE TO LOAN AT ONCE EASTERN FUNDS AT LOW RATES ON CLOSE-IN PROPERTY. WE LOAN CONTINUALLY ON RESIDENCES AT REASONABLE RATES. WRIGHT-CALLENDER-ANDREWS CO., SEE HENRY W. MELLEN, MGR. LOAN DEPT., 408 S. HILL. PHONES: 10745; MAIN 8040.

TO LOAN—SHORT TIME LOANS ON REAL ESTATE. WE MAKE loans secured by first and second mortgages on real estate, payable within a few months, or in monthly payments if preferred. Our rates are much lower than brokers charge. We handle our own funds and can pay you the money the same day we inspect your property. No application to sign, no appraisement fee, no commission, no certificate, no notary or escrow fees to pay. WE BUY mortgages, trust deeds and real estate contracts. NOURSE & COMPANY, 202-204-206 American Bank Bldg., corner Second and Spring. Phones—A3560; Broadway 1811.

WE ARE NOW LOANING MONEY ON BOTH CITY AND COUNTRY PROPERTY. PLACE YOUR APPLICATIONS WITH US FOR RESULTS. R. A. ROWAN & COMPANY, 200 TITLE INS. BLDG. 10444. MAIN 7096.

MONEY TO LOAN— Money to loan on city property, either vacant or improved, at current rates. We do a mortgage business exclusively. We make a specialty of building loans. HOUSTON, GORE & CO., First Mortgages, 1008-9 Union Oil Bldg. A4203. Los Angeles, Cal. Main 1726.

TO LOAN— $500 TO $25,000 AT CURRENT RATES. WE MAKE BUILDING LOANS. WE BUY MORTGAGES. WE BUY TRUST DEEDS. SOUTHERN CALIFORNIA INVESTMENT CO., 416 Laughlin Bldg. A1645. Bdwy. 4175.

TO LOAN— CASH WAITING 7 PER CENT. $2000—$1500 $3500—$5000 Call and get this money for west side. Main 496. FRED G. HOLLAND, 10063. 129 S. Broadway.

TO LOAN—MONEY— ANY AMOUNT. ON CITY OR COUNTRY PROPERTY. APPLY TO MR. KELLY, LOAN DEPT., ROBERT MARSH & CO., 200 MARSH-STRONG BLDG., NINTH, SPRING AND MAIN STS. HOME 10175. MAIN 5045.

QUICK SHORT TIME LOANS ON REAL ESTATE, first or second mortgage, contracts, etc. $50 to $500; 1 to 12 months, straight loan or may repay in monthly installments, reducing interest accordingly. Money ready same day applied for. No commission or title fees. PACIFIC LOAN CO., 603 Title Ins. Bldg., corner Fifth and Spring. Main 3618. F5589.

MONEY TO LOAN— FIRST MORTGAGES, 6 AND 7 PER CENT. $1000 TO $100,000. AMERICAN MORTGAGE COMPANY, 611 and 613 S. Hill st.

TO LOAN—WE HAVE THE FOLLOWING AMOUNTS to loan on improved city realty: $8000—7 per cent. $15,000—7 per cent. [illegible]

MONEY TO LOAN— Real Estate and Improvements.

MONEY TO LOAN ON REAL ESTATE. Interest at 6, 7 and 8 per cent., and up. No delays, no red tape. Any sum desired. Large and small city loans a specialty. Southwest residence loans sought. IMPROVED RANCH LOANS SOLICITED. Cash for mortgages. WE MAKE STRAIGHT BUILDING LOANS for Bungalows, Apartment-houses, Flats, etc. And We Furnish Plans Therefor. MATTHEWS & MATTHEWS, The Leading Mortgage Brokers, 829 Douglas Bldg., corner Third and Spring sts.

MONEY TO LOAN— ANY AMOUNT FROM $500 UP. SUBMIT YOUR APPLICATION. EUGENE C. WILHELM, 926 UNION OIL BLDG. PHONE F7816, BROADWAY 7535.

MONEY TO LOAN— WE HAVE PLENTY OF 7 AND 8 PER CENT. MONEY IN AMOUNTS UP TO $8000. CONWAY & GLEASNER, 405 LAUGHLIN BLDG.

MONEY TO LOAN— We can secure quick loans in amounts to $10,000 on Los Angeles real estate, improved or unimproved, also on good farm lands; come in and make your application. We get results. SHANKS & LEONARD, 901-2-3 Black Bldg. Both phones.

QUICK SHORT LOANS ON REAL ESTATE. $50 to $2500. First or second mortgages, or contracts; money furnished day you apply. No certificate or title charges or fees of any kind. My own funds and correspondingly low rates. Trust deeds and mortgages bought. H. M. CORLETTE, 214 Security Bldg., 510 S. Spring st. F2739. Main 296.

WANTED—MONEY. $2750—7 per cent., 3 years, on private home, southwest. Good loan; moral risk first-class. $2000—8 per cent., 3 years, Oneonta Park. See Mr. Starr, with A. T. JERGINS & CO., Main 494. 404 H. W. Hellman Bldg. A1841.

PLENTY OF MONEY FOR MORTGAGE LOANS. Second mortgage loans larger than usual. A second loan is often cheaper than a first. A. B. CHITTENDEN, F4290. 201 Hibernian Bldg.

TO LOAN—CASH WAITING. 7 PER CENT. $2000—$1500 $3500—$5000 Call and get this money for west side. Main 496. FRED G. HOLLAND, 10063. 129 S. Broadway.

MONEY TO LOAN—ON CITY AND RANCH PROPerty. Contracts and trust deeds bought. C. A. BOGUE, 187 N. Fair Oaks, Pasadena.

MONEY TO LOAN— Salaries and Chattels.

WHEN YOU NEED MONEY DON'T TRY TO DO without it, for we loan privately on household furniture or piano, to remain in your possession. We've been a big help to many, and may be to you. Regardless of what others advertise, our rates are the lowest; $50 loan can be repaid $1.50 weekly or monthly. We loan any amount for any length of time. Money same day. Call or phone Main 6946. PARK LOAN AND CREDIT CO., 424 S. Broadway, room 210, Broadway Central Bldg.

IF YOU WANT A REASONABLE, RELIABLE PLACE to borrow money on your household furniture, piano, wagons and live stock, you will make no mistake by coming to us. You keep the security in your possession and pay us what you can each month. Let us tell you more about it at our office or at your home. CENTRAL LOAN COMPANY [illegible]

MONEY WANTED— Real Estate and Collaterals.

WANTED—MONEY.

$450 for 3 years, 10 per cent., on vacant lot worth $1000.

$14,000 for 3 years, 7 per cent., on 65 acres adjoining city limits, worth $130,000.

$1600 for 3 years, 7 per cent., on Westlake ave. cottage, 40-foot lot.

$4000 for 3 years, 7 per cent., on good residence on West 8th st., 9 rooms, 50-foot lot, value $8500.

$1250, 3 years, 8 per cent., brand-new, modern, 5-room bungalow, just off York blvd. Worth $3200.

$5000—3 years, 8 per cent., 2-story 10-room residence on 55-foot lot in North Wilshire district.

$5000—3 years, 7 per cent., on 8-room 2-story house in Ramona Park, modern, Ruud heater, garage, etc. Lot 130x160. Value $11,000.

$1000, 3 years, 7 per cent., on one acre at Ramona Acres, good 5-room house, lawn, trees, etc. Worth $3000.

$4000 for 3 years, 7 per cent., on 50-foot corner lot on Normandie, with modern 8-room 2-story residence and 5-room cottage in rear. Worth $9000.

ARTHUR L. KEMPER, Mgr. Loan Dept., CALIFORNIA REALTY CORPORATION, O. E. Farish, President. 353 South Hill st. Home 60286. Main 2888.

WANTED—MONEY ON FIRST MORTGAGES. SAFE INVESTMENTS—FREE FROM TAXES. Courtesy to agents and brokers. $1000—3 years, 8 per cent., lot 190x100, northwest corner Hollywood blvd. and Garfield ave., Hollywood, with fine large apartment-house, 135 rooms, value $100,000 and more. This is one of 50 of a series. Interest very promptly paid. This is a No. 1 gilt-edge investment for $1000, or any larger amount. Send for circular showing cut of building and details in full of loan. These notes are going fast. We have now only 18 left. Make [illegible]

FOR SALE— Miscellaneous.

FOR SALE—FIXTURES, ABOUT HALF PRICE, complete for grocery store, restaurant, lunch counter, cafeteria, delicatessen, candy and ice cream parlor, soda fountain; tailor shop, cigar stand; all kinds of showcases; buy, sell or exchange one piece or complete outfit. L. C. SKEELS, at new location, 1610 S. Main. Office desks, filing cases, etc., at the old number, 915 S. Main.

FOR SALE—DIAMOND SALE, LEGITIMATE BARgains in diamonds. See our ¾-carat blue-white diamond rings, $75 to $95; guaranteed values; buy from a reliable dealer; you take no chances. All sizes up to 5 carats. CHAS. H. CLARK, Diamond Merchant, 325 W. Fourth st., near Hill. "Twenty Years in the Diamond Business."

FOR SALE—THE ENTIRE PLANT OF THE Hynes Co-operative Creamery Assn., situated at Hynes, on the Salt Lake R. R. Bids for the above property will be accepted until Feb. 24th at 10 a.m. The right is reserved to reject any or all bids. HYNES CO-OPERATIVE CREAMERY ASSN., Hynes, Cal.

FOR SALE—SEVERAL SECOND-HAND REDWOOD tanks; must be moved immediately; 1400, 3000, 4000, 6000, 10,000. Two snaps, 20,000, nearly new, $75; 25,000, $95. Windmills, pumps, engines, ranch tools. DEMMITT, 120 North Main.

FOR SALE— CLASSIFIED REAL ESTATE ADVERTISEMENTS in the Sunday Times must be received before 8 p.m. Saturdays. Classified "Want Ads," etc., will be accepted until 11 p.m. Saturdays.

FOR SALE—NEW AND SECOND-HAND CAROM and pocket-billiard tables; bowling alleys and accessories; bar fixtures of all kinds; easy payments. We trust the people. THE BRUNSWICK-BALKE-COLLENDER CO., 331-333 E. Third st.

FOR SALE—BIG DRIVE ON GAS LOGS, GENUINE asbestos logs, finest brass and black basket grates, brass fire screens, brass and oxidized andirons, also fine lot oak and maple mantels, very cheap. LOU SKEELS, 1438 S. Main.

FOR SALE — MAGNIFICENT NEW PIANO WITH player attachment, bench, scarf and $75 worth of music goes with it; original cost $850; must have cash and will sell for $350. 263 W. 42ND PLACE. Moneta-ave. car. 29954.

FOR SALE—RECLEANED ALFALFA SEED. DElivered to your station at 12½c per lb. Write or wire for samples. E. F. SANGUINETTI, Yuma, Ariz.

[illegible]

THINGS ON WHEELS—
All Sorts.

Bicycles and Invalid Chairs.

FOR SALE—TALLY-HO IN GOOD SHAPE FOR $150; or will sell bed, top and 5 seats; seats covered with fine leather; seats about 20 people; will make good passenger rig for auto truck, for $75. S. A. CLARK, 411½ N. Main st.

Wagons and Carts.

FOR SALE—HORSE GOOSE NECK TRUCK, NEW spring wagon, holds 18 fruit boxes; price $85; second-hand spring wagon, buggies, 2-ton wagon, single harness, $4.50. 310 SAN PEDRO ST.

FOR SALE—CHEAP, LARGE BUILT-TO-ORDER laundry wagon, almost good as new, now at COLORADO STABLES, 1135 San Pedro st.

GOOD HEAVY FARM WAGON, $65; FULL LINE harness. Also new and second-hand farming tools, at SCOTTY'S PLACE, 135 S. Los Angeles.

Harness and Saddles.

HARNESS, CHEAPEST PLACE TO BUY IS AT HOWARD'S PLACE, corner East Ninth and Santa Fe ave. If you can beat my prices, I'll pay your car fare both ways. 2303 E. NINTH ST.

FOR SALE—
Agricultural Implements and Vehicles.

FOR SALE—SECOND-HAND RANCH MACHINERY, most everything; get it now while we have good stock; cheapest in town; believe what you see; windmills, tanks, pumps, engines. DEMMITT, 120 N. Main. A5191.

FOR SALE—FIFTY NEW CHAMPION MOWING machines at $50 each at SCOTTY'S PLACE, 135 S. Los Angeles st.

LIVE STOCK FOR SALE—
Horses, Mules, Cattle, Etc.

FOR SALE—40 HEAD OF MARES, HORSES AND mules, consisting of matched pairs of blocky, heavy-boned ranch teams, weighing from 1200 lbs. to 1450 lbs. each; prices from $140 to $350 per pair; several light delivery or ranch teams; several light mares, several pairs of large mules; a number of single horses. Prices from $30 to $75 each. We give you 30 days' trial on any horse or mule you buy.
L. E. McLELLAN & SONS,
707-9-11 E. Seventh st.

FOR SALE—AUCTION,
SATURDAY, FEB. 21, 10 A.M.
725 LYON ST.
60 head of horses, mares and mules, weighing from 1000 to 1700 lbs., 3 to 9 years old.
This stock consists of some of the best horses and mares that can be shipped. Terms will be accepted on good security.
REED & HAMMOND,
Auctioneers.

FOR SALE—PAIR BLACK HORSES, 8 YEARS OLD, weigh 2700 lbs.; serviceably sound, true pullers, have been using on a ranch. I sold my ranch and am going East immediately; will sacrifice for quick sale. Come and try them; the best pair of well-matched horses in the city for the money. Call 1211 E. WASHINGTON. Take Central ave. car. Also 3½-ton farm wagon, new, with flat rack and good double harness.

FOR SALE—ONE SPAN OF MARES, WEIGHT 2900. One span of 4 and 5-year-old mules, weight 2400; one 4-year-old horse, weight 1660; one 5-year-old dapple gray horse, weight 1600; one span of small mules, would make good laundry or delivery team; price $100; several general purpose horses; one nice black driving mare; 2 Spanish-broken saddle horses. Call at 1420 SAN PEDRO ST.

FOR SALE—I HAVE A TEAM, WEIGHT 2300 POUNDS, FOR $85; REALLY WORTH $200 TO ANY MAN WHO HAS USE FOR A TEAM. ALSO GOOD DRIVING MARE FOR $85. NICEST ONE IN THE CITY.
FOR SALE AT
313 E. THIRD ST.

FOR SALE—
GIROUX & COMPANY,
Dealers and raisers in Sonora cattle; can deliver any amount, f.o.b. Nogales, Arizona. Write or wire for prices.
LOUIS J. GIROUX, Mgr.,
Nogales, Ariz.

FOR SALE — PAIR SORREL HORSES, SOUND, weigh 2600 lbs., new Bain wagon and harness. I have sold my ranch and have no use for this outfit and will sell for less than half of what I paid for them. They must be sold at once, as I am going away. 762 E. NINTH ST.

FOR SALE—
Don't forget today.
Big auction,
Cor. 15th and San Pedro sts.
Main 9345.
M. H. MATHEWS, auctioneer.

TO LET—MULES—GOOD MULES FOR RENT IN any number to parties that will feed good and pay the rent. Inquire ELGIN MULE MARKET, 330 Aliso st. Phone Main 8616. James Dezell.

FOR SALE—I HAVE 16 HEAD OF ALL-AROUND WORK AND DRIVING HORSES AND MARES, WEIGHING FROM 900 TO 1300 POUNDS; PRICES FROM $25 UP; THEY MUST BE SOLD AT ONCE. SEE BEFORE BUYING. 313 E. THIRD ST.

FOR SALE—TWO 6-GALLON COWS, JUST FRESH today; also 8 others, fresh; will exchange for smaller milkers or sell cheap, one or all. 2122 N. MAIN. Phone East 466.

FOR SALE—20 HEAD OF GOOD YOUNG MULES with harness to responsible parties. Terms reasonable. PERRY B. LOWE, 2350 E. Ninth st. Phone Broadway 677.

TO LET—MULES—GOOD MULES FOR RENT IN any number to parties that will feed good and pay the rent. Inquire ELGIN MULE MARKET, 330 Aliso st. Phone Main 8616. James Dezell.

FOR SALE—FRESH 4-GALLON JERSEY COW; will sell cheap. Apply 28TH ST. AND COMPTON AVE. Hooper ave. car to Compton ave.

FOR SALE—TEAM OF HORSES, RANCH WAGON, double harness, $100; good buggy, $20. 547 CENTRAL AVE.

FOR SALE—SMALL HORSE, VERY GENTLE, RIDE or drive, sound, $25 or best offer if sold today. 127 W. 16TH.

FOR SALE — FINE HEIFER CALF, ¾ JERSEY, one-quarter Holstein, 3 weeks old. 59656. 1545 NORTH WESTERN AVE.

FOR SALE—3 SOUND HORSES, WEIGHT ABOUT 1100 lbs.; work single and double; fine city delivery horses. 2122 N. MAIN. Phone East 466.

FOR SALE—OR RENT—20 MULES AND HORSES; also dump and stick wagons. Phone Main 580. 311 ALISO ST.

FOR SALE—1 TEAM, 5 YEARS OLD, CHEAP. Inquire at 2513 S. SAN PEDRO.

FOR SALE—2 MULES, HARNESS AND WAGON; also 2-seated buggy. Phone BOYLE 2050.

POULTRY—POULTRY SUPPLIES—
For Sale, Exchange, Wanted.

FOR SALE—PREPARE FOR THE BREEDING SEAson. Pratt's Poultry Regulator given to all your birds will strengthen the parent stock increasing fertility and result in bigger hatches of healthy chicks. Sold on money back guarantee by first-class dealers everywhere.

FOR SALE—ROUP; PROFIT DESTROYING, CONtagious, trouble-maker. Positively prevented and cured by Pratt's Roup Remedy (tablets or powder.) Sold on money back guarantee by first-class dealers everywhere.

FOR SALE—LARGE LAYING PULLETS, MUST sell today; am leaving city. Phone Wilshire 2901. 927 FEDORA.

FOR SALE—REAL WILD MALLARD DUCKS, singly or in pairs. PHONE 52880.

Dogs and Dogs at Stud.

FOR SALE — BOSTON BULL PUP, MAHOGANY brindle; strew tail; fine markings; 4 months old. Some bull. 908 N. HARVARD BLVD. Heliotrope car.

PUPPYLAND, SANITARY DOG STORE, 4 GROWN Airedales, from 6 months to 1 year old; Scotch collies, grown brindle bull for auto; cocker spaniels and Spitz pups, singing canaries. 924 S. HILL ST. Broadway 133.

FOR SALE—BLUE RIBBON WINNER TOY BOSTON bitch, 13½ lbs., perfect. 1064 SAN JULIAN.

Birds.

FOR SALE — PIGEONS, CARNEAUX, HOMERS, Runts, Pouters, Fan Tails, Dutchess; also squabs. G. BOGAN, Ventura, Cal.

FOR SALE — AUSTRALIAN PARROT, 18 YEARS old, best talker in city. 1064 SAN JULIAN.

Cats.

AT STUD—PRIZE PEDIGREED ANGORAS, WHITE and silver; service $5; beautiful kittens for sale. WESTLAKE KENNELS, Phone Wilshire 3528.

LIVE STOCK WANTED—

WANTED — CALVES, BEEF COWS AND BULLS, highest cash prices paid. JULIUS BACK, 3715 Woodlawn ave. South 6937, 29540, South 5096.

WANTED — A TEAM OF HORSES FOR RANCH work for their keep. Call PHONE 10769 or MAIN 8656, after 6 p.m.

WANTED—1100 TO 1200-POUND HORSE, HARNESS and light express wagon, must be a bargain. Call BOYLE 1381.

WANTED—BEEF COWS, CALVES, FRESH COWS, highest prices paid. HANNON BROS., 1652 E. 20th. South 3291.

ATTORNEYS—
And Counselor-at-Law.

DAMAGES, COLLECTIONS, PROPERTY DISPUTES specialty. CITIZENS' LAW & CLAIM AGENCY, 320 Bryson Bldg., Second and Spring.

PROMPT ATTENTION, OLD ACCOUNTS, ROBERTS, 508 Mason Bldg. Main 3015, F2630.

FREE LEGAL ADVICE, ALL CASES; EFFICIENT service. 626 SAN FERNANDO BLDG.

AUCTIONS—
And Auctioneers.

WILL CONTRACT TO SELL ANYTHING YOU have at a price. See ARNOLD FURNITURE AND AUCTION CO., 830 S. Main st.

BOILERS—
And Boilermakers.

L. A. BOILER WORKS, MANUFACTURERS OF boilers and tanks. Special attention to repair work. 119 REDONDO ST. Phone East 2856, A1839.

DETECTIVES—
And Detective Agencies.

CITIZEN'S DETECTIVE AGENCY.
H. J. Raymond, Manager.
Established March 1, 1900.
Open Day and Night.
F7040—Phones—Broadway 2110.
Suite 19, 452½ S. BROADWAY, L. A., Cal.

DRESSMAKING—
And Dressmakers.

SPANISH WOMAN MAKES SPECIALTY OF BUTtonholes, hemstitching, table linen and monograming same; very fine hand sewing of any kind. Call after 9:30, HOME phone 21409.

INFANT'S CLOTHES MADE OR SOLD IN SETS OR single pieces. Hand made and hand embroidered a specialty. MRS. M. M. CROSIER, 604 W. 43d st. Phone 28597.

WANTED—MRS. M'CLAY, EXPERT DRESSMAKER, orders quickly executed. 1200 S. FLOWER ST. Home F3489.

WANTED—DRESSMAKING AT HOME OR BY THE day. All work guaranteed. $2 per day and car fare. PHONE A5577.

DESIGNER AND DRESSMAKER FROM SAN FRANcisco shop. Gowns, suits made, 2 and 3 days. 52803. Apt. 7.

WANTED—FIRST-CLASS DRESSMAKING BY THE day. PHONE 53862.

DRESSMAKING AT HOME OR BY THE DAY. 2901 DALTON AVE. Phone 77657, Vermont 1727.

EDUCATIONAL—
Schools and Colleges.

KENSINGTON DAY AND BOARDING SCHOOL—Grades, general courses. Outdoor kindergarten. Hours, 9-12-5. Phone WILSHIRE 4095.

COLLEGE PREPARATORY, HIGH SCHOOL, LATIN, history and English. MISS INGERSOLL, 933 S. Bonnie Brae. 51572.

FRENCH DIPLOMEE, 50c PER LESSON; CLASSES of 5 or more, 35c each per lesson. PHONE 71140.

LOST, FOUND, STRAYED
And Stolen.

STOLEN—MONDAY AFTERNOON, OLIVE ST. NEAR Fifth, Ford auto, 1912 model, 1914 State number 6094. Engine number 127,733. Brass work, black enamel; radiator top painted. Suitable reward. PHONE VERMONT 978, Los Angeles.

LOST—OVAL-SHAPE CAMEO BROOCH, GOLD FILIgree frame, 2 small diamonds. Finder please return to J. L. SWOPE, 134 W. Center st., Anaheim. $5 reward.

LOST — SILVER NECKLACE, SAT. AFTERNOON, either Pasadena car or Third between Main and Hill. Hill between Third and Fourth, or Grand ave. car. Reward. Return Y.W.C.A.

LOST—PARTY KNOWN WHO TOOK LADY'S HANDbag from 311 O. T. JOHNSON BLDG. Keep the money, return with contents, will not be prosecuted.

LOST—MRS. B. S. FUTHEY, 125 W. AVENUE 58, has lost "General," large white collie, sable color on head; sable spot on hip. Liberal reward. Phone GARVANZA 898, HOME 39026.

LOST — LADY'S BLOCK PLATINUM PIN, SET with diamonds and sapphires, lost between Eighth and Harvard blvd. and L. A. Country Club. Reward if found. Notify HOME PHONE 556558.

LOST — SATURDAY NIGHT, SMALL BLACK BILL book, containing check and note. Return to GILBERT D. OLSON, 121 N. Flower st., and receive reward.

LOST—AT PALMS, 2 COLTS; ONE BLUE FILLY, one sorrel horse colt, white face; both branded on right side, "F. F." Address J. B. SABICHI, Palms, Cal.

LOST — OR STOLEN — STUDEBAKER "30," 1913 model; number of license, 40877. $25 reward for return of car to 2789 FRANCIS AVE. No questions asked.

LOST — BUNCH KEYS, BETWEEN SEVENTH, Spring and Sixth and Main sts., or on Long Beach car, Saturday evening. Finder will please notify UNION OIL CO.

LOST — HANDBAG, CONTAINING PURSE AND glasses, at Sunset ave., Venice. Leave at TIMES OFFICE, either Los Angeles or Ocean Park. Reward.

LOST—STRAYED FROM 711 HARVARD BLVD., A little white dog, with black spots; has name Doran on collar. If found, please PHONE 54440 or WILSHIRE 1625.

LOST—STRAYED OR STOLEN—SMALL BAY MARE, white hind feet and face. Phone Green 68, Sierra Madre. A. JENSEN.

LOST—GOLD BAR PIN, WITH SMALL DIAMOND in center, in shopping district, Saturday afternoon. Reward. Main 4106, A4448. MISS BARNEY.

LOST—ON HILL ST. NEAR FIFTH, SUNDAY AFTernoon, sum of money. Reward. PHONE VERMONT 978.

LOST—AT PLAYA DEL REY OR SANTA MONICA, a heart pin of pearls, $10. Reward. J. KUTNOW, Alexandria Hotel.

LOST — SATURDAY EVENING, BETWEEN 4TH and Broadway, Seventh and Bixel, a black fur collar. Phone BROADWAY 4656. Reward.

LOST—BETWEEN GLENDALE AND LOS ANGELES, 6-ft. steel flexible home. Call WILSHIRE 2149. Reward.

FOUND—WHEEL, PHONE VERMONT 1575, AFTER 6 p.m.

LOST—SUNDAY, FEBRUARY 15, A PERSIAN LAMB fur neckpiece. Reward. WILSHIRE 1603.

LOST—GOLD PENCIL, MONOGRAM, H.S. ON TOP, Reward. 800 AUDITORIUM BLDG.

LOST—AN ENGLISH BULLDOG, MALE, COLOR white and brindle. Reward. 758 S. HILL ST.

LOST—DRAFT, $600. REWARD. HOME 77667.

MACHINERY—
And Mechanical Arts.

FOR WELL TOOLS AND WATER WELL RIGS, gasoline engines and pumps, see CALIFORNIA TOOL WORKS, 811 N. Broadway. Phone Main 4021.

FOR SALE—NEW GALVANIZED TANKS MORE FOR less, save 20 per cent. We make them in sizes that ship in car door; second-hand redwood tanks, ranch tools, engines, pumps. DEMMITT, 120 N. Main.

FOR SALE — $800 POWER PRESS FOR DIE CUTTING, CLOTH OR METAL FORMING. 3-INCH STROKE. WEIGHT ABOUT 3000 POUNDS. COST OVER $500. SUNTAN LEATHER CO., 818 S. BROADWAY.

WANTED—GAS ENGINES, 7 TO 25-H.P. ALSO pumps. NATE G. PITZER, 415 S. Hill. F5412.

WELL DRILLING—

WELL DRILLING—
We have scientific instruments for locating water and will drill your wells in satisfactory manner; prices reasonable. HYDRAULIC ENGINEERING CO., 732 Union Oil Bldg.

MINING—

FOR SALE—WILL SACRIFICE FOR $150 ONE-eighth interest in option on 6 mining claims, showing surface croppings of ore 60 feet wide; some development done, all in ore; this money to be used to get report and put in some work; have parties who want to bond and lease; good chance to make some money. Address OWNER, O, box 508, TIMES BRANCH OFFICE.

W. L. WATTS, MINING GEOLOGIST, CHEMIST and assayer, 13 years assistant in the field to the California State Mining Bureau. Examinations made and reports given on mines, mineral deposits, oil lands and water yielding formations. Office and laboratory, 803 N. BONNIE BRAE. Phone Wilshire 3593.

JAS. IRVING & CO., GOLD REFINERS AND ASsayers; cash for bullion and ores. Mines examined. 107 N. SPRING ST. Phone A2871.

ACME ASSAY OFFICE, 108 N. SPRING, GOLD, 75c; gold, silver, $1, and copper, $1.25, and lead, $1.50.

COPPER MINES COMPANY OF CALIFORNIA stockholders, important information. Address E, box 188, TIMES OFFICE.

HEDGES TEACHES ASSAYING AND CYANIDING. 108 N. SPRING.

NURSES—
With Experience.

WANTED — EXPERIENCED, PRACTICAL NURSE wants confinement cases. Good references. Phone 26125. Address MRS. M., 833 W. 56TH ST.

GRADUATE NURSE WANTS POSITION IN PRIvate family. Willing to travel. Speaks different languages. P. O. BOX 119, Altadena.

TRAINED NURSE WANTS PERMANENT CALL. Reference. Phone WEST 4447.

MANICURING—CHIROPODY—
Facial, Scalp Treatment, Hair Dressing.

WARTS, MOLES, SUPERFLUOUS HAIR REMOVED. Quality hair goods; bleaching, dyeing, shampoo 25c; hairdressing, manicuring, facial, 15c, 25c. FLORENTINE, 227 Mercantile Place, at Broadway.

MANICURING, PEDICURING, FACE AND SCALP treatments; shampooing, dandruff permanently removed. Expert attendant. MISS BETH, 412½ W. Seventh, room 11.

CORNS AND INGROWING NAILS REMOVED, LATest painless method. WM. KALOSKY, 325 Marsh-Strong Bldg. Phone for appointment, Broadway 7885.

KELLOGG BATHS, SCIENTIFIC ELECTRIC TREATments; face and scalp, new operator; manicuring and chiropody. 520 S. BROADWAY.

MRS. ISABELLA PERCY, MANICURING, FACIAL massage, 1061 S. MAIN ST., side entrance. First-class people.

RETURNED—DOLLY DARLINGTON, MANICURING and scalp treatments. 413½ W. SEVENTH ST., suite 18.

VIBRATORY, SCALP TREATMENTS, CURE FOR dandruff and baldness. 820 S. SPRING ST., room 15.

MISS KELLY, ELECTRIC TREATMENTS, FACIAL and scalp massage, manicuring. 131½ S. BROADWAY, room 7.

FACE MASSAGE AND SCALP TREATMENTS, WELcome old patrons and new; closed Sunday. 848 S. BROADWAY.

GOLDEN GATE TOILET PARLOR, MANICURING and scalp treatments. 822½ S. Main. MISS TEDDY, manager, hours 10:30 to 6.

SCIENTIFIC TREATMENTS, FACIAL AND SCALP, 358 W. NINTH ST. Recently 829½ S Spring. Graduate masseuse will treat at your residence.

FACE AND SCALP TREATMENTS, 115½ S. BROADway, room 44; formerly 829½ S. Spring.

MISS MANNING, FACE AND SCALP TREATMENTS. 703½ S. BROADWAY, suite 54.

MISS STONE, FACE MASSAGE AND EXPERT scalp treatments. 803 W. NINTH ST.

MANICURING AND FACIAL MASSAGE. 848 SOUTH GRAND AVE.

MISS FIELD, SCIENTIFIC CHIROPODY, SCALP treatment. 323½ W. FIFTH ST., Room 39.

MISS BURTEN, MANICURING AND SCALP TREATments. 657½ S. HILL ST., room 9.

CHIROPODISTS AND MANICURING, HOURS 10 a.m. to 9:30 p.m. 316 S. BROADWAY, room 6.

MUSICAL INSTRUCTION—

MISS BRAHM, SOPRANO, STUDIED ABROAD; vocal lessons, $1 a lesson; dramatic or coloratura; in English or German. 1249 W. 30TH ST. Take Vermont st. car.

WANTED—ALTO FOR CONCERT COMPANY, ACcompanist, exg. vocal, Monday or Thursday p. m. 801 Y.W.C.A. BLDG.

MASSAGE—
And Other Baths.

SWEDISH MASSAGE, ELECTRICITY, ELECTRIC cabinet, medicated steam baths; latest methods used, new, clean place and first-class service; expert masseur and attendant. 111 S. SAN PEDRO.

CABINET AND TUB BATHS, ELECTRICITY, MASsage, chiropody, operators, both sexes. MRS. THOM, manager, 502 S. Main, suite 18.

KALOSY BATHS, MASSAGE, SWEAT, ELECTRICal treatments, manicuring, chiropody. Open Sundays. Operators, both sexes. 863 S. HILL, 9 to 11.

MISS VOGEL, BATHS AND MASSAGE. ATTENDants, both sexes, 9 to 10. 218 S. BROADWAY, suite 314. Open Sundays.

MME. HIBBARD, ELECTRIC BATHS, MAGNETIC massage, attendants both sexes. 1155 S. GRAND AVE.

MUSICAL INSTRUMENTS—
For Sale, Exchange or Wanted.

FOR SALE—
THREE BIG PIANO BARGAINS.
Everett $165
Kimball $175
J. & C. Fischer $195
Easy Monthly Payments.
FITZGERALD MUSIC COMPANY,
947-949-951 S. Broadway.

FOR SALE—88-NOTE BABY GRAND A. B. CHASE, in perfect order, cost $900. Will sell for $400. Address N, box 347, TIMES BRANCH OFFICE, or ring up F1838, ask for Mr. Bonnard.

WANTED—TO EXCHANGE A PIANO OR PLAYER-piano with a good reliable tailor; will take one or more suits per month. Address H, box 11, TIMES OFFICE.

FOR SALE — GENUINE DECKER BROS. PIANO, fine condition; a bargain; also cabinet grand piano, $175; terms. 215 W. NINTH, between Hill and Broadway.

GOING EAST—ELEGANT $475 PIANO; BEEN USED six months, for $150. Phone 52941. 1229 VALENCIA.

FOR SALE—BEAUTIFUL BUNGALOW PIANO, $100; must sell. 215 W. NINTH, between Hill and Broadway.

MODELS—
And Model Makers.

MODELS, GEARS, DIES, NOVELTIES AND SPECIAL machinery made to order. NATIONAL MACHINE WORKS, 614 N. Main.

PATENTS—
And Patent Agents.

PATENTS OF VALUE REGISTERED BY
MASON, FENWICK & LAWRENCE,
Washington, D. C. Established over half a century. Valuable booklet free. Highest references.

MARSHALL TILDEN, PATENTS, LOCAL AND Washington office. Quick action. Inventions financed. 312 LOS ANGELES INVESTMENT BLDG. 14861.

CASSELL SEVERANCE, PATENT LAWYER AND solicitor, long experience at Washington, D.C. 908 SECURITY BLDG. A4532. Main 180.

NO PATENT, NO PAY. QUICK ACTION. WELLS, room 1019, Broadway Central Bldg., 424 S. Broadway. F4364.

TOWNSEND & GRAHAM—
PATENTS AND TRADE-MARKS.
1029 HIGGINS BLDG., LOS ANGELES.

PIONEER PATENT AGENCY, HAZARD & STRAUSE, established 1878. Citizens' Bank Bldg. Patent book free.

H. GEARING, MECHANICAL ENGINEER, MACHINE designing and patent. 408 WILCOX BLDG. Phone A4848.

C. E. HARPHAM GETS PATENTS THAT PROtect. 30 years' experience. Inventions financed. 1001 WASHINGTON BLDG.

PATENTS, ALL COUNTRIES. ALEX. H. LIDDERS, suite 326, Story Bldg., Sixth and Broadway.

TYPEWRITERS—
Of Various Makes.

TYPEWRITER BARGAINS.
To get established in our NEW LOCATION,
654 S. BROADWAY,
we are offering typewriters lower than any store in the city. Every machine is GUARANTEED for one year, FREE OF CHARGE.
We have a complete stock of Underwoods, Remingtons, Smith Premiers, Olivers, L. C. Smiths, in fact, every known make.
TYPEWRITERS RENTED.
5 MONTHS, ONLY $5.
Southern California Agents
CORONA "STANDARD FOLDING."
Remember our new address,
654 S. Broadway, opposite BULLOCK'S.
F5686. UNION TYPEWRITER CO. F5686.

TYPEWRITERS RENTED—
4 MONTHS FOR $5.00 and up.
Initial rental applies if you purchase.
AMERICAN FACTORY REBUILT TYPEWRITERS.
Prices range from $20 to $65.
Get our new price list, just off the press.
AMERICAN TYPEWRITING MACHINE CO., Inc.
Two stores: 716 S. Spring st.
707 S. Hill st.
Phones: A5913. Main 3959. Main 2390.

TYPEWRITERS 5 MONTHS FOR $5.00—
These machines are in first-class condition and we keep them so while on rent. Initial rental applies on any of our THOROUGHLY REBUILT TYPEWRITERS. Every machine sold is protected by our GUARANTEE FOR ONE YEAR.
TYPEWRITER SUPPLIES OF ALL KINDS.
AMERICAN TYPEWRITER AGENCY,
A5483. 648 S. Spring st.

FOR SALE—REMINGTON TYPEWRITER, GOOD condition; will take $7.50; worth $15; also new Oliver, cost $100; only $30. Inquire 804 TRUST AND SAVINGS BLDG. Sixth and Spring.

FOR SALE—ONE OLIVER TYPEWRITER, GOOD as new. PHONE 57349.

Incarceration.

SMILINGLY GOES BACK TO JAIL.

REDUCTION OF BAIL DENIED TO EMBEZZLER TUFTS.

Court Rebukes Woman's Unjust Attack on Reputable Attorney and Strikes Unfounded Allegations from the Records—Physicians Say Prisoner Is in Good Health.

Gorham Tufts, Jr., smilingly took the count in Judge Craig's court yesterday afternoon and still smiling wended his way back to the County Jail, where he has been since March 27, 1912, pending his appeal to the Supreme Court, after conviction for embezzlement of his former wife's money.

Tufts's application for reduction of bail was denied and at the same time Judge Craig took occasion to strike from the records the extraordinary affidavit of Mrs. Jennie H. S. Roe-Tufts, the court remarking that serious allegations had been made by Mrs. Tufts against Attorney Francis Boland, whom the judge knew as a member of the Los Angeles bar, bearing an excellent reputation. Judge Craig stated that Mrs. Tufts gave no statement of facts, but only her conclusions, and these could bear no weight whatever.

Persons who know the circumstances declare it was a cruel attack on Boland. The attorney is known as a fair-minded man who would not practice deceit or falsehood upon anybody, much less a client. The court vindicates him to the fullest extent.

The physicians appointed by Judge Craig to examine Tufts and report as to the condition of his health, it being asserted that he had tuberculosis, returned affidavits that they found no evidence of trouble and did not believe that his further confinement would result in serious injury. Dr. Reynolds, however, gave as his opinion that Tufts had acute tuberculosis of the left apex of the lung.

Judge Craig stated that the matter of reducing bail was not based upon the merits of the case, but upon the condition of the health of the prisoner and upon the testimony of Dr. Alfred J. Downs and Dr. John M. Dinsmore, who had examined Tufts upon the court's orders, he would deny the application.

Northern Jurist Coming.

Hon. Frank H. Rudkin, United States District Court judge of the northern district of Washington, sitting at Spokane, will be in Los Angeles next Tuesday to assist Judge Wellborn in disposing of some of the important cases on his criminal calendar. The second trial of W. H. Allen and others charged with fraud in the disposition of the assets of the Sunset Grocery Company, will begin on that day. Efforts will be made to have Judge Rudkin remain for several weeks.

Pernicious?

ACCUSED OFFICER PLACED ON TRIAL.

CHARGED WITH FALSE ARREST IN JUNK IMBROGLIO.

Citizen Accuses Policeman of Taking Undue Part in Investigation of Copper-Wire Theft—Two Witnesses Against a Score—Dovetails With Senegram Conviction.

Former Patrolman H. L. Varey is on trial before a jury in Judge Craig's court on an indictment for false arrest brought against him by the grand jury following the "arrest" of Louis Rosenthal May 29, 1913, all of which is the outcome of the junk war which startled Los Angeles last October and resulted in the conviction of Philip Senegram yesterday for perjury, the suspension some time ago of Varey from the police force and an investigation into the operations of the junk dealers.

Yesterday afternoon in Judge Craig's court, Deputy District Attorney Shannon placed Police Officer Edward King and Louis Rosenthal upon the witness stand. Their testimony was to the effect that while Louis Rosenthal was on his way home from the theater about 11 o'clock at night and just about to go into his house where his wife was awaiting him, Varey placed him under arrest and refused to allow him to communicate with his wife. The officer took him to the police station where he refused to allow him to telephone or get into communication with his family or lawyers. At 2 o'clock in the morning Rosenthal was allowed to go home.

When the case came up before the grand jury Varey testified that he had no evidence upon which to make the arrest except a general investigation, that when asked if he had evidence enough to get a warrant he replied that he had not.

The arrest, according to the prosecution, was merely a piece of spite-work upon the part of Varey who figured some time ago as the official Sunday bouncer for the resort of Frank E. Zucca.

Varey, while a policeman, was in a peck of trouble and on numerous occasions was before the Police Commissioners, finally being suspended from the force.

Henry Fisher, a special policeman, was called by the defense yesterday and told about giving the police information about stolen copper wire. Captain of Detectives Flammer stated that Varey was working out of the Chief's office investigating the junk business. Detective McNamara also testified that Varey had offered to assist in the junk investigation. At this point the court adjourned until this morning.

The prosecution used two witnesses to present their case but it is believed that several days will be consumed in hearing the witnesses for the defense. There are three indictments against Varey, the one for alleged false arrest of Louis Rosenthal, now being tried, and for similar charges in connection with the arrest of Philip Pollakoff and Philip Rosenfeldt. The grand jury returned true bills August 27, 1913.

TWO MORE RESERVOIRS.

Ranchers and Settlers in the Mojave Desert Will Ultimately Have Good Supply From New Source.

The Secretary of the Interior, through Supervisor Charlton of the Angeles National Forest, has approved the application of the Arrowhead Reservoir and Power Company for two reservoirs in the San Bernardino Mountains, intended to serve ranchers and settlers living in the Mojave Desert.

The corporation has been engaged in the construction of a big reservoir in Little Bear Valley. One of the proposed new reservoirs covers 335 acres and will impound 7200 acre feet; the other, covering 880 acres, will impound 3200 acre feet.

The recent decision of the State Supreme Court to the effect that it is a violation of law to divert water from one watershed to another has made necessary a change in the programme of the Arrowhead Company. It was originally intended to carry the water conserved into the San Bernardino Valley, but it will now be carried out into the Mojave Desert for irrigation purposes.

GIVES THEM A JOB.

Board of Supervisors Puts It up to the Civil Service Commission Before Taking Final Action.

The Board of Supervisors put the matter of submitting an ordinance to be drawn up regarding the organization of the road department before the Civil Service Commission yesterday before taking final action.

A communication had been received from the forestry service asking an increase in salaries. Supervisor Butler stated he did not believe in raising salaries of others before taking up the organization of the road department.

The motion to instruct the County Counsel to prepare an ordinance providing for employees and salaries was ordered. Chairman Pridham then stated that it would be necessary under the recent ruling of Judge Wilbur to submit the ordinance to the Civil Service Commission, which was agreed upon by the Supervisors.

LYMAN GETS REPRIEVE.

Dr. John Grant Lyman, the convicted promoter of the Panama Development Company, has been saved the humiliation of going to San Quentin, temporarily at least, by the action of Judge Wellborn of the United States District Court, ordering the writ of error filed in behalf of the convicted defendant to act as a supersedeas by an amendment of the writ. This action will have the effect of keeping Lyman in the County Jail pending his appeal to the Circuit Court of Appeal, but in the meantime he will be eligible to bail in the sum of $20,000, as originally fixed by the court.

VETERANS PASSING.

SOLDIERS HOME, Feb. 16.—James M. Sherman, formerly of Co. G, Forty-ninth New York Infantry, a native of New York, admitted from Los Angeles in 1907, died at Santa Monica February 15, aged 74.

Gussie H. Menger, formerly of Co. I, Sixteenth United States Infantry (Spanish-American War), a native of Illinois, admitted from Los Angeles in 1913, died February 14, aged 34.

Col J. J. Stedman, president of the Los Angeles board of Education, delivered to a large audience of veterans and others in Memorial Hall on Sunday afternoon, an address on "Lincoln's Birthday," which was highly appreciated.

Be in the swim at Coronado.—[Advertisement.

TWO ROBBERIES.

Venice Homes Are Entered by Sneak Thief, Who Makes Way with Jewels and Cash.

VENICE, Feb. 16.—Two robberies were committed here early yesterday. The first was at the home of T. W. Langley. The family had been out and returned at 1 a.m. Some time after then robbers entered the house by cutting the screen door at the rear. A gold watch valued at $100, with diamond pins and jewelry worth $200, was taken. The family slept soundly while the robbers operated. Mr. Langley's room was first entered and then the burglar went to Mrs. Langley's room and took the jewelry. No clews were left.

The home of Pete Snyder, No. 114, the same street, was entered, but nothing stolen. The police say a man entered the house adjoining Langley's and took a string of towels from the line, leaving the clothespins in a neat pile on the back porch. One of the towels was found on the porch of the house at No. 125 Wavecrest.

NEW LIGHTING SYSTEM.

Last night the new lighting system was turned on by Abbot Kinney, the founder of Venice. He turned the main switch at the head of the lagoon stairs, and immediately the whole canal city was a blaze of white light. Before snapping the switch the canals had been brightly lighted with burning fires and pyrotechnics. After a short watching of the beautiful water effects of the lights on the waterways, the many visitors and residents were taken in automobiles about the city for the purpose of inspecting the new system. The parade was headed by the municipal band which played all the time. After the parade the many hundreds of people proceeded to enjoy the evening in the amusement district.

This celebration was held in conjunction with the birthday anniversary of the city. Venice is ten years old, and the old-time residents are meeting one another and rejoicing. Many of the old-timers are telling of when the city was nothing but a stretch of sand dunes with a high surf pounding on the strand. Dana Burks, the first Mayor, is here and is still talking of the beach progress. He was helped by the Board of Trustees, which was composed of Ed Robinson, a real estate man, who is now dead; W. T. Gibbon, Force Parker, J. H. Blagge, and G. M. Jones, builder and owner of the beautiful new Merrit Jones Hotel on Marine street. T. G. Smith was the Clerk and the Marshal was W. H. Slack. The Trustees held their first meetings in the Ocean Park Country clubhouse, and some lively meetings used to occur there.

The Venice Chamber of Commerce is arranging for an old timers' banquet and meeting to be held at some early date for the entertainment of the many old residents, who will gather together and relate stories of the early days on the beach.

Birdmen fly daily at Coronado.—[Advertisement.

EMERGENCY RAILROAD.

Sixteen Miles of New Track Laid by Southern Pacific to Protect Loss of Orange Crop.

VENTURA, Feb. 16.—The Soutrern Pacific emergency railroad into the Ojai Valley to save the orange crop is completed and the growers there are happy. Four carloads each day are being brought from Nordhoff to this city and forwarded to the eastern markets.

The recent storm washed out nearly all of the sixteen miles of track making up the road. The track went just about the time the oranges were ready to gather. The growers, who lost their crop last year, by reason of the frost, saw ruin staring them in the face by reason of the loss of their present crop. It was then that Supervisor Tom Clark got busy with the railroad people. He urged the rebuilding of the road in a rush, but the roadbed was nearly all gone. Finally the railroad people said they would rebuild if they could get a new right of way on dry ground and they would only ask for a temporary right of way.

The citizens of Nordhoff and this city and Clark met, and the right of way was secured. The road was rebuilt at the rate of a mile a day, and it is now hauling out oranges as fast as they can be gathered and passed through the packing-houses. The crop will mount up to 250 carloads and every orange will be saved.

A petition of protest is being signed in this city by the merchants against the fixing of a license tax on business houses. The Board of City Trustees say that without the money from the saloons, which were voted out at a recent election, the city is in dire need of funds. The board will hear the protestants on Monday night at a session to be held.

A barbecue was given near this city recently at which 330 ground sparrows were served up at the feast.

Most for the money at Hotel del Coronado.—[Advertisement.

ELEANOR SEARS OUTDONE.

Chicago Girl with Los Angeles Companion Took a Little Stroll of Twenty Miles.

REDONDO BEACH, Feb. 16.—Miss Sue M. Smith of Chicago and Miss Alice E. Temple, who are now stopping at the Northern Hotel, Los Angeles, outseared Miss Eleanor Sears, the well-known and popular young athletic society lady, who wears the masculine attire at the polo games on both the Atlantic and Pacific coasts, by a twenty-mile walk from Los Angeles to Redondo Beach.

The inspiration was a wager, and the young ladies took the course out Sixteenth street to the Del Rey cut-off from the Venice line, thence through fields to Inglewood, then along the county boulevard which leads to Redondo. They reached here in excellent condition and enjoyed a good dip in the plunge, after which they were guests of honor at one of the local restaurants.

Join the crowds at "Hotel del Coronado" and enjoy the sports.—[Advertisement.

TWO AUTO ACCIDENTS.

WHITTIER, Feb. 16.—A peculiar auto accident in the center of the city occurred at noon today. The result was a smashed lamp-post and a bent fender of a fine Thomas machine. The driver departed without any one learning his name or taking the machine number. The driver was going east on Philadelphia street and in turning north on Greenleaf avenue, ran squarely against the concrete base of the center lamp-post. His front wheel climbed the base and the left fender caught on the post. After viewing the wrecked post the driver hurriedly left town.

Miss Rose Pyles, daughter of James Pyles, was knocked down and dragged by an automobile driven by Horner A. Smith of Los Angeles. Miss Pyles was alighting from a Pacific Electric car at the station. Her injuries are confined to sprains. Smith's car was going slowly and he rendered every assistance possible to the injured girl.

Height of the season at "Hotel del Coronado" now.—[Advertisement.

Redlands.

AUTOMOBILES IMPRESS HIM.

FORMER PRESIDENT OF VASSAR VISITS IN REDLANDS.

Man Who Was the Executive Head of Famous Woman's College Twenty-eight Years Says Students Cling to the Ideals of Our Grandmothers—News Briefs.

REDLANDS, Feb. 16.—Rev. Dr. James Monroe Taylor, president of Vassar College, from 1886 until February 2, 1914, with Mrs. Taylor and their daughter, Miss Mary Taylor, is the guest of Mr. and Mrs. Daniel Smiley at Canyon Crest Park. Dr. Taylor is on the way to Hawaii to visit a son, who is a lieutenant in the United States army. He said today that the feature of Redland's life he has noticed most, is that nearly everybody, old and young, rides around in an automobile.

President Taylor carries a beautiful watch and fob given by his students and alumni when he left the college. On the watch case is engraved a replica of one of the memorial windows at Vassar. Dr. Taylor says that Vassar believes in the home and the old-fashioned idea of marriage and children rather than some of the new ideas being advocated now.

BOOSTING BONDS.

W. M. Bristol, of East Highland, has arranged an automobile tour of the San Bernardino Valley, to boost for the good roads bonds which are to be voted on February 17. The crowd will assemble with their cars at Colton at 9:30 o'clock Monday morning. Riverside county good roads enthusiasts will participate. The Redlands delegation will lead the procession. On arrival here, at 3 o'clock in the afternoon, the crowd will draw up on State street east of Orange street, where they will be addressed by Carl McStay of Los Angeles, and L. A. Desmond, County Tax Collector.

BOOTH FAMILY REUNION.

Redlands has become the scene of a reunion of the Booth family, which is conducting evangelistic services at the Baptist Church. Since Mrs. Catherine Booth-Clibborn and her daughter, Victoria, arrived a week ago, they have been joined by Herbert Booth, brother of Mrs. Catherine Booth-Clibborn, and his son, 18 years old, who came here directly from New York and made his first appearance as a preacher here. In a few days, William Booth-Clibborn, 18 years old, said to bear a striking resemblance to his grandfather, William Booth, will arrive from Chicago.

Redlands Commandery, Knights Templar, will be hosts in entertaining the commanderies from Riverside, and San Bernardino on Easter Sunday. A committee consisting of J. H. Logie, M. H. Fitzsimmons, H. W. Allen, and C. H. Wilkins has been appointed by Eminent Commander W. M. Johnson to make the arrangements. The three lodges will attend the Trinity Episcopal Church in a body, Rev. Ralph P. Smith conducting the service as prescribed by the ritual.

LONG AUTO TRIP.

Fred Hofer, an Eastern Washington wheat farmer, accompanied by his family, arrived here yesterday, to visit his cousin, W. H. Johnson, of Dike & Logie. The family traveled most of the way here from Walla Walla in an automobile and report the roads in good condition. They motored from Walla Walla to The Dalles, where they shipped the car down the Columbia to Portland and thence by steamship to San Francisco. They motored from San Francisco via Stockton, Fresno and Bakersfield, and are now on the way to San Diego. Bounteous wheat crops and high prices are what make possible his winter auto tours of California, according to Hofer.

TRAVERSE THE DESERT.

Mr. and Mrs. John H. Fisher and Mr. and Mrs. William Severance have returned from a motor trip to Needles, covering a section of desert seldom seen by automobile parties. The roads were good and there were no discomforts. Two miles west of the road between Barstow and Needles they visited the crater of an extinct volcano, measuring 200 yards across at the top and reaching an elevation of 2000 feet above the surrounding country. Lava beds surround the mountain for ten miles.

BUILDING NOTES.

In behalf of Miss Elizabeth Weaver, W. M. Black of Urbana, O., has bought three acres of land on Bellevue avenue from Mrs. Lucy Painter, the consideration being $7500. The land adjoins three acres at the southwest corner of Bellevue and Olive avenues, bought by the same party last summer from Mrs. Painter for $6000. The deal was made through the office of A. H. Holgate.

Black is having plans drawn for a house to cost $8000 to $10,000, to be built on the site at once. He and his family are now staying at Hill Crest Inn. The six-acre plot he has purchased is one of the most sightly in the city, affording a grand panorama of the surrounding country.

Contractor G. Huizing today obtained a permit from Building Inspector Armstrong to erect a six-room bungalow, costing $3500, for B. E. Hales, at the corner of East Colton avenue and Cook street. The site is on a knoll east of the prominence occupied by the home of Dr. J. N. Field, president of the University of Redlands.

Contractor G. Huizing today sold a new bungalow at No. 20 University street, in the Huizing subdivision, to L. A. Radke, foreman of the Sanitary Laundry, for $3500. The bungalow contains five rooms. The owner will move in at once.

Big crowds at "Hotel del Coronado."—[Advertisement.

MONROVIA NOTES.

MONROVIA, Feb. 16.—By the work done by the committee of the Ten Thousand Club among the merchants this afternoon, the big Monrovia special to San Bernardino next Thursday is assured. The special will leave between seven and eight o'clock in the morning and will be a solid train of Monrovia boosters for the big Orange Show. In addition to the train there will be a hundred automobiles in the motor car parade to the show, going the same day.

Al G. Waddell of The Times sporting staff was in Monrovia today and addressed the student body on athletics, the occasion being Waddell's presentation of the ribbons won by the Monrovia relay teams at the relay carnival at Occidental last Saturday. In short, snappy sentences Waddell spoke to the boys of the new era in athletics, the coming time when physical training will be considered a mass proposition instead of the training and development of the occasional star athlete. His talk was received with great enthusiasm by the students.

Join the crowds at Coronado.—[Advertisement.

THE CITY
AND ENVIRONS.

EVENTS BRIEFLY TOLD.

Glee Club's Final Concert.

The final concert of the University of Missouri Glee Club will be given tonight at the Gamut Club under the auspices of the Alumni Association of the University of Missouri. Former Gov. Francis of Missouri will make an address.

St. Vincent's Country Fair.

A large crowd attended a "country fair" given last evening at St. Vincent's College by the young people of St. Vincent's parish. There was a large variety of pretty and useful things on sale and a neat sum was realized.

Oberlin Winter Reunion.

Under the auspices of the Oberlin College Association of Southern California, a reunion will be held at the home of Mrs. Isabel Baldwin Betts, '86, of No. 1401 St. Andrews' place, on Friday evening, from 7 to 10 o'clock. All former or present students and residents of Oberlin, with their friends, are invited.

Famous Physician Coming.

Dr. Woods Hutchinson of New York, one of the well-known physician-authors and lecturers of the country, who has come across the continent lecturing in many cities, will arrive here about March 6, staying at the California Club. He has many intimate acquaintances and friends in this city.

Lecture on Locomotor Ataxia.

Dr. Herman Silverman will deliver a lecture at 1 o'clock today, before the faculty and students of the Pacific College of Osteopathy, on the Frenkel method of treating locomotor ataxia, followed by a clinical demonstration. This is announced as the first lecture of the kind ever delivered in Southern California.

Federated Changes Quarters.

The Federated Improvement Association will meet on Thursday evening on the second floor of Mammoth Hall, No. 517 South Broadway. All members of local associations are invited to participate. This change of location was made to secure more room for the large number of persons who customarily attend.

Joint Meeting of "Bees."

A joint meeting and reception will be held by the hives of Southern California of the Ladies of the Maccabees tomorrow afternoon at 2 o'clock at Garfield Hall, Mozart Theater building, Grand avenue. Mrs. Carrie McDannel, great record keeper, of New York State, will be the guest of honor. All members of the order and visitors are invited.

Sigma Chi Banquet.

A banquet of the Sigma Chi Fraternity in this city and vicinity will be held this evening at the University Club. Judge Myers will be toastmaster and Hon. Frank M. Elliott of Chicago will be guest of honor. An initiation will be held by Alpha Upsilon chapter of the Sigma Chi this afternoon at its house, No. 3526 South Figueroa street.

Loom Exhibit at Barker's.

Today is the special Advertising Club's day at the Whittal Loom Exhibition, at the establishment of Barker Bros., No. 716 South Broadway. For the remainder of this week the great loom may be seen in full operation, making beautiful art rugs, and to one who has never witnessed the process, is well worth a visit.

Hindu Hold-Up Men?

Sheriff's deputies have arrested three Hindus on suspicion of holding up a Hindu settlement near Sawtelle Saturday night. On the person of one of the prisoners $600 was found. Yesterday afternoon Singh Kerpher and Singh Quer, Hindus, were captured at Sawtelle. It is said the trio went into the Hindu camp and made a clean-up of all the money in sight. They then disappeared.

Funeral of a Pioneer.

The remains of Deputy County Assessor Charles M. Smith, who died at his residence, No. 1900 West Twenty-second street, Saturday, were buried yesterday afternoon in Inglewood Cemetery. Smith had been a resident of Los Angeles for forty-two years, coming here from Mendocino county, where he was born in 1845. He was a staunch Republican and for years had been a prominent figure in the political life of the State. For the past fourteen years he held the position of Deputy County Assessor. He leaves a widow and one daughter, Miss Lillian Smith.

Girl Shows Fine Spirit.

Madeline Hagan, who escaped from the State Reform School at Whittier on Thursday, with other girls, voluntarily returned to the institution yesterday. On Saturday Miss Hagan, a bright girl, called up her former probation officer and asked for advice, stating that she could not bring herself down again to the life she once led. The officer advised her to go back and she did, declaring herself ready to take the punishment she knew would be inflicted. She showed a fine spirit and persons interested in her case believe she has a bright future.

JUDGE SCALPS HINDU.

Makes East Indian Doff His Bright Yellow Turban in Court—Pate Bald as Marble.

What surmounts the head is a hat, even if it is as irregular as a sunstroke. The issue was presented in Police Judge Frederickson's court yesterday.

In walked a Hindu. He wore a turban. It was bright, yellow, neatly rolled, and fascinating.

Everyone looked at it. Now, it is the rule of the court that all who enter must remove their hats. When the Hindu failed to make disposition of his headgear, Bailiff Singleton launched across the room.

"Take off your hat," he ordered curtly, authoritatively.

"I no wear hat," retorted the Hindu.

"That!" and Singleton pointed at the turban.

"No hat," insisted the Hindu.

"Take it off anyway, then," roared Singleton.

The court inquired the cause of the commotion. The Hindu was taken before Police Judge Frederickson.

After hearing the issue, the judge pulled his nose three times, closed his eyes for a second, leaned back and said:

"It's a hat; take it off."

The Hindu's pate was as bald as a glass marble.

PERSONALS.

N. R. Penny, a bond broker of New York, is at the Alexandria.

Mrs. G. W. Armstrong, Mrs. C. Burford and Mrs. W. M. Gregg, all of Chicago, arrived yesterday at the Lankershim. They are on a pleasure trip through Southern California.

Rev. J. B. Rouse of Needles is a guest at the Westminster.

L. A. Ash, organizer of the Northern Hotel Men's Association of San Francisco and publisher of a hotel paper in the northern city, is a guest at the Westminster.

H. J. Talbott, a merchant of Salt Lake City, and Mrs. Talbott are in the city, registered at the Clark.

A. J. Ashles, a manufacturer of Chicago, and Mrs. Ashles have taken a suite at the Clark.

George E. Cotes, a lumber dealer of Vancouver, B. C., and Mrs. Cotes are passing a few days at the Clark.

Dr. F. R. Rich is a guest at the Hayward and also E. C. Hull, a dry goods dealer of San Francisco.

H. H. Ayers, a mine operator, and Mrs. Ayres of Winnipeg are at the Hayward for a few weeks.

George S. Priseng, a merchant of San Francisco, arrived at the Hollenbeck yesterday.

Mrs. B. Rutherford, wife of a business man of Denver, is at the Hollenbeck on a pleasure trip through Southern California.

A. Fred Way, a hotel owner of Salt Lake City, is a guest at the Lankershim.

F. D. Crabbs, a publisher and prominent member of the Commercial Club of Kansas City, arrived at the Alexandria yesterday.

G. F. Ramsey, a banker, and Mrs. Ramsey of El Paso are in the city, registered at the Alexandria.

President Sproule and Passenger Traffic Manager Fee of the Southern Pacific are expected today from San Francisco.

W. W. Smith, general agent of the freight department of the Canadian Pacific, is here from San Francisco.

W. F. VanBergen, auditor of passenger accounts of the Chicago and Northwestern Railway, arrived yesterday from Chicago to spend several weeks in Southern California.

BUSINESS BREVITIES.
[Advertising.]

Characteristic pictures of children. The Steckel Studio will give 25 per cent. discount on $10, $12 and $15 artist-proof pictures of children for limited time; to secure this great reduction cut out this ad and present it at the time of sitting. Awarded eighteen medals for artistic excellence and superiority. Studio, 326½ South Broadway, over Staub's shoe store.

The boys' department of Harris & Frank is offering the very cleverest novelty of the season in suits for little boys. The "Billy Boy" and "The Tango" are the names of two delightful new styles for the little chaps. See them in the window at Harris & Frank's, Spring near Fifth.

The same new ideas in Cawston ostrich plumes, fans and boas can be seen and purchased at the South Pasadena salesrooms as at the downtown store, 723 Broadway.

Times School of Domestic Science. Free lecture Tuesdays, Thursdays and Saturdays at 2 p.m. Second floor, New Times Building.

The Times Branch Office, No. 619 South Spring street. Advertisements and subscriptions taken.

S. B. Bailey's Jewelers and Opticians are now located at 837 So. Broadway, next to Majestic Theater.

For thorough housecleaning, call West 697.

—and the worst is yet to come.

"The Exclusive Specialty House for Feminine Apparel"

Myer Siegel & Co.

443-445-447 South Broadway

We have no branch store—no connection with other stores.

Infants' Wear
===at popular prices

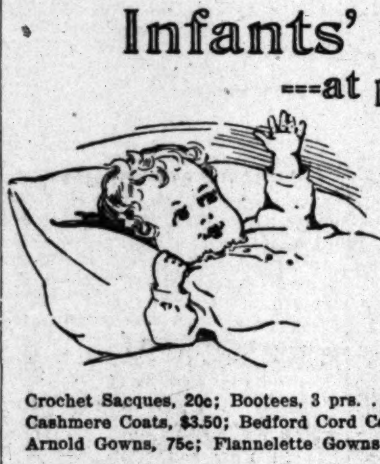

This is our specialty — and mothers will find superior garments of all kinds needed for baby. Quality and finish of the better kind is our standard.

HAND-MADE DRESSES
—of fine nainsook with hand-embroidered yokes; plain skirts. Our .... special at $2.65

Crochet Sacques, 20c; Bootees, 3 prs. 50c
Cashmere Coats, $3.50; Bedford Cord Coats, $2
Arnold Gowns, 75c; Flannelette Gowns....50c

Infants' Vests—button or Ruben front. Cotton, 25c; wool, 50c up; silk-and-wool, 90c up; all-silk, $1.50 up.

Baby Bands:
—with tab and strap 25c up.
—plain flannel bands at 15c up.

Hand-made Skirts
95c
—nainsook; lace, embroidery or ruffle trimmed.

Lingerie Underwear

Gowns and Combinations for women—one of the most beautiful assortments ever found at this price. Fine materials—extra fine trimmings of new laces, embroideries and ribbons ... $2.45

"The Exclusive Specialty House for Feminine Apparel"

Chamber of Commerce Excursion to San Bernardino Orange Show
Thursday, February 19, 1914.
Round Trip, $2.00—Leave 8:30 a.m., Santa Fe. Returning any time. Good 7 days. Purchase tickets only at Secretary's office, 128 South Broadway.

$10 WATCHES Montgomery Bros., Jewelers. 4th & Broadway.

Dr. COLEGROVE, Dentist
452½ So. Broadway, Corner 5th. Over Sun Drug Store

EYES EXAMINED FREE
by the head professor of the Southern California EYE College for the benefit of students. Glasses furnished at a big reduction in price when needed.
SOUTHERN CALIFORNIA EYE COLLEGE
321 South Hill Street, Room 10 F6284 and Main 2799

STAR WINE CO., 316 W. Fifth St. Cordials, Wines, Liquors, Brandies, Beers and Sodas of Quality. Free Delivery. Phones: F1659, Main 2785.

WILL BE SOLD AT AUCTION
TUESDAY, FEB. 17,
At 10 o'Clock A.M.
$3000 STOCK OF GROCERIES, DRY GOODS, NOTIONS, ETC.
At 2633 Brooklyn Ave.
Corner Mott Street.

This is a nice, clean stock, and will be sold to dealers. Some fine fixtures, consisting of National cash register, cost $390; computing scale, cost $200; one American Account System, cost $135; plate glass and other showcases, 1 Bowser self-measuring oil tank, roll top desk and chair, 1 utility letter file, clock, shelving, counters, table, vegetable rack, haul truck, coffee mill, slicer, pickel jars, candy, delivery wagon and harness, etc. EVERYTHING WILL BE SOLD to the highest bidders for cash, and must be removed withing 24 hours after sale.

SPECIAL NOTICE.
Promptly at 12 o'clock I will sell at auction to the highest bidder for cash, ONE 5-PASSENGER FORE-DOOR, NICKEL-TRIMMED AUTOMOBILE. This car has been used ONE SEASON ONLY, and is in fine condition. IT LOOKS AND RUNS LIKE NEW. The owner will be there the morning of sale to demonstrate car to your satisfaction. Bring your expert mechanic along with you, for this car will stand minute inspection. Also BRING YOUR MONEY, for I will positively sell this car to the highest bidder for cash.

JAMES S. HULL, Auctioneer
Phone South 2054.

AUCTION
FINE HOUSE & LOT; ALSO FURNITURE
149 NORTH ROBINSON STREET
Take West Seventh Street, Bimini or Heliotrope Drive car to Dillon, walk two blocks North and One block West to Robinson.
TUESDAY, FEB. 17th
At 10 o'Clock A. M.
Fine bungalow of 6 large rooms, ample closets, all hardwood floors throughout, beautiful breakfast room, 2 bedrooms, parlor, dining-room and library, stone mantel. A nicely and completely arranged house. Large front porch, facing the East; elegant surrounding residences, fine view, growing neighborhood. Also all the furniture, consisting of Hallet & Urmston upright piano, fumed oak library table, Morris chair, rockers, Body Brussels and Wilton rugs, fumed oak dining table, 6 leather seat chairs to match; brass and enamel beds, white enameled dresser and chairs, birdseye maple drsser and chairs, elevated oven gas range, utensils, electric lamps, lawn mower, garden tools, etc. This furniture is all new—used only a few months. REED & HAMMOND.

AUCTION!
Furniture, Household Goods
TUESDAY FEB 17th at
10 a.m. at 112-116 Court St.
J. J. Sugarman, Auctioneer.

AUCTION!
OF HIGH CLASS FURNITURE
Daily, at 10 A.M. and 2 P.M.
Big Bargains at your own price.
ARNOLD FURNITURE CO.
830-32 South Main Street

AUCTION
TUESDAY, FEB. 17th, At 2 P.M.
At Our Auction Salesrooms,
1053-1055 SO. MAIN ST., AT 11TH ST.
Nice lot of clean, good and medium good furniture and rugs, including genuine leather bed Davenport, solid mahogany "grandfather's clock," real leather fireside and living room rockers, mission and mahogany bookcases, two nice brass beds, steel springs and good mattresses golden and fumed oak chairs and rockers, fumed oak library table, golden oak, fumed oak and birdseye maple dressers, several nice patterned center tables, Circassian walnut bedroom furniture, upholstered parlor pieces, 12 metal framed chairs (as are used in confectionery stores), also 3 metal framed tables to match, heavy continuous post beds, golden oak dining table and 6 chairs to match, good Axminster and Brussels and Royal Wilton rugs, 8.3x10.6 and 9x12 size, gas ranges, nearly new. Also good refrigerator, garden hose, pictures, dishes utensils, good bedding and other household necessities. This sale is worthy of your attention.
TUESDAY, 2 P.M.
REED & HAMMOND.

AUCTION
Cows, Horse, Wagon, Implements
ALCAZAR & MURCHISON STS.
Take El Molino car to Alcazar, walk 2 blocks east over the hill to Murchison. Vehicles take Alhambra avenue to North Soto street, drive 2 blocks south and 2 blocks east.
Wednesday, Feb. 18, at 2 o'Clock P.M.
Nine head Holstein and Jersey cows, 1 Jersey bull, 1 horse, wagon and harness, aerator, milk cans, bottles, also milk route. F. W. Carroll, owner, is retiring from the dairy business. No reserve, no limit. REED & HAMMOND, Aucrs.

AUCTION
WEDNESDAY, 10 A.M.
1108 EAST WASHINGTON
Mahogany parlor set, mahogany Morris chair, rockers and chairs, combination bookcase and desk, piano stools, full leather couch, water colors, oil paintings, leather portieres, sofa pillows, lace curtains, mantel clock, 6-piece Napoleon bedroom suite, heavy brass and enameled beds, fine mattresses, birdseye dressers and chiffoniers, chairs and rockers, center tables, pedestal dining table and chairs dinner set, odd dishes and glassware, Axminster rugs in all sizes, bric-a-brac, sewing machine, refrigerator, gas range cooking utensils, toilet sets, fine lot of bedding, garden tools, etc. All good. Take Griffith avenue car.
REED & HAMMOND.

AUCTION!
FURNITURE AND CARPETS
Wednesday, Feb. 18, 10 A.M. & 2 P.M.
1501-3-5 SOUTH MAIN STREET
RHOADES & RHOADES, Auctioneers
Main 1259—25679

Rhoades & Rhoades
Real Estate, Live Stock And General Auctioneers
Guaranteed estimates on household furniture or bought outright for cash. Salesroom 1501-3-5 S. Main. Both phones—Main 1259; Home 25679.

THOS. B. CLARK
General Auctioneer and Importer of Antique Furniture.
840 SOUTH HILL STREET
F1907, Broadway 1921.

AUCTION
Now at Our New Store,
1053-5 MAIN ST., AT 11TH ST.
Regular auctions at our store every Tuesday and Thursday afternoons. Household goods. Consignments solicited. REED & HAMMOND.
F3545. Bdwy. 2860.

Noted Woman Lectures Again
Tonight at Blanchard Hall

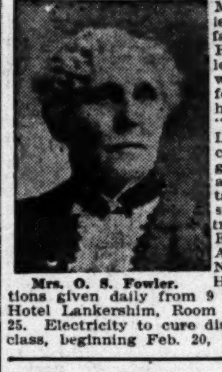

Mrs. O. S. Fowler.

Mrs. O. S. Fowler, widow of the famous author. Prof. O. S. Fowler of New York, will give the fourth lecture of her series on "Life's Deepest Laws" at Blanchard Hall, beginning tonight at 8 o'clock, taking as her subject "Electricity, the Great Elixir of Life." Admission free. No collection. Health consultations given daily from 9 a.m. to 9 p.m. Hotel Lankershim, Room 711, until Feb. 25. Electricity to cure disease taught in class, beginning Feb. 20, 7:30 p.m.

Furniture at WHOLESALE
Should Appeal to You
One Block from High Rents
FOLEY FURNITURE CO.
Wholesale and Retail
937-943 S. Los Angeles St.
At 10th and Los Angeles.

L. F. BLEAZBY, M. D.
316½ South Spring St., Los Angeles, Cal.

The longest established and most reliable specialist in Chronic Diseases, Blood and Nervous Troubles, Piles, Fistula, Ulcerations and other Conditions of the Rectum and Bowels, Varicose Veins, Deformities, Rheumatism, Kidney and Bladder trouble, Liver and Skin Diseases, Eczema and Catarrh. Beware of boasting quacks who say they are the only legitimate specialists in Los Angeles. Make inquiry before trusting any of them; it costs nothing and saves many regrets. FREE EXAMINATIONS. You are welcome, whether you take treatment or not. Write, if unable to call. Hours—9 to 4; 7 to 8; Sundays, 9 to 12 noon only.

OCEAN PARK CANCER SANATORIUM
CANCERS & TUMORS Removed by LATEST APPROVED METHODS Without Cutting Them Out.
We believe our success proves we have the Best, Mildest and Quickest Method. C. H. Barnes, M. D., Specialist.
Edith Marian Keith, Manager.

CANCER
WRITE FOR FREE BOOK AND TESTIMONIALS
Address all communications to OCEAN PARK SANATORIUM CO., 702 South Spring St. Los Angeles, Cal. Opposite First National Bank.

BROWN'S Bronchial TROCHES
For Coughs
and hoarseness. Save the voice in speaking or singing. Extensively used for over 50 years. No opiates.
25c, 50c and $1.00. Sample Free.
John I. Brown & Son, Boston, Mass.

VERONICA Removes Cause Nature Cures WATER
Have a Case Sent Home on Trial From Any Retail Drug Store

Pacific Portable Houses
BIG REDUCTION in prices just made. Buy now. Pacific Portable Cons. Co.
Phones: Home 21508 — Main 835. 15th & Hill Sts., Los Angeles, Cal. Branch: 709 Main St., El Centro, Cal.

NEW STORE
Matheson
MEN'S and WOMEN'S WEAR
737-741 So. Broadway

Men's Famous Wear
Sold here exclusively
Benjamin Clothes
JAMES SMITH & CO.
548-550 Broadway

THE WALKER PORTABLE
The highest priced Portable and the demand is greater than the supply. WHY? Because our construction is different ("Patented.") See them at 1322 S. Grand Avenue.
THE WALKER PORTABLE COTAGE CO.
"Ninth Year"
Phones—Bdwy. 2686; 25261. P. O. Box 1372
Branch—5th & Olive Sts., El Centro, Cal

AUCTION
Private Collection of
Tapestries and Statuary
One Bauer Grand Piano
For convenience of sale moved to
836 South Hill St.
Will positively be sold
Wednesday, Feb. 18
At 10:30 A. M.
Consisting of 50 fine tapestries of various sizes and designs, also marble, bronze and Neapolitan heads, busts, figures and pedestals, carved black oak chairs, elaborately carved mahogany Davenport and chairs, etc.
This is a chance seldom had for buying such goods at your own price, as my instructions are to sell.
THOS. B. CLARK, Auctioneer.

AUCTION
J. J. SUGARMAN,
Auction and Commission House, General Auctioneer.
Furniture, Merchandise, Fixtures, Office and Salesrooms 112-114-116 Court St. (Between Spring and Main)
Main 3114 PHONES F4310

THE WEATHER.
[Official Report.]

LOCAL OFFICE, U. S. WEATHER BUREAU, Los Angeles, Feb. 16.—[Reported by Ford A. Carpenter, Local Forecaster.] At 5 o'clock a.m. the barometer registered 30.02; at 5 p.m., 30.00. Thermometer for the corresponding hours showed 61 deg. and 65 deg. Relative humidity, 5 a.m., 29 per cent.; 5 p.m., 50 per cent. Wind, 5 a.m., northeast, velocity 12 miles; 5 p.m., southwest, velocity 6 miles. Highest temperature, 75 deg.; lowest, 57 deg. Rainfall for season, 15.04 inches. Barometer reduced to sea level.

WEATHER CONDITIONS.—Snowfall in the Eastern States was confined to the region north of Tennessee and east of the Missouri River. The heaviest precipitation, .44 of an inch, is reported from Knoxville. Freezing temperatures continue over all the country, except the Southern and Pacific States. The barometric pressure remains high over the Middle and Western States, the centers of low pressure being located in New England and in the southern portion of California. The distribution of pressure shows the first indication of a change in the dominating influence of the western field of high pressure, which made its appearance January 29, and since this date has given Los Angeles and vicinity fair, warm and dry weather. It is expected that cloudy weather will attend the general decrease in pressure on the Pacific Coast, resulting in unsettled conditions and probably light showers during the latter portion of the ensuing thirty-six hours.

WEEKLY WEATHER BULLETIN. — The general distribution of atmospheric pressure over the North American continent is such as to indicate moderately cold weather the first half of the week over the Plains States, the great central valleys, the lake region, and the Eastern and Southern States, followed by a change to higher temperature in those regions by Tuesday. The next storm of importance to cross the United States will appear on the North Pacific Coast Tuesday and will cause general rains in the Pacific States, crossing the great central valleys Thursday or Friday, and the Eastern States near the end of the week. It will be preceded by a general change to warmer weather east of the Rocky Mountains and be attended by snow in the Northern and probably rain in the Southern States.

C. F. MARVIN, Chief.

LOCAL FORECAST.

For Los Angeles and vicinity: Cloudy and unsettled weather, probably light showers, Tuesday; northerly winds, veering to southwesterly.

For California south of the Tehachepi: Unsettled, probably showers, Tuesday.

STATE FORECAST.

SAN FRANCISCO, Feb. 16.—Forecast:

San Francisco and vicinity: Unsettled weather, with showers, Tuesday; light east wind.

Sacramento, Santa Clara and San Joaquin valleys: Unsettled weather, with showers, Tuesday; light south wind.

Southern California: Unsettled weather, with showers, Tuesday; light southwest wind.

Arizona: Unsettled Tuesday and Wednesday; probably rain.

YUMA (Ariz.) Feb. 16.—[Exclusive Dispatch from the U. S. Reclamation Service.] Gauge height Colorado River, 16.25 feet.

WHERE TO GO AND WHAT TO SEE
TODAY AND TONIGHT.

THEATERS.

Alhambra—Pictures	Noon to 10:30 p.m.
Arrow—Pictures	Continuous
Burbank—"Pretty Mrs. Smith"	8:15 p.m.
Century	7:45 and 9:15 p.m.
Clune's—Pictures	Continuous
Empress—Vaudeville	2:15, 7:30 and 9:00 p.m.
Hippodrome	2:15, 6:30 and 8:45 p.m.
Little Theater—"Anatol"	8:30 p.m.
Majestic—"Within the Law"	8:15 p.m.
Mason Operahouse—"Adele"	8:15 p.m.
Miller's Theater—Pictures	Continuous
Morosco—"How D'ye Do!"	8:15 p.m.
Mozart—Pictures, "The Sea Wolf"	2:30 and 8:30 p.m.
Orpheum—Vaudeville	2:00 and 8:00 p.m.
Palais de Danse — Vaudeville and Tango, Ninth and Grand	11:00 a.m. to 5:00 p.m.
Pantages—Vaudeville	2:30, 7:10 and 9:00 p.m.
Republic—Vaudeville	3:30, 7:15 and 9:00 p.m.
Tally's Broadway—Pictures	Continuous
Woodley—Pictures	Continuous

"THE LAND AND ITS FATNESS."
Permanent exhibit, C. of C. Building, Broadway.

BUREAU OF INFORMATION.
Times Branch Office, No. 619 South Spring street.

LIQUOR, BUT NO FOOD.

Frank Alvarado and his wife, Maria, were arrested last night at their home, No. 498 California street, and booked as contributing to the delinquency of their six children. Neighbors complained. In their house was found plenty of wine, beer and spirits, but no food. Both husband and wife were alleged to be under the influence of liquor. The children range in ages from 12 years to 4 months. They were sent to the County Detention Home.

FUNERAL NOTICE.

Master Masons are invited to attend the funeral of James F. Martinoni, W.M. of Valles de France Lodge, No. 329, F. & A. M., which will be held at Masonic Temple on Thursday, February 19, at 1 o'clock p.m.

CARD OF THANKS.

John A. Smith and family wish to thank their many friends for the kind attentions extended to them in their sad bereavement of wife and mother.

Just One Application And the Hairs Vanish
(Helps to Beauty)

Here is a very simple and effective way to banish objectionable hairs or fuzz: Mix into a stiff paste enough powdered delatone and water to cover the undesirable hairs, apply and after about 2 or 3 minutes remove the paste, wash the skin and every trace of hair will have vanished. This method is quite harmless and leaves the skin soft and spotless. Be sure, however, to get the delatone in an original package, otherwise it may not be of the desired strength and purity.

10c A BUTTON — $1 A RIP
Dutchess Trousers
—AT—
SILVERWOOD'S

Donavan & Seamans Co.
JEWELERS
NOW IN OUR NEW LOCATION
743 SOUTH BROADWAY
Opposite the new Morosco Theater

WEAVER ROOF CO.
makes various roofings for buildings of any kind. Can be applied over old roofs. FREE estimates and samples—white roofing and colors.
Phones: F2855 or Broadway 784
339-341 EAST SECOND STREET

Diabetes and Bright's respond promptly to our new mineral, which has wonderful radio-active curative properties. This is nature's own treatment, and the most successful yet. Write Natura Company, San Francisco, Cal.

Drink Puritas Distilled Water
5 Gallons 40c
Delivered within the old City Boundary Lines.
L. A. ICE AND COLD STORAGE CO.
Phones: Home 10053; Main 8191

Cemeteries.
THE IDEAL WAY
COMMUNITY MAUSOLEUM
Inglewood Park Cemetery.
Above ground entombment at no greater cost than earth burial. Perfect sanitation and desiccation.
CALIFORNIA MAUSOLEUM COMPANY
720-21 L. A. Investment Co. Bldg.

The Los Angeles Times

...YEAR. TUESDAY, FEBRUARY 17, 1914.—EDITORIAL SECTION. POPULATION { By the Federal Census (1910)—319,198 / By the City Directory (1913)—423,417

The Future.

...PLARS MAKE ...CLAVE PLANS.

...inent Grand Master ...ly Welcomed.

...ments Made for ...dquarters' Staff.

...sand Knights Will ...ttend Meeting.

...Templars of the West met ...with their Most Eminent ...Arthur MacArthur of ...Y., and three other repre... of the white-plumed broth... make the preliminary ar... for the reception and en... of the 10,000 or more ... of the order who are ex... attend the thirty-third ... Conclave in this city, in ...

... at Colton Sunday, after ...tial tour which betook ... of a triumphal march ...MacArthur and party ... by a delegation of distin... Los Angeles Templars, head... Eminent Sir William A. ... Grand Commander of the ...Commandery of California. ... they were escorted in ... to Riverside, where they ...night at the Glenwood Mis... Their arrival at noon yes... signalized by an assem... Templars at the Alexandria, ...ically, spelled an epoch ... of the order in the ...

...andria is to be the official ... of the 1916 conclave. ... decided yesterday at a ... of the "local" Conclave Com... the delegation from the ... Reservations for the ... Grand Master and es... already been made, like... for the Grand Com... of Massachusetts, Illinois, ... and Pennsylvania. Other ... for the State com... will follow.

...LONG PARADE.

...Captain J. W. Chamberlain ... also made a tentative ... the route over which the ... Grand Master and es... conducted from head... the designated meeting ...parade three miles long is ...ed, according to Most ... Grand Master MacArthur, ...inary to the convening ... body of the Templars. ... staff officers are to be ... Chamberlain within a few ...

... Gen. G. O. Moulton of ... Past Grand Master Lee S. ... Pittsburgh, Right Eminent ... Master, and Francis ... of Omaha, Past Grand Commander of the Grand Commandery of Nebraska, compose the National Committee on Arrangements.

Motley H. Flint is chairman of the Los Angeles Arrangement Committee. Other members of the committee are: William A. Hammel, Grand Commander of the Grand Commandery of California; Perry W. Weidner, Grand Generalissimo; Elmer E. Stone, Grand Captain-General; Robert Wankowski, Grand Sword-Bearer; W. P. Jeffries, A. S. Abbott and W. H. Harrison.

MacArthur, though emphatically not, the same Arthur MacArthur whose achievements in the battle of Gettysburg and in the Philippines earned him a niche in the hall of fame, is nevertheless a man of parts, irrespective of his eminent service as commander of the host of Knights Templars.

As owner and publisher of the Troy Northern Journal, the oldest of Empire State newspapers, founded in 1797, he is of note in the journalistic world. He was also, during the Spanish-American War, assistant paymaster-general of the State of New York, and is a brevet brigadier-general of the National Guard of that State.

On his westward-bound trip, MacArthur visited the grand commanderies of Georgia, Mississippi, Louisiana and Texas, and also paid a visit, as he smilingly remarked, incognito, to Gen. Villa at Juarez.

"The South is going to attend the 1916 conclave here," he said. "They seem to feel that Southern California is close to home and are coming here in force."

HE SEES VILLA.

"Villa," said MacArthur in reply

(Continued on Fifth Page.)

LAST, BIGGEST EFFORT TODAY.

Y.W.C.A. Campaign for Twenty-five Thousand Dollars Closes at Noon.

The campaign of the Young Women's Christian Association for raising $25,000 in ten days, to provide for the year's expenses, will close with a luncheon today at noon. Yesterday's returns amounted to $1930.75, bringing the grand total to $17,631.25, leaving a little over $7000 to be raised by 12 o'clock if the fund is to be completed.

An effort will be made at the luncheon to dispose of a number of memberships, and there is hope that the fund may be fully made up in this way. Life membership costs $100, sustaining membership, $5; annual membership, $1. There is a fine opportunity for philanthropic persons to help the association, and at the the same time help some worthy young woman, by the purchase of life memberships today.

Sensational.

THEFT OF WIFE REVEALS MUCH.

Notorious Chinese Arrested on Many Charges.

Tries to Bribe Prosecutor to Open Chinatown.

Strange Tangle of Love and Hate Uncovered.

A succession of alleged attempts to bribe City Prosecutor McKeeby to "open Chinatown" by offering him a personal revenue of $1000 monthly were exposed yesterday, when Mills Sing, a notorious Chinaman of the younger generation, was arrested, charged with the sensational abduction of Suey Lin, a Chinese wife.

Sing is a deputy constable, by appointment from Constable George Lyons. With another deputy constable, Charles Benjamin, he went to the residence of Long Fook, in China Alley, Chinatown, Sunday night, and ordered Suey Lin, Fook's wife, to accompany him. He represented to Deputy Constable Benjamin that he was rescuing his sister from slavery.

After stripping Suey Lin of more than $350 in jewelry, he took her to his home, No. 4405 Ascot avenue, where she was found by the police yesterday under guard of two white women, each of whom purported to be the wife of Mills Sing.

It was later proved that one of the

(Continued on Seventh Page.)

San Francisco to Los Angeles by Air.

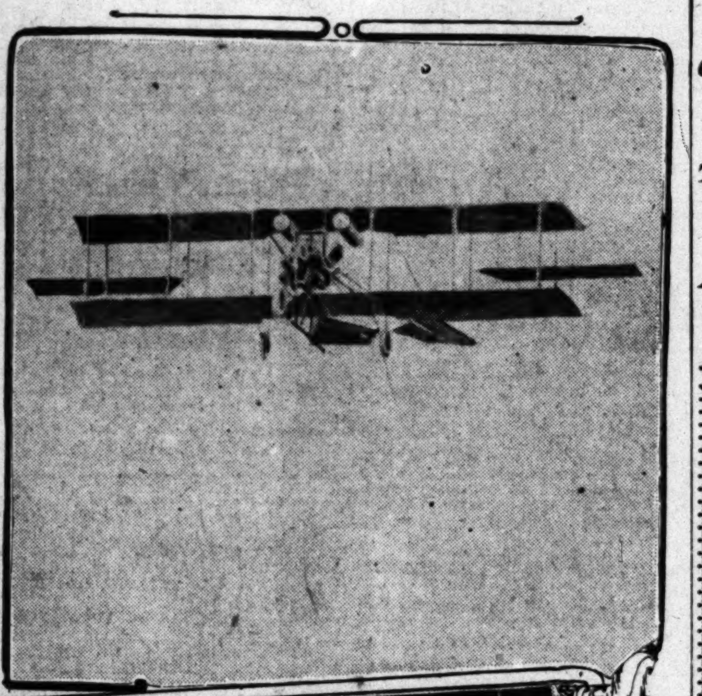

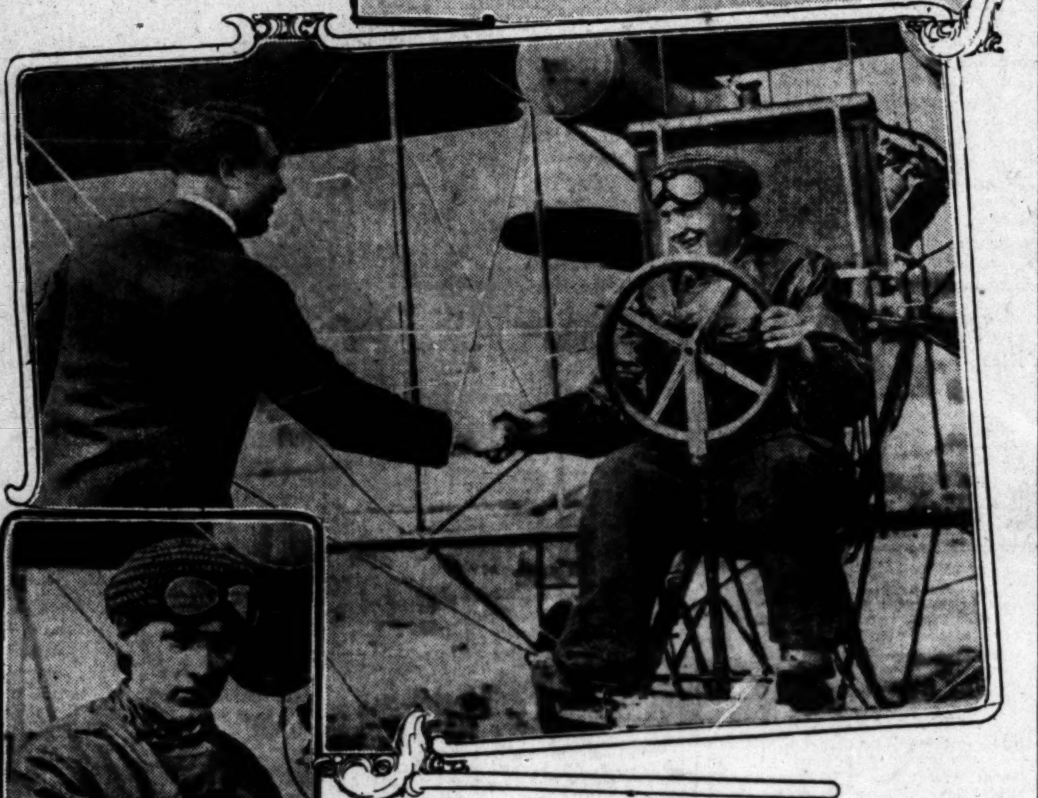

Silas Christofferson,

Who completed his flight from the Bay City to this city yesterday. At the top is a picture of his biplane as he was about to land. He is here about 150 feet in the air. In the center he is shaking hands with Max Friedman, manager of the race to be held shortly along the air route. Below is the aviator in his curious flying costume.

Achievement.

HIGH AIR LINE ESTABLISHED.

Christofferson to Make San Diego This Morning.

Tehachepi Conquered on the Seventh Attempt.

Aerial Race from Bay City to Be Held, He Says.

"The proposed aeroplane race from San Francisco to San Diego will be held the latter part of March," said Silas Christofferson yesterday, after he had made the first successful flight across the Tehachepi. "Winning it, however, will not be a matter of engines and nerve, as much as of chance. There are times when it would be absolutely impossible for any sort of air craft to navigate the Tehachepi Pass, because of the high winds. This would mean a wait for favorable conditions. With the proper equipment and such conditions it will be possible for every aviator in California to fly from San Francisco to Los Angeles and San Diego."

Just as definitely as though joined with rails of steel, Silas Christofferson, the San Francisco aviator, yesterday linked San Francisco and Los Angeles—for the first time by the air route—today at 10 o'clock he will leave for San Diego on the last leg of the journey that has meant a new tie between the cities of the south and those of the north.

Slipping from the blue background of the distant mountains and steering straight as a homing bird for his landing place, Christofferson reached Ascot Park at 12:28 o'clock yesterday afternoon, completing the first successful flight across the Tehachepi range.

Circling close over the race track he waved a greeting to the little circle of friends and newspaper people, and then, following the oval of the race track, he made one turn and shutting off his engine, alighted with the grace and ease of a bird.

BOUND TO GET HERE.

"Well, I'm glad I'm here," said Christofferson, as he shook hands with his friends, "I made it, but, of course, you all knew I would. Why, I'd have stayed on the other side a month until I did make it," and he shut his teeth with a decided snap.

At an altitude of 9000 feet Christofferson crossed the Tehachepi pass after six unsuccessful attempts. Only yesterday morning he was driven back by the mighty air currents that sweep through the low divide, but after a wait of three-quarters of an hour he made a second attempt, and the one that was successful.

Flying high to avoid the treacherous air currents, he crossed the divide that until yesterday had baffled every attempt made by the men of the air. Over the mountains, with their snowy peaks glistening in the morning sunlight, across the waste of the Mojave Desert and up and over the Coast range mountains, and down, straight as an arrow, to the land of palms and bright blossoms, the tie of the air that binds San Francisco to Los Angeles was forged by this slight, unassuming birdman.

"I can hardly say just what my feelings were when I knew I had crossed the pass," said Christofferson yesterday, as he removed his glasses and smoothed back his hair from his forehead, "I felt a big load was off my mind, and that the worst of the trip was over. I looked down on the snowy expanse, thousands of feet below me, and I guess I must have smiled, but I reckoned without the Mojave Desert, for the most difficult flying I encountered was just after I had crossed the pass. The wind from over the desert sweeps upward and through the pass, and I had the hardest battle with wind currents of the entire trip as I maneuvered down into the lower levels."

As he was returning to Bakersfield after the first attempt yesterday morning, Christofferson says he passed over a passenger train pulling out of that city. Almost an hour later he started over the mountains and far below him noted the same train slowly making it's way through the snow of the pass.

"The train did not seem to move," said Christofferson and except for the puffs of black smoke I would have thought it stationary. I watched it, fascinated, for it seemed to be having just as much of a struggle as I had had. Of course, it wasn't the case, but it somehow gave me a lot of confidence."

STORY OF FLIGHT.

Christofferson left San Francisco on February 8, and made the trip to Bakersfield the same day, breaking the American record for a one day's flight. He attempted to cross the Tehachepi the following day but was driven back by the high winds that swept through the pass. After four attempts to make the crossing he returned to San Francisco for a larger engine. With this 100 horse power engine of the Curtiss type he made two unsuccessful and the one successful flights over the snowy range, then down to the land of blossoms.

The trip from San Francisco to San Diego is in the nature of a pathfinding trip for the aeroplane race which is to be held the last Sunday of March and in which all the well known aviators of this Coast and several eastern birdmen will enter. According to the latest plans the race may end in Los Angeles instead of San Diego.

Christofferson flies a machine of his own invention. During the four years he has been in the flying game he has made several different types of flyers. Capt. Roald Amundsen, the South Pole explorer, purchased two of Christofferson's biplanes for his Arctic

(Continued on Second Page.)

Mosquito Bite.

SPEED AQUEDUCT PLANS WHILE REBATER RAVES.

Splenetic Earl Fails to Halt Arrangements for Distribution of Surplus Water by Silly Innuendoes Against Mulholland and Absurd Attempt to Revive Ill-Advised High-Line Scheme.

AT A meeting of the Annexation Commission yesterday arrangements were made for a trip to San Fernando Valley and over the boundary lines as outlined by the San Fernando committee. A report on the southern boundary lines will be made to the commission by Chief Engineer Mulholland this week. Commissioners stated yesterday that satisfactory progress is being made and that the San Fernando district will probably be ready to hold an election in thirty days. The district, which does not include Lankershim or Burbank, comprises about 85,000 acres. Water will be available for this area by the irrigating season of next year. Even though all the land is not ready for water at once the commission believes that this district alone will be using approximately half of the surplus water before the end of next year.

A definite and well-organized plan to form another large district to the westward of the city has been put before the commission and will be formally taken up in the next few days. There has been no needless delay on the part of the San Fernando land owners, the Annexation Commission nor the engineers. The plan to distribute surplus water from the aqueduct is being worked out as rapidly as its magnitude will permit. It is the plan submitted and indorsed by Chief Engineer Mulholland and a strong board of advisory engineers as the only safe, profitable and immediate method of putting the people's great aqueduct investment to its best possible use.

Venting his spleen on the man whom he could not and can not use as a tool, E. Toopious Earl, in a series of articles in his sunrise organlet is making a silly effort to discredit Mulholland and that great engineer's loyal endeavor to put the people's aqueduct investment on a safe, profitable basis in the shortest possible time.

Because his accusations against Mulholland's procedure are veiled in innuendo it appears that the defunct boss dare not attack Mulholland openly. The confidence of the people in the man whose genius conceived the aqueduct and who built it within the estimated time and cost has been shown too many times. But the hypocritical insinuations are none the less obvious.

"The distribution of aqueduct water," says Earl, "will be indefinitely delayed unless the people force their officials to action." Mulholland and his associates, who are the men in charge of the aqueduct and who are working to arrange for the distribution of aqueduct water in near-by territory, are not only not delaying the work, but are bringing it toward a satisfactory conclusion with gratifying speed.

ASSERTIONS REFUTED.

Attempting to revive the worthless and discredited Graham high-line scheme, the self-styled guardian of the people's rights declares that when the completion of the aqueduct proper was announced "the problem of how to make the aqueduct pay and how to put the power plant into working commission had not been met. Various solutions were offered. One that appeared feasible was approved by the people and then bonds to carry out the plan were defeated." No explanation is offered of how an overwhelming defeat of the bond issue by the people constituted approval by them.

Concerning this latest effort by Earl to substitute the dead and buried high-line scheme for Mulholland's plan that has been generally accepted and approved, the chief engineer said yesterday:

"The high-line plan offered no immediate solution of the distribution

(Continued on Ninth Page.)

N. B. Blackstone Co.

...le of Dress Waists

Formerly $12.50 to $15. $8.50 Formerly $16.50 to $18. $12.00

The waists we offer today are remarkable in more ways than one. Remarkably handsome and fashionable and even more remarkable in price. We urge you to see them, to satisfy yourself as to their beauty and value. Their number, of course is limited.

White and colored nets, laces and chiffons designed after late Paris models. Decorations of crepe de chine, narrow lace, ribbon roses, etc.—dainty affairs for dress or semi-dress occasions.

...ashable Suitings ...r Summer Wear

...Ratines 25c

Ratines wash and wear and they call for no ironing. Best of all, however, they are fashionable and cost but little.

This new line is shown in white and almost every thinkable color, is 27 inches wide and is marked 25c a yard.

...Poplins 35c

Another popular suit and dress fabric is shown in the poplin weave. Being yarn mercerized it is bright and lustrous. All wanted colors, black and white, 27-inch—35c.

...ese Crepe 20c

Stripes and plain colors of every shade and combination for waists or dresses—more than fifty styles to choose from—30 inches wide, 20c yard.

...Specials for Tues. and Wed.

We are going to sell rugs today and tomorrow at prices you cannot resist. Dozens of styles, and all at savings worth while.

9x12 IVANHOE RUGS, especially for bedrooms or sun parlors.
9x12 RAG RUGS, plain colors or hit and miss designs.
9x12 OR 8.3x10.6 WOOL FIBRE, a handsome good wearing rug for any room.
9x9 SCOTCH WOOL RUGS, a complete line of designs and colors.
8x10 OR 9x12 JAPANESE rope weave porch rugs, conventional Japanese designs.
4.6x7.6 BODY BRUSSELS and Axminster Rugs, reproductions of Oriental.
36x63 WILTON RUGS of the better class; all wanted colors. An extra special.

$10 Each

The above prices hold good Tuesday and Wednesday only. No telephone orders, no approvals.

318-320-322 South Broadway

The World's Greatest Musical Instrument

The Pianola

No Instrument but the six named below are genuine Pianolas, because no others contain the Metrostyle-Themodist. This is the wonderful device that enables a novice to bring out the Melody above the Accompaniment and actually attain the perfection of talented Hand-Playing.

The fact that these Instruments have the backing and endorsement of the great Aeolian Company, a $10,000,000 corporation maintaining factories and stores throughout the world, is convincing evidence that they are deservedly out of the class of all other so-called "Players."

STEINWAY PIANOLAS—
Uprights $1275
Grands $2150
WEBER PIANOLAS—
Uprights $1050
Grands $1850
STECK PIANOLAS—
Uprights .... $ 900
Grands $1400
WHEELOCK PIANOLAS—
Uprights $800
STUYVESANT PIANOLAS—
Uprights $700
STROUD PIANOLAS—
Uprights $600

¶ We have several used Pianola Pianos to dispose of at discounts of $100 to $200 from the former regular prices.
We have put these Instruments in first-class condition and guarantee them as completely as New Pianolas. Convenient Payment. Terms arranged.

The Aeolian Co's Technola, $475

This special player, designed to meet the demand for a moderate-priced instrument, is easily the superior of any other Player on the market at its cost. It is not a Pianola, but if you wish to purchase a player at about this price, the Technola should be your choice. The fact that it is "Aeolian made" proves its superiority.

Convenient Payment Terms will be granted. We will take your present Piano in exchange as part payment.

Geo. J. Birkel Co.

31 YEARS IN THE MUSIC BUSINESS

446-448 South Broadway

Steinway, Weber and Other Pianos and Pianola Player Pianos. Aeolian Pipe Organs for the Home. Headquarters for Victors.

"Fall in, Girls!"

WOMEN'S ROUSING RALLY TO REPUBLICAN RANKS.

Open Headquarters of League and Enthusiastically Applaud Speaker as He Exposes Progressive Frauds. Recounts Staunch Deeds of Republicanism from Lincoln's Day—People Must Rule.

THE spacious headquarters of the Woman's Republican League in the Coulter building were formally opened yesterday afternoon with a rousing rally at which Chief Deputy District Attorney Ford delivered a forceful address in which he declared that the Republican party by temperament, experience and tradition is the only organized political force fitted to settle right the great governmental questions which now confront the people. He dwelt upon the glorious record of achievement of the Grand Old Party from Lincoln's time until today.

It was a notable gathering, and enthusiasm was strong. The league got a running start that is certain to continue along aggressive campaign lines until the polls are closed on the evening of November 3. Organization plans were perfected yesterday and the loyal women Republicans of Los Angeles city and county are out to build the largest and most effective woman's Republican organization in California.

The splendid registration figures indicate that the women know just what they want and what they don't want. They know that the Republican party has always progressed with determination and more regard for economy than Hiram Johnson's personal ambition party or any other political organization since the foundation of this republic. The sweet-scented, sugar-coated campaign spread-eaglisms of Johnson and his milk-white saints will not sway them from their sound G.O.P. moorings.

REPUBLICAN AND PATRIOT.

Mrs. Clara Shortridge Foltz, president of the league, presided. She gave a short talk which was well received. In introducing Ford she said: "He is a real Republican and a patriot, not a self-anointed regulator of everybody's business."

Ford spoke of the extravagance of the Johnson-Wallace administration and dwelt upon the hypocrisy of many leaders in the rapidly dwindling ranks of the "Progressives" and compared the soapbox clamorings and pretensions of the alleged reformers with the marvelous constructive record of the Republican party since '61.

He laid bare the trickery of the self-styled guardians of the people's rights who, in violation of the direct primary law they prate about, have in "the back rooms of certain newspaper offices picked the candidates who are to run under their banner in August." He said the people have not selected them, but a secret "Progressive" caucus has made out the slate and the people are asked to stand for it.

"Will the people continue to tolerate this hypocritical brand of government?" he asked. "Personally I don't think so, and a glance at the splendid registration figures would seem to bear out this contention."

FROM LINCOLN'S DAY.

"The spirit of the Republican party has been written into and become a part of the spirit of the American government," he said. When Lincoln abolished slavery and preserved the Union he made real the genuine foundation principle of American government that were one Union indivisible, with liberty and justice for all. The work that the Republican party has done in preserving the principle of American government from attack by those who would destroy fundamental principles is perhaps more important than its constructive legislation.

"The principle of American government is that the Constitution is a law direct from the hands of the people, and cannot be violated by elected representatives or elected officers."

Ford paid his respects to eminent "Progressives" who in recent years have tried to ride roughshod over the Constitution, and to substitute freakish and fanciful nostrums for its enduring foundation stones.

"The admirable feature which secures this principle inviolate," he remarked, "is the establishment of an independent judiciary. It is this principle which has made scholars and statesmen like Bryce and others admire our great government and secured its stability.

"The Republican party has never attacked principle. If it wished to avoid the effect of a judicial decision in a lawful and orderly manner they amended the Constitution by the action of the people themselves after deliberate and orderly discussion."

GOES TO THE RECORDS.

He cited as examples the Dred Scott decision overcome by the thirteenth amendment abolishing slavery; the income tax decision was avoided by the adoption of a constitutional amendment making it legal; the direct election of United States Senators was brought about by constitutional amendment.

"This method guarantees stability compared to Roosevelt's and Johnson's foolish idea of the recall of judicial decisions," he said. He then referred to this "Progressive" doctrine as a "remarkable freak."

He said the stability of Republican government lies in the existence of political parties. The convention system is not an invention but the natural growth of party organization. The necessities of party organization. The delegates came from the people and the people chose their leaders.

"The Progressives abolish this natural growth and substitute what is called a direct primary," he continued. "This concoction is beautiful in theory, but in practice it substitutes government by self-constituted bosses and a few newspapers for the will of the people. Of course, no one has the slightest idea who is going to run for Governor or Lieutenant-Governor on the 'Progressive' ticket. Some people are mentioning a man named Hiram Johnson for Governor and some John Eshleman for his running mate, although campaign literature mailed from 'Progressive' headquarters specifically names these two men as the candidates.

"Then a few bosses have picked out F. J. O'Brien for Secretary of State, U. S. Webb for Attorney-General, Kingbury for Surveyor-General and other candidates right down the line. And they shout about handing the government back to the people through the direct primary."

GREAT REFORMS.

He cited several of the great governmental reforms which the people, through the Republican party, wrote into the Constitution and laws of the land. He mentioned the resumption of specie payments, abolition of slavery, the income tax, gold standard, fair laws to labor, accident insurance laws, trust laws, direct election of Senators, the institution of civil service reform and development of industries by a protective tariff.

He bitterly criticised two alleged newspapers for "deliberately misrepresenting the position of the District Attorney of this county and myself on the question of civil service. I sincerely believe in the civil service principle and so do all patriotic citizens. The constitutionality of the civil service was not attacked in the recent suit.

"The county charter was not adopted by a majority of the votes of the people. Less than one-third of the residents of Los Angeles county voted on the question, and it won by a bare majority. The men who framed the charter were elected by less than 10 per cent. of the total vote of the people. They were picked by a little coterie of politicians. President Taft did more for true civil service reform than any other President. The Republican party believes and advocates true civil service principles."

Mrs. Cornelius Cole, Mrs. H. G. Dow, Mrs. Henrietta Spader and several other loyal Republicans made brief remarks. Rallies will be held every Monday afternoon at the league's headquarters.

Injury and Suffering.

PIONEER FOUR DAYS ALONE IN ANGUISH.

A DISTRESSING experience befell C. M. Wilson, a pioneer of Los Angeles county, 85 years old, on his ranch in a canyon five miles northeast of San Fernando. While he was alone he fell and fractured his hip and lay helpless in anguish for four days and nights without food.

Finally Wilson heard some one passing the house and called to him. The traveler was a Mexican. He went to San Fernando for assistance and the aged man was removed to the town and given medical treatment. He is now at the home of Mrs. J. D. Macklin, a trained nurse, in San Fernando.

Members of the Masonic fraternity both in San Fernando and in this city are taking an interest in Wilson's case and giving him every possible assistance. He has been a member of Pentalpha lodge, No. 202, for many years. In the early days he frequently walked from his ranch to Los Angeles, to attend lodge meetings.

Wilson lives alone on his ranch. He was lifting a bale of hay when the wire broke and he fell backward, fracturing his hip. He was able to crawl into the house, where he lay on the floor. His suffering became so great that he was not able to move and could not reach food, although it was only a few feet away.

Friends of the pioneer believe that he would have perished from exposure, pain and hunger had he not possessed an unusually strong constitution for one of his age. He does not drink intoxicating liquors or coffee or use tobacco and has led an active outdoor life.

Wilson has lived in the county for more than forty years and is known to many of the pioneers. He practiced law some years ago. He was a member of the first Episcopal Church organized in this city and has figured in Masonry for many years.

Dr. Mackey of San Fernando, who is attending Wilson, believes that he will be confined to his bed for at least two months. On account of the patient's age some of his friends fear that he will not be able to walk again without crutches.

TO MANAGE ALEXANDRIA.

Ross Named as Whitmore's Successor When the Latter Goes to Kansas City to Conduct Hotel.

The board of directors of the Alexandria Hotel Company met yesterday afternoon and elected Vernon Goodwin, secretary of the corporation, as managing director, and Morgan Ross as manager of the hotel, to become effective about April 15. The changes were made necessary by the resignation of S. J. Whitmore as vice-president and general manager. Whitmore will go to Kansas City to manage a new $1,000,000 hotel.

A successor was not elected for Joseph Reichl, assistant to the general manager, who has resigned to go with Whitmore. Whitmore and Reichl will go to Europe in April to make a special study of hotel management. Mrs. Whitmore is now in Europe and her husband will join her in Paris.

Ross has a wide reputation as a hotel manager. He held that position with the Imperial Hotel in New York City and later was manager of the Hotel del Coronado at Coronado Beach for seven years. Goodwin said yesterday that it was not expected that Ross would make any material changes in the present working force.

COALING STATION NEEDED.

The fact that the revenue cutter Manning, commanded by Capt. Fred G. Dodge, stationed at San Pedro, is compelled to make trips to San Diego, when coaling is necessary, calls attention anew to the lack of a coaling station at the port of Los Angeles. The bunkers of the Manning are small, and much time is wasted steaming to San Diego to replenish the fuel. The Manning is supposed to patrol the coast from Point Concepcion to the Mexican boundary line, and it is urged there should be a coaling station at or near Los Angeles. Senator Works and Congressmen Bell and Stephens have taken the matter up, but nothing has been accomplished.

High Air Line.

(Continued from First Page.)

exploration trip which is to leave for the North the last of March.

Christofferson says he expects to fly from San Francisco again soon, but will use a biplane of the tractor type this time. This he says is the only practical type for such flying. He also expects to make an ocean flight from San Francisco to Los Angeles the last of March. For this trip he will use a hydro-aeroplane of his own invention. This flyer will be equipped with a double engine and he says he will make the trip in half a day.

Max Friedman, the manager of the San Francisco to San Diego air race, was the first to greet Christofferson yesterday, when he landed. Friedman is at present completing the arrangements for the race which will be made with but two stops between here and San Francisco, one at Fresno and the other at Bakersfield. He says the race is being gotten up as a preliminary to the round-the-world race, which is now being exploited.

NOT ROUND WORLD.

Christofferson stated yesterday that he did not believe such a race as the latter would be possible. "It may be possible for aviators to make such a flight, but not under six monthn, and as for sixty days to my mind such an attempt is absurd. There are stretches of bleak, barren country in Alaska and Siberia that are so far from anywhere it would take weeks to even be heard from."

After a short visit in San Diego this morning, Christofferson will fly out to his father's ranch near Tia Juana, and expects to land in the big field at the back door in time for lunch.

The San Francisco birdman's father, H. Christofferson, had daily inquired of the expositon officials as to the time his son would arrive in San Diego. Accompanied by the aviator's mother he will be present to greet his son when he completes his long air journey this morning.

LAURA JEAN LIBBEY TALKS HEART TOPICS

Wed or Work—The Question of Future Troubles.

"Sink not beneath imaginary sorrows,
Call to your aid your courage and
your wisdom;
Think on the mighty power of virtue,
And on Providence that guards the
good."

In many a poor, but genteel family where there are growing daughters, the question of their futures troubles their parents from the time they bring home their diplomas—which means the schooldays are over. It is then the ambition of the mother asserts itself.

The family talks the situation over. The girl listens and gleans from what she hears that she is either to wed or to go to work.

If she is not much interested in boys she makes her own choice quickly—she will seek employment. There are other girls who sit down in their homes and wait for their imaginary husbands to come along.

She may find fault with the first young man who sees her home from a friend's house. Another young man calls. He is agreeable, but says nothing of matrimony. The next man may not be in a position to support a wife. The family that is growing poorer is not able to take on an extra burden. When these would-be suitors cease coming, none other presents himself. At last she follows the hard fate of many another similarly placed—weds an elderly widower, who takes her not for love, but to look after his houseful of children.

The girl who has faced wedlock rather than work finds she has made a mess of it. She who took to employment, leaving her matrimonial chances to follow after, is always spick and span. She has her own money, can look the world fearlessly in the face.

She realizes her own value, knows, too, that there's an army of fine, industrious young men looking for just such a wife as she would make. She's a jewel in the home, and won't miss the few years she devotes to helping her parents. The girl who prefers to wed rather than go to work often finds she made a sorry mess of it.

She finds there are other tribulations greater than that of earning her own living. Such girls are always more fortunate in making a happy love match. The girl who earns her own money does not encourage a man's hope of wedlock who is distasteful to her. She weds for love only. Parents cannot do better than to influence their daughters to put work before dreams of wedlock.

MISS LIBBEY'S REPLIES TO YOUR LETTERS.

Breaks Off Because She Can't Tango.

"Dear Miss Libbey: I am in great trouble, which I hope will not appear a foolish matter to you. I have been going with a young lawyer two years and we never had so much as one cross word between us until this dancing craze called 'tango' came up. He learned to dance it, and has fairly gone dippy over it. I do not know how to dance, and objected to his going to dancing affairs, where other girls are his partners every evening in the week. He declared he would go, and that if it made any difference to me we would break off keeping company. I love him dearly. Life would be nothing without him. What shall I do? J. H."

Why not learn to dance and accompany him? You would probably soon become as enthusiastic over the fascinating tango as he is. Use a little tact to keep your lover by your side.

Feeds Her Beau.

"Dear Miss Libbey: "You write a great deal about giving young folks a chance to court undisturbed, giving the couple the use of the sitting-room. I find girls unappreciative. I keep a boarding-house and have favored my two waitresses in the above mentioned manner. They repaid my kindness by completely clearing out the contents of my ice box feeding their company. All I say about it falls on deaf ears. I believe the young men who came to see them just came to get in out of the cold and get a good feeding. When I refused to let them have these fellows come any more they left and the young men didn't marry them either. Please print this that other women may read and be warned by my experience. MRS. K."

There are girls and girls. Where one or two might take advantage of kindness and confidence, a score or more would thank heaven for such a home-like place and good mistress. Your intentions were excellent. Would that there were more big-hearted women like you but, do not discourage the many for the faults of the few.

Do Men Like Blonde or Brunette.

"Dear Miss Libbey: I met recently a young man who puzzles me. I do not know whether he is a flirt or not. I am a blonde 20 years old. He told me he adored blondes. I have a friend who is a decided brunette. She told me he said the very same thing to her. How can we discover the truth? E. and J."

The fellow seems to be simply multiplying words. He likes for the time being whichever girl he is talking to, whether blonde or brunette.

LAURA JEAN LIBBEY.

PAPER FOR CASH.

Tricky Men Impose on Unsuspecting Messenger Boys and Are Finally Landed in Police Station.

Plain paper in exchange for real money formed the stock in trade of Cecil Ryan and Alex Lamond, who were arrested early last evening by Detectives Wertz and Wenzel of the University Police Station, after attempting one of their tricks on Earle M. Phillips, a druggist at No. 2301 South Grand avenue.

The Ryan scheme—for Ryan is the leader and Lamond a mere tool—was to call up a drug store, ask that a $1 bottle of bromo seltzer or some other article be sent to a specified address, with change for $10. In payment the two would hand over an unsigned check for $10, which the errand boy would not examine closely, but would give the change for. When the trick was tried yesterday afternoon on Phillips he became suspicious.

Ryan says he has been in Los Angeles only a fortnight. He comes from Canada.

REVENUE CUTTER FOR HARBOR.

The port of Los Angeles is to have a seagoing revenue cutter for permanent service, according to advices received by Collector Elliott yesterday from the Treasury Department. This will give both San Diego and Los Angeles a harbor boat. It is said that several customs launches in service on the Atlantic Coast will be brought around to the Pacific side.

"That's it! Campbell's Tomato Soup."

What a comfort to know positively that your soup-course—the critical "overture" of your dinner—will be served on the minute, piping hot and exactly right.

You are just as sure of this with Campbell's Tomato Soup prepared in three minutes as if you had taken all day over it.

Serve it as a bisque or cream-of-tomato, for a change, if your dinner is not too hearty.

Your money back if not satisfied.

21 kinds 10c a can

Campbell's SOUPS

Look for the red-and-white label

Used in the Royal Nurseries

Savory & Moore's Food is made by the well-known and old-established firm of Savory and Moore, Chemists to The King, of New Bond Street, London.

It has been in general use as an Infant's Food, with highly satisfactory results, for over half a century, and it has at various times been supplied, by special commands, for use in most of the Royal Nurseries of Europe.

Its early use saves parents much trouble, anxiety and expense, as even the most delicate infants invariably thrive on it from the first. It is economical and easy to make.

MOTHER'S GUIDE FREE

Much useful information on the Feeding and Rearing of Infants will be found in Savory & Moore's booklet, "The Baby," a copy of which will be mailed, Free, to all applicants by Savory & Moore, Ltd., Chemists to The King, New Bond Street, London, England.

SAVORY & MOORE'S FOOD

Of all Druggists and Stores.

San Francisco Hotels

HOTEL STEWART

San Francisco

Geary St., above Union Square.
European Plan, $1.50 a day up.
American plan $3.50 a day up.

New steel and brick structure. Third addition of one hundred rooms now building. Every comfort and convenience. A high-class hotel at very moderate rates. In the center of theater and retail district. On car lines transferring to all parts of city. Electric omnibus meets all trains and steamers.

Full particulars from our Special Representative.

D. F. ROBERTSON, Steamship Dept. Calif. Savings Bank, Spring and Fourth Streets, Los Angeles.

BELLEVUE HOTEL

SAN FRANCISCO,

Corner Geary and Taylor Sts.

A High-Class
Refined House of Unusual Excellence
ABSOLUTELY FIREPROOF

American Plan — Room with Bath and Board from $4.00 a Day.

European Plan — Room with Bath from $2.00 a Day.

Special Monthly Rates.

Half Block from Columbia Theater, and on the edge of the Retail Shopping District. Every Room with Private Bath. Take any Taxicab to Hotel at our expense.

H. W. WILLS, Manager.

Booklets at 619 South Spring Street.

When Visiting San Francisco, Oakland and Vicinity, Stop at

Oakland's Family HOTEL KEY ROUTE INN Perfect Cleanliness

Hospitality, beautiful surroundings. Tennis Court. All electric trains to San Francisco; World's Fair Grounds at our door. Weekly rate with Meals and Bath, $15.00 one, $27.50 two. Family Rate. Art Post Card on request.

City Restaurants

The Luncheons at Christopher's please the most delicate palate

551 S. Bdwy. 241 S. Spring

Casa Verdugo

--Segunda--

736 S. Spring St.

Commercial Lunch 50c

Los Angeles Hotels

HOTEL DARBY

West Adams---at Grand

LOS ANGELES

Highest class family hotel in the West. Table d'Hote Dinners included in price of rooms. Breakfast and lunch a la carte. Rates very reasonable.

French Caramels Wrapped in Foil Just the Thing for the Theater at Christopher's

The Times Free Information Bureau

ADVERTISING COPY AND SUBSCRIPTIONS RECEIVED.

THE TIMES' FREE INFORMATION AND RESORT BUREAU is for the ... and benefit of persons seeking interesting routes of travel, desirable ... recreation and recuperation at the seashore or in the mountains.

Particulars are furnished by competent attendants and by ... general public regarding rates and attractions of railroad and steamship ... pleasure and health resorts. Photographs, descriptive circulars and ... ture are kept on hand for inspection and distribution. Times readers ... a few minutes without the delay incident to writing for it, all the information ... for a safe and enjoyable journey or vacation. This service is absolutely free ... also may be obtained at the New Times Building, Broadway at First street.

PERSONS CONTEMPLATING VISITING LOS ANGELES ARE PRIVILEGED TO HAVE THEIR MAIL ADDRESSED TO THE BUREAU.

Resorts

SANTA BARBARA, CALIFORNIA

3 KINDS OF GOLF

NINE HOLE LINKS ON HOPE RANCH.
TWELVE HOLE LINKS ON HOTEL GROUNDS.
INDOOR GOLF INSIDE OF HOTEL.

An absolutely fireproof hotel—All outside rooms, affording plenty of light ... headquarters for tourists from all parts of the world. Private lavatories in connection with all rooms. Ideal climate the year round. E. P. Dunn, Lessee.

RADIUM SULPHUR SPRINGS-- Take Baths in Liquid Sunshine

NATURAL MINERAL WATER. IT SPARKLES AND FOAMS LIKE CHAMPAGNE. Drink the most radio-active natural curative mineral water. ... fies blood, keeps you young, revivifies, rejuvenates your whole body. HOT ... Rheumatism, Colds, Poor Circulation, Sciatica, Diabetes, Stomach, Liver, ... der, Blood, Bright's, Nervous and Female Troubles. Makes skin velvety, ... ing out. Physician in charge. Send for Booklet. Water delivered. ... line, Melrose Avenue cars, Fifth and Broadway, direct to springs. ...

HOTEL GREEN

PASADENA

Open for Winter season. The Southland's magnificent hostelry for comfort and luxury.

Concerts afternoon, 1-2, ... 8-9, by Sig. Pereira's String ... Table d'Hote luncheon, ... d'Hote dinner, $1.50.

DAVID B. PLUMER, General Manager.

HOTEL VIRGINIA

American plan. Table d'Hote dinner, Sunday, 12-2, $1.50. Music. ...

—A MILLION DIAMONDS

That's what the lights of Los Angeles ... from Mt. Lowe. Stay all night at ... TAVERN. Rooms $1, meals ... cents up. Reservations at Pacific ... mation Bureau. Home ...

Santa Catalina Island

Wilmington Transportation ... Steamer "Cabrillo" ... for 447 passengers ... trips. Purchase tickets, secure folders and all reliable information at the SANTA CATALINA ISLAND COMPANY Ticket Office, 104 Pacific Electric Bldg., ... Phones: Sunset, Main 36; Home 10864. Hotel Metropole now open for the ...

Los Angeles Hotels and Apartments

THE ENGSTRUM APARTMENTS

623 WEST FIFTH ST. FIVE MINUTES FROM BROADWAY.

Los Angeles' Fashionable Downtown Apartment Hotel.

93 Apartments tastefully furnished with view to comfort and elegance ... ment and service that satisfies the most refined taste.

Absolutely fireproof, new, roof garden, sun parlor, ballroom, ... room, beautiful lobby.

Perfect ventilating, steam heating and filtered water systems ...

Perfect hotel service. NO EXTRA CHARGE for washing dishes, ... ing of apartment, telephones, gas, electricity, or use of ballroom for ...

Downtown, yet away from the noise.

THE ELYRIA APARTMENTS

1333 TRENTON STREET—1 block from Pico and Figueroa. Strictly modern ... nished, fully equipped, steam heated. 2 and 3 room apartments. Large ... Best car service in the city. Main 7834; Home 55108.

Hotel Del Sol

Located in beautiful ... trict. Elegant apartments ... look, spacious grounds ... vice, tables second to ... car to Adams and Hoover, one block east to 2721 Portland Place.) ... Floyed, Proprietress. Mrs. Ella Goodrich, Hostess.

City Restaurants and Cafeterias

Jahnke's Restaurant and Cafe
For Dinner and thro the evening
Cuisine the highest. Theatre Parties
specialty. Refined Cabaret and Music.

1ST AND SPRING.

LA PUNTA LA ROSA | Spanish Dancers par excellence | CAFE BRISTOL

NELLIE CLIFFORD

Los Angeles' Greatest Cabaret Favorite

IS COMING BACK

CAFE BRISTOL

You Are Invited

To Avail Yourself of the Services of

THE TIMES Information Bureau

And Branch Office

619 South Spring Street

Distributes literature and disseminates information ... Hotels, Apartments, Resorts, Amusements and Railway ... Steamship Lines.

Well informed persons in charge, capable of answering inquiries.

Advertisements and Subscriptions for The Times ... left at this conveniently located office.

Call or telephone Sunset Main 8200, Home ...

THIS SERVICE IS ABSOLUTELY FREE

Hotel and Resort literature, Railway and Steamship ... tables, etc., can also be obtained at the New Times Building, First and Broadway.

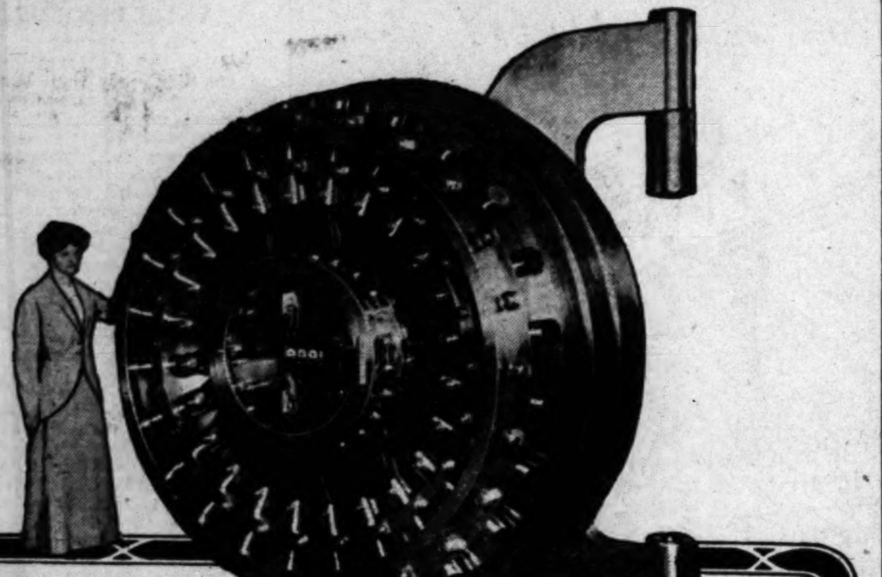

5647 Admissions

to our Safe Deposit Vaults last month

During January, our Safe Deposit Department recorded 5647 admissions to the great Vault. This was an average of about one person every two minutes.

Here you have striking evidence that an increased number of people no longer take the risk of keeping Valuable Papers, Jewelry, Heirlooms, etc., in unsafe places. They also emphasize the importance of placing YOUR valuables in this absolutely impregnable Vault.

The great Door and Vestibule, made of explosive-proof and drill-proof steel, weigh 50 tons. The intricate construction of the door comprises 32 inches of solid steel, secured by 32 bolts weighing nearly one hundred pounds each. Four time locks govern the Combination.

The construction of this Vault is the most advanced that mechanical ingenuity could contrive. The basic wall of explosive-proof and drill-proof armor plate is protected by two feet of Concrete, reenforced with railroad iron and interlaced with an automatic, electric Burglar Alarm system.

If you have Valuable Papers in your desk or at home, we suggest that you forestall their loss through fire, theft or carelessness by placing them in our Safe Deposit Vault AT ONCE. Box rentals range from $2.50 per year upward.

German American Trust and Savings Bank
SPRING & SEVENTH STS. LOS ANGELES

Advance Sale of Tickets to Hear W. EARL FLYNN, America's Greatest Health Lecturer, Wednesday, Has Broken All Records.

TEMPLE AUDITORIUM

Great Pay Lectures on Sex by Popular Demand

WEDNESDAY

2:30 P.M.—FOR WOMEN AND GIRLS ONLY
"WHAT A WOMAN OUGHT TO KNOW."
8:00 P.M.—FOR MEN AND BOYS ONLY
"WHAT A MAN OUGHT TO KNOW."

FLYNN'S PROGRAMME FOR WEEK.
All Seats FREE, Except Wednesday.
And all for men and women except Wednesday.

TUESDAY, 2:30 P.M.—"Nerves in Order and Nerves Out of Order." 8:00 p.m., "Amusements and Health." (Berean Hall, 2nd floor Auditorium Bldg.)

WEDNESDAY, 2:30 P.M.—Temple Auditorium, women only. "What a Woman Ought to Know." Seats, 25c, 50c and $1.00, on sale at Auditorium box office.
8:00 p.m., Temple Auditorium, men only. "What a Man Ought to Know." Seats, 25c, 50c and $1.00, on sale at Auditorium box office.

THURSDAY, 2:30 P.M.—Berean Hall, "How to Develop a Beautiful Body."
8:00 p.m., Berean Hall, "Diseases and Their Cure."

FRIDAY—Watch advertisements in the daily papers for place and subjects.

SATURDAY, 2:30 P.M.—Temple Auditorium, "The Care of the Face, Hair and Eyes."

If you cannot attend the lectures you may secure the entire course in book and pamphlet form, including 117 illustrations of the exercises, posed by Mr. Flynn and his daughter, and explaining what each exercise is for and how to take it. This is a $20.00 course laid out in lesson form, and including all the books. It is being given through the churches for $10.00 during Mr. Flynn's lecture campaign in this city. If it is secured after that time it will cost you $20.00. It will tell you how to care for your body from the crown of your head to the soles of your feet, and is laid out so that it applies to the entire family. It will tell you how to treat all different diseases and how to avoid them, how to avoid fatigue, how to keep young, and how to increase your endurance at least 50 per cent. It is not an expense but an investment. It will teach you how to reduce the high cost of living, so that you will pay for the course in one month.

Send in your check to W. Earl Flynn, Care of Rev. J. Whitcomb Brougher, Auditorium Building, Los Angeles.

Do not miss this opportunity.

SUBJECTS DISCUSSED WEDNESDAY

Sex life in perfect health until a ripe old age.
Food Combinations and Exercises demonstrated.
How to have a boy or girl or twins.
Love and passions. How to overcome sterility.
Is a man in his present physical condition ready to grant to woman same moral standard he uses.
Sex knowledge and how to impart it to children.
Sexual Appetites. How to regulate.
Can a man or woman be healthy and not marry?
What age should a person marry?
Heredity—laws of man and animals. Courtship and its relation to sexual health.
Shall we sterilize the unfit?
The girl and the boy problem.
The stork, or whence the baby.
Social diseases and divorce.
Sowing wild oats.

SEATS 25c, 50c AND $1.00.

Tickets on Sale at Auditorium. Box Office Sale This Morning at 9 A.M.

Great Offer to Those Attending Wednesday's Lecture.

A valuable booklet on "HOW TO BEGIN THE FIRST DAY WITH HEALTH CULTURE," fully illustrated, will be given FREE to all purchasers of 50c and $1.00 tickets for Wednesday. THIS IS TAKEN FROM THE $20.00 COURSE AND IS WORTH $1.00. Ask for this when you secure your seats at the box office. Father, Mother, have you a seat for your boy or girl?

Parents owe it to themselves and their children. All seats reserved, on sale today.

Last Week to Hear Flynn

MASTER MASON CALLED.

Member of Many Societies and Prominent Figure in Benevolent Circles Passes Away.

After an illness of two weeks, James F. Martinoni of the undertaking firm of Godeau & Martinoni, died yesterday afternoon at 3:05 o'clock at his residence, No. 827 South Figueroa street.

Martinoni was born in French Switzerland, of Italian parents, fifty-one years ago. He came to this country when he was 13 years old. Four years ago he removed to this city from San Francisco to establish a branch of his firm's business, making the third city in which there is a branch, San Francisco being the headquarters and Oakland the other point.

He leaves a widow, but no children and no near relatives in this country.

The funeral services will be conducted in the Masonic Temple, Pico and Figueroa streets, Thursday, Valle de France Lodge No. 329, of which he was made Worshipful Master a month ago, having charge. Interment will be in San Francisco next Sunday, the Knights Templars conducting the service.

Martinoni was a member of a large number of secret and benevolent societies and an officer of several of them. He was a thirty-second-degree Mason, a member of California Commandery, Knights Templars, San Francisco, of the San Francisco Consistory of Scottish Rite Masons, and of Islam Temple, Ancient Arabic Order Nobles of the Mystic Shrine, San Francisco. He was also affiliated with the Odd Fellows, Knights of Pythias, Foresters of America, of which he was once Chief Ranger; Loyal Order of Moose and the Druids, beside figuring in French and Italian social and benevolent societies.

ALLEGED WHITE SLAVER.

A Japanese, Manzo Goto, was examined yesterday by Immigration Commissioner Connell, under authority of a warrant issued by Secretary Wilson of the Department of Labor. Goto is charged with violating the white slave law. He is alleged to have married a white woman, Louise McElvaine, on the high seas off San Pedro, some time ago. If the evidence warrants, Goto will be deported, and under a departmental warrant it will be impossible for any delays to be obtained by attorneys in behalf of the accused.

EUROPE
WE REPRESENT ALL LINES.
To have first choice of rooms for your summer tour book now. See RICE CO., Steamship Agency, Security Trust & Savings Bank.

SAN FRANCISCO EUREKA PORTLAND, OREGON
Steamer Sails 10 P.M. Tuesday
North Pacific Steamship Co.
654 S. Spring St. Home F2868 Main 5115

AUSTRALIA AND NEW ZEALAND
SYDNEY via TAHITI and WELLINGTON.
S.S MOANA (10,000 tons) sails Mar 4.
S.S. AORANGI (10,000 tons) sails April 1.
S.S. TAHITI (12,000 tons) sails April 29.
and every 28 days thereafter.
UNION S. S. CO., OF N. Z. LTD.
Gen'l Office, 679 Market St, San Francisco.
Or All Local Agents.

HOLLAND AMERICA LINE
LONDON — PARIS — ROTTERDAM
Twin-Screw Sailings Tuesday, 10 a.m.
*Noordam, Mar. 3 | *Potsdam, Mar. 24
*Ryndam, Mar. 10 | †New Am. Mar. 31
*Via Boulogne. †Plymouth & Boulogne.
Hugh B. Rice Co., Security Savings Bank

Parcel Post Charges Prepaid
On mailable merchandise in local, 1st, 2nd and 3rd zones, excepting C.O.D. Collection and Return Charges.

VILLE DE PARIS
317-325 SO. BROADWAY — 312-322 SO. HILL STREET
A. FUSENOT CO.

Express Charges Prepaid
50 miles on purchases amounting to $3 or over; 100 miles, $5 purchases or over.

French Hand Embroidered
Night Gowns
At $1.50, $1.95, $2.25, $2.50, $2.95, $3.50, $3.75, $3.95, $4.50, $5, $6.50 Up.
Attractive models in nainsook, French lawn and French batiste. In slip-over style with high, semi-high or round neck, with kimono or set-in sleeves. Embroidered by hand in artistic designs.

Boneless Corsets $1.00
For the bathing girl, the girl who golfs, rides or plays tennis, this new and splendid model is a boon. Here is a corset that gives the figure the much desired combination of support and graceful line, with the maximum of ease and freedom.

Imported Lingerie
Hand Embroidered

The Lingerie Department is the center of attraction, with its charming collection of exquisite imported boudoir apparel. The fashion centers of the world have contributed to the beauty of this remarkable showing. You who would be fashion-knowing owe the Lingerie Section a visit, for here you will find the daintiest of beautiful hand embroidered imported garments at "Ville" reasonable prices.

French Hand-Embroidered Chemises
At 95c, $1.25, $1.50, $1.75, $1.95, $2.25, $2.50, $2.75, $2.95 and up.

Initialed Chemise Special at 1.75
Shown in a very desirable soft white nainsook with plain scalloped edge. Unusual value at $1.75. With hand-embroidered initial.

Corset Covers
95c, $1.50, $1.95, $2.50, $2.95, up.
Shown in good quality nainsook, effectively hand-embroidered. Some daintily trimmed with lace.

Petticoat Special at $3.50
Made of a fine striped pique, with deep scalloped edge and artistic embroidered design.

French Hand-Embroidered Petticoats
At $1.95, $2.95, $3.50, $4.50, $5, $6.50 and up.

Drawers
95c, $1.50, $1.95, $2.50, $2.95 and up.

Princess Slips
$3.50, $3.95, $5, $7.50 and up.

Combinations
$2.25, $2.75, $2.95, $3.50, $3.95, $5 and up.

Combinations—Special Value at $3.50
These garments combine corset cover and drawers, in dainty princess or waistline effects. Prettily embroidered and splendid value at $3.50.

New Wash Fabrics
In addition to the large collection of novelty cotton fabrics our Spring assortment comprises a splendid showing of the more staple effects—from which we mention the following:

New Cloth 25c to 40c Yd.
This new material is a combination of crepe and ratine, soft and medium in weight. Shown in plain shades, striped and mixed effects.

Ripplette 15c
The fabric that requires no ironing. In great demand for house dresses and children's wear. Shown in full line of wanted colors.

Japanese Crepes 20c
New Spring shipment just arrived. Shown in stripes and plain colors. We confidently believe this genuine Japanese crepe the best value in the Cotton Goods Department.

Ratine 25c
For Spring and Summer tub frocks. Shown in good assortment of plain colors and two-toned effects.

Superb Routes of Travel

BIG 3 BEAR BEAVER ROSE CITY

San Francisco & Portland S. S. Co.
FOR
San Francisco, Astoria, Portland
WITHOUT CHANGE
Next Sailing S. S. BEAVER
Tuesday, February 17
First Class $8.35 SAN FRANCISCO Including Berth and Meals First Class $7.35
Passenger License 594 594 289
Sailings—Feb. 22, 27; March 4, 9, 14, 19, 24, 29.
C. G. KRUEGER, Dist. Pass. Agt., 517 S. Spring St. Phones: Home A3751—Main 1904.

S. S. CONGRESS LICENSE 696
SAILS THURSDAY, 3 P. M.
FOR SAN FRANCISCO, SEATTLE — TACOMA
DAYLIGHT TRIP TO SAN DIEGO, WEDNESDAY
BERTH AND MEALS INCLUDED IN ALL FARES.
PACIFIC COAST STEAMSHIP CO.
624 South Spring Street
Main 47. A3333.

LOW RATES from the East. Effective March 15th to April 15th. For further details call or write C. A. Thurston, G.A., C.&N. W.Ry., 605 So. Spring St., Los Angeles.

Steamships

GOING OR COMING

TRAVEL BY ← THE → WORLD'S LARGEST STEAMSHIPS

IMPERATOR — VATERLAND

LONDON—PARIS HAMBURG

IMPERATOR
MARCH 21 MAY 16
APRIL 15 JUNE 6

VATERLAND
JUNE 16 JULY 7

Books Now Open

HAMBURG-AMERICAN LINE,
200 Stockton St., San Francisco, Cal., or German-American S. S. Agency, Spring and 7th Sts.: Hugh B. Rice Co., with Security Trust and Savings Bank, 5th and Spring Sts.; Thos. Cook & Son, 515 S. Spring St.; California Savings Bank, Spring and 4th Sts.; and all R.R. offices and S.S. offices in Los Angeles.

HONOLULU
$110 First-Class Round Trip
Magnificent Pacific Mail, 27,000-ton steamers. Sailing about every seven days.
$480 AROUND THE WORLD TOURS.
D. F. ROBERTSON, Agent, California Savings Bank, Spring and Fourth st., Los Angeles.

ARGENTINE
LAMPORT & HOLT LINE
And All Brazilian Ports
Large, New and Fast Passenger Steamers from New York every alternate Saturday.
17 DAYS TO RIO JANEIRO.
23 DAYS TO BUENOS AYRES.
For rates, etc. apply local ticket Agents or BUSK & DANIELS, Gen. Agts. 3-1 Produce Exchange New York.

Steamships

STEAMSHIPS HARVARD and YALE
531—Passenger License—526

Regular Schedule Resumed
SAILINGS
For San Francisco
Every Sunday, Tuesday, Thursday, Friday. Fare $8.35. Time, 18 hours.
For San Diego
Every Thursday and Saturday
Round-trip fare, $4. Five-hour daylight trip both ways.
Special train connecting leaves Los Angeles from Salt Lake Station (First and Myers Sts.) at 2:00 p.m.

Connections at San Francisco for Portland, Seattle, Alaska and Puget Sound ports; also Sacramento and Valley points.

Reservations and Tickets
Pacific Navigation Co.,
611 South Spring St.
Bdwy. 2588. F2067.

AMERICAN LINE
Plymouth—Cherbourg—Southampton.
ONE CLASS CABIN (II.) SERVICES
New York ..Feb. 27 | St. Paul ....Mar. 13
Philadelphia Mar. 6 | St. Louis ...Mar. 20
Philadelphia—Queenstown—Liverpool.
Welshman...Mar. 7 | Haverford ..Mar. 23
Merion .....Mar. 14 | Merion .....Apr. 18

ATLANTIC TRANSPORT
New York—London Direct.
Minnewaska Feb. 28 | Minneapolis Mar. 21
Minnetonka Mar. 7 | Minnetonka ..Apr. 4

RED STAR LINE
London, Paris via Dover—Antwerp.
Kroonland, Mar. 11 | Zeeland ....Mar. 21
Finland ...Mar. 18 | Lapland ....Mar. 28

WHITE STAR LINE
Plymouth—Cherbourg—Southampton.
*New York..Feb. 27 | *St. Paul...Mar. 13
Olympic ....Mar. 4 | Oceanic.....Mar. 18
*American line steamer.
New York—Queenstown—Liverpool.
Cedric ....Feb. 26 | Cedric .....Mar. 28
Baltic .....Mar. 12 | Adriatic ....Apr. 2
Boston—Queenstown—Liverpool.
ONE CLASS CABIN (II.) SERVICE
$52.50 and up according to steamer.
Arabic, Feb. 26; Cymric, Mar. 10.

WINTER CRUISES
ITALY & EGYPT
The Riviera via Madeira. Gibraltar, Algiers Monaco. Largest Steamers in the Trade.
Celtic Mar. 7
From Boston.
Canopic Mar. 14

WEST INDIES
Panama Canal South America The Newest Cruising Steamer
Laurentic
MARCH 4
APRIL 4
16 to 29 Days.
$145 to $175 upward

PACIFIC COAST AGENCY, 319 Geary St., San Francisco, or our Los Angeles Agents.

ALLAN-LINE
ROYAL MAIL STEAMSHIPS
"THE LINE OF GOOD SERVICE."
Scenic St. Lawrence Route
The NEW TURBINE Quadruple-Screw
S.S. "ALSATIAN" and S.S. "CALGARIAN"
LARGEST—FINEST—FASTEST
CANADIAN ROUTE
2 WEEKLY SAILINGS
MONTREAL—QUEBEC—LIVERPOOL
GLASGOW—HAVRE—LONDON
Ocean Passage Less Than 4 Days.
Summer reservation lists now open. Early bookings recommended. Send for descriptive Booklet "G." For full particulars as to sailings, rates, etc., apply to Local Agent or A. A. Polhamus, Gen'l Agt., 708 S. Spring, or ALLAN & CO., General Agents, 127 North Dearborn St., Chicago.

PUBLISHERS:
THE TIMES-MIRROR COMPANY
OFFICERS:
H. G. OTIS, President and General Manager.
HARRY CHANDLER, Asst. Gen. Mgr. and Treas.
HARRY E. ANDREWS, Managing Editor.
F. X. PFAFFINGER, Assistant Treasurer.
MARIAN OTIS-CHANDLER, Vice-Pres., Secretary.

Los Angeles Times

EVERY MORNING IN THE YEAR.
Daily, Sunday, Illustrated Weekly and Semi-Monthly Magazine. Daily Founded Dec. 4, 1881—33d Year.
Member, Class A, of the Associated Press. Leased-wire Mileage Covered: Day, 22,000; Night, 28,000.
OFFICE:
New Times Building, First and Broadway.
LOS ANGELES (*Loce Ahng-hayl-ais*)
Entered at the Postoffice as mail matter of Class II.

NOTHING STIRRING.
The tango is now taboo in London. What the people do for excitement and the hotels for a living over there is a mystery.

SAME DOG; SAME MANGER.
At Washington they are talking of barring the Hindus to pacify the Japanese. This is poor statesmanship, as anything negative must always be, but it is human nature to a dot.

GETTING IT BACKWARD.
The Democrats are in a panic to speed legislation. Their hurry is to get home for the mending of political fences. We should think the difficulty in explaining political offenses would make them hesitate. It is so easy to get out of what one has not done.

HIS RIGHTS.
A Russian at Stockton, whose surname contains twenty letters in an unpronounceable arrangement, desires to have it changed. The State is full of women with less than a dozen letters to musical names who are in the same boat with our friend Damoscovitschkyvitch.

SIMPLE DIVISION.
Under the multiplication of commissions and regulations and restrictions that we may expect from a continuation of the "Progressive" regime we shall soon arrive at the charming division of society wherein one-half of the population is paid to inspect the other half and the other half pays the cost of being inspected; a bright outlook for the taxpayers of the "inspected" contingent.

GENEROUS.
They say that the British legation at Mexico City armed its subjects with the consent of Bryan. This is the most positive act of the State Department under the present administration. To hope for America's protection of Americans is too much; but it is a wonderfully good sign when the United States goes so far as to permit another nation to protect its own people in a foreign country.

GETTING UNMARRIED.
This seems to be a problem for a great many people. Indeed, if matches are made in heaven one wonders if they are unmade in the other place. The Los Angeles record for the last year is a heavy blow at Reno. This is not the fault of our own people. This city has always had a vast floating population, and if the floaters choose to get divorced while they wait, it is, after all, entirely their own affair. If they went to Reno they could get a divorce in six months, while here they have to wait a whole year for freedom after receiving their first decree. Perhaps two years in Los Angeles are so much better than six months in Reno that the divorcons cheerfully face the difference. Besides, our city may not be worse than others in this respect. The volume of this business simply looks big because we are so close to it.

A FALLING OFF.
Where are the valentines of yesteryear? This sounds sentimental, but it isn't. Of course, all men and women have folded down in memory many delicate volumes of this character. The reservoir of some hearts is nothing more than an urn of dead rose leaves and the ashes of roses are not always the joy of spring. The chambers of some hearts are like a library and the books on its shelves are written in a dead language. Once their type blazed in letters of gold and every word fell like a tear of fire. For an editorial devoid of sentiment this one is making a bad start and in order to give it a better ending we will close it in a breath. The United States Postal Department finds that it delivered a third less valentines this year than for some years past. The new laws about eugenics, coupled with the high cost of living, makes a man think twice before mailing a valentine once.

THE SINKING CRAFT.
The wrecked vessel goes under inch by inch before the waves close forever over the ship's last mast. The State Treasurer of New York killed himself rather than face an investigation. The pistol shot did not take his life. He was years doing that. It required the shock of dissolution to acquaint others with the fact that his temple was in ruins. Sometimes men find the way of rehabilitation; sometimes the ravaging hand is stayed when in the very shadow of the last failure. As long as the heart is alive to purpose, as long as there is left in the brain one spark of temper, as long as there is a ray of vision to lift to the light, the saddest and most miserably mistaken of persons have their chance. Each day is like another incarnation. Men may have less capital for its operation than they once had, but they have more of wisdom. The knowledge they possess need never again be purchased at the old, bitter and extravagant price. The step between integrity and disintegration is so simple and so brief that it appears as an abyss of appalling distance and depth. The outcome of a life depends entirely on seeing and taking that step.

MONKEYING WITH A BUZZ SAW.
The cost of living has, so far as the eaters of mutton are concerned, already been increased by the Wilson-Underwood tariff. According to the census of 1910 there was invested in the United States in sheep and in the land and equipment used in maintaining them, the sum of $581,000,000.

Since the passage of the tariff law, wool from Australia and the Argentine has been pouring into the United States by the cargo, and the price of wool in this country has so diminished that the frugal farmers of Vermont are no longer tempted to shear their little flocks in the depth of winter and clothe the clipped creatures with obsolete breeches, and vests, and coats, until they could utilize them for mutton at home or at the neighboring village.

It is estimated that the 52,000,000 sheep in the United States have already decreased in number 30 per cent. This decrease has been followed by an increase in the price of mutton, and as for spring lamb, it will ere long be beyond the reach of people of moderate means.

The example of Germany did not deter the free traders who framed the tariff law. There were once 30,000,000 sheep in the German empire. That power in order to aid her woolen manufacturers placed wool on the free list. As a result there are now but 7,000,000 sheep in Germany, and a dish of roasted or boiled mutton costs more in Berlin than in any other city of continental Europe.

There were in the United States in 1910, 610,000 farms on which sheep were raised. It is estimated that this number has already been decreased below 400,000, for the labor cost of attending upon the flocks is 82 cents per sheep per annum, while it is but 7 cents in Australia, and the food cost is 45 cents, while it is but 8 cents in the Argentine. The freight from Buenos Aires or from an Australian seaport to Boston is no more than from Colorado or California to Boston.

The wool to make a suit of clothes costs the New England spinner 60 cents less than it did before the new tariff went into operation. But while the American wool grower loses this 60 cents, amounting to millions of dollars in the aggregate, the American consumer of woolen goods does not gain anything by it. Is there a tailor or a vendor of ready-made clothing in Los Angeles who will sell a suit of clothes for sixty cents less because of wool being placed on the free list? And is it not true that the clothes wearer is paying a good deal more than 60 cents per annum additional for his mutton chops?

The economic experimentalist in the White House, who, with the pie counter for a battery, forced free trade in wool down the gaping throats of his Democratic Congressmen, was disregardful of the advice of the English-speaking Frenchman who said to a countryman who was about to embark in a speculative business with which he was unfamiliar, "Ne monkey vous pas avec le buzz saw."

Never mind friends. There will be an election for Congressmen in November. Remember the poet's lines:

"Upon no Israel to its ill the grip of Pharaoh closes
Without the liberating skill of some anointed Moses."

THE NEW STATION.
Ten days ago Mr. H. V. Platt was appointed assistant general manager, with plenipotentiary powers, of an extended southern district of the Southern Pacific Railroad. Today the speedy erection of a $750,000 station on the site of the much-maligned Arcade is assured. Some may see in this juxtaposition of fortuitous events merely the conclusion, inevitable, of negotiations between the city and the Southern Pacific, extending over a year or more. But the underlying reason for this promptness of action in spite of the anticipated plaints of the obstructionists is deeper. As general superintendent of an arbitrarily-designated southern district, Platt's actions were subjected to the vote (though rarely exercised) of officials resident in distant parts, and prejudiced, though perhaps not consciously, by the outlook therefrom. But the new order of Southern Pacific things gives men of acclimated vision power to act as they see fit in grand districts governed from here and Portland. Mr. Platt is imbued with a faith both in this city and the Southwest; and his severing of the Gordian knot which had barred, seemingly, this city's attaining a new Southern Pacific station for 1915 is a gauge of this faith. It is, moreover, a standard by which to forecast his further usefulness to the land wherein sunshine and opportunities reign supreme.

A PIECE OF IMPUDENCE.
On April 21 last Senator Chamberlain of Oregon, who was evidently a mind reader, took cognizance of the pro-British tendencies of Woodrow Wilson. The Senator introduced a joint resolution declaring "that the United States are of right freed and exonerated from each and all of the stipulations of the treaties concluded between the United States and Great Britain of dates of April 19, 1850, known as the Clayton-Bulwer treaty, and November 18, 1901, known as the Hay-Pauncefote treaty."

The resolution, with the reasons supporting it, was referred to the Committee on Foreign Relations, where it was promptly and efficiently chloroformed by Chautauqua Bryan in one of the intervals of his lecturing tour. But it is not dead, and will probably obstruct the President in his efforts to secure the repeal of the free tolls clause in the Panama Canal bill.

The resolution deals with both the legal and alleged honorable obligations of the treaties referred to.

In dealing with the subject, Senator Chamberlain called attention to the fact that in 1850 the discovery of gold in California had caused the commercial world to concede that a ship canal between the Atlantic and Pacific Oceans was needed and should be built by the Nicaragua route. Great Britain claimed jurisdiction over that part of Nicaragua known as the Mosquito Coast at the Atlantic entrance to the proposed canal, and in order to obtain her consent to its construction and to consolidate relations of amity between the two nations the Clayton-Bulwer treaty was on the 19th day of April, 1850, entered into.

The particular object of the treaty was

Encouraging News?

the construction and proper joint protection of a canal over the route indicated and no other, nor was any other at that time in the minds of the signatory powers.

The Nicaragua route, after an abortive effort was made to construct a canal there by an American company, was abandoned. Such abandonment was largely, if not entirely, due to the fact that the terms of the Clayton-Bulwer treaty were not observed or regarded by Great Britain in any particular. She abrogated and abandoned the treaty by "failing and refusing at all times to observe the material stipulations thereof with reference to occupying, fortifying, colonizing, assuming and exercising domain over a part of the route over which it was contemplated said canal should be constructed, all against the continued protest of the United States."

After the Clayton-Bulwer treaty had thus been abrogated and abandoned the United States, in order to remove any objection to its construction alone of a canal to connect the oceans by whatever route it might deem expedient, entered on the 18th of November, 1901, into a new treaty known as the Hay-Pauncefote treaty. This new treaty absolutely abrogated the Clayton-Bulwer treaty, not only by necessary implication, but in express terms.

The parties to the Hay-Pauncefote treaty "had in mind only the construction of a canal through territory which was under the jurisdiction of a foreign power, and did not have in mind the construction of a canal on territory entirely subject to the jurisdiction and control of the United States."

Two years after the execution of the Hay-Pauncefote treaty the United States acquired by purchase from the Republic of Panama a grant in perpetuity of the use, occupation and control of a zone of land, and land under water, ten miles wide, beginning in the Caribbean Sea, three marine miles from mean low water mark and extending to and across the Isthmus of Panama into the Pacific Ocean, to a distance of three marine miles from low water mark.

The United States has without protest or objection from Great Britain built this canal at a cost of $400,000,000 on territory over which the United States has sole and exclusive jurisdiction and authority, and has enacted a law for the use of the canal by her own people as well as by other nations.

Great Britain has entered her formal protest against the act of Congress providing for the government of the Canal as violative of the Hay-Pauncefote treaty, because it grants free tolls to American vessels engaged in coastwise shipping, and because the act forbids the passage through the canal of railroad-owned ships, which latter provision of the act is intended for the protection of the internal commerce of the United States.

In the note of protest of Great Britain it is suggested that "there are other provisions in the act to which Great Britain may later feel constrained to enter protest."

The passage of the resolutions offered by Senator Chamberlain are not necessary to sustain the Panama bill. Our position is sustained by the law of nations and the law of common sense. The ships of Great Britain or any foreign power cannot, under the law which has existed for more than a hundred years, trade between American ports, and Great Britain has no more right to say that American coastwise ships shall not be indirectly subsidized by being exempted from canal tolls than she would have to object to an appropriation from the Federal Treasury to build a good wagon road across the State of Arizona. She has no more right to say we shall not exclude American railroad-owned ships from passing through the canal than she would have to object to the act of Congress providing for Federal control of interstate railroads.

The protest of Great Britain against the provisions of the act of Congress providing for the government of the Panama Canal is without law, precedent or reason to sustain it. It makes the blood of an American citizen boil that we have a President so abject as to consider it, or seek the repeal of the act of Congress which is the excuse for the "protest," and if The Times could be permitted to depart for a moment from the language of diplomacy it would say that the "protest" of Sir Edward Grey is a piece of impudence.

ERNST HAECKEL.
Monday was his birthday. For a philosopher and scientist his is a vivid personality and peculiar in popularity. He has never really shaken the faith of mankind, but he has often questioned it and set it to a healthy investigation of its own standing. Intelligent skepticism is a sign of health, although it always travels in a circle and arrives where it started. Men like Haeckel appear as mental dynamite; but there is always a re-solution where they explode and the parts fit together as well afterwards as they did before, even adhering a little closer and being finer and stronger for the test. When a thing happens to be good, it looks as well in a strong light as in a dim one. Men should never be afraid of the investigator. After all, it is up to the man who questions to grow into the thing he doubts. It is never the office of faith to prove the man. It stands because it is, and leaves a man to reach it as best he may. Men may go by way of the Acts of the Apostles or through the labyrinth of the scientist's laboratory, but they find no new goal. It is simply a question of the amusement and development which they receive in the path they take. Haeckel's way has been good for him and must have interested others or they would not have followed it, but it does not undermine any fundamental and neither will the theory or the seeming facts of any other scholar or fool ever do so.

KEEP WHISTLING.
WALT MASON IN THE TIMES.

Keep whistling! It's better than pausing to cuss, and tearing your sweater, and raising a fuss. No woes e'er were banished by swear words and howls, no troubles e'er vanished because of your scowls; they'll hang on the longer on finding you sore, they'll thrive and grow stronger and vex you the more. Keep whistling! It's wiser than taking a club and scolding Elizer, who's late with the grub; or roasting Susannah, who's painfully prone to punch the piano when shirts should be sewn. For scolding and ranting and shedding the tear makes life less enchanting for everyone near. Keep whistling! It's saner than pawing the air; there's nothing that's vainer than tearing your hair! and folks are not eager to list while you groan of sufferings meager compared with their own. Your friends will desert you and call you a bore, and think it a virtue to sidestep your door. Whereas if you whistle and laugh at your woes, and swear that a thistle is good as a rose, they'll say you're a honey, a bird and a peach; your life will be sunny, which now is a screech.

Never Disturbed.
[Birmingham Age-Herald:] "I would like to lead a tranquil existence," said the troubled man of affairs.

"About how tranquil?" asked his hard-worked secretary.

The other thought a moment. "Oh," he answered, "about as tranquil a life as a germ leads on a $1000 bill."

Why not erect a noble pile at Armageddon, "Sacred to the memory," etc.?

WHAT IS SOCIALISM?

BY TOM FITCH.

There is in every large city a multitude who are unindustrious, unfrugal of life, uncurbed of spirit, undisciplined, uneducated, fretful of small gains, accustomed to freedom of speech and action, jealous of anything which looks like oppression or class rule, unaccustomed to restrictions of any kind and hating bitterly all possessors of inherited wealth, and all men who have gained wealth by brain toil. These malcontents are disregardful of the fact that the experience of the civilized world has demonstrated that industry, temperance and frugality must be the watchwords of those who would avoid penury in old age.

Socialism seizes upon this material to recruit its armies. It finds none of it among the farms. It is generated by the congregation of labor in masses. It dwells in the slums of the great cities. It animates the criminal element. It promises exemption from punishment to the foreign outcasts who follow the business of assassination. It is un-American, it is lawless, it is dangerous and more than dangerous in that it reaches toward and tries to draw into its embrace of death a class of dreamers who have at heart no real sympathy with its purposes or its methods.

It is to this latter class that The Times would address itself in an attempt to answer the question of "What is Socialism?" and it will compile its answer from the authorized and published utterances of Socialist leaders in Europe and America.

Proudhon, who was among the first and the greatest of Socialists, compiled its creed into three words when he said "property is robbery."

Bebel, the millionaire Berlin writer on Socialism, who has accumulated his fortune from contributions of sympathizers and the sale of his Socialistic books, declares in favor of "fostering a spirit not only of 'class consciousness,' but of bitter irreconcilable class hatred on the part of all wage earners against all members of the community who do not perform manual work and who are capitalists, or who receive their means of livelihood through profit on industry or income from investments."

Marx declares in favor of (1) "the denial of the legitimacy of all forms of government, constitutional and representative as well as aristocratic; (2) indifference to all ameliorative and reformative labor, social and political measures; (3) especial opposition to the police and military; (4) the habitual use of the strike, particularly the 'general strike,' not so much to remedy specific grievances or to establish improvements in conditions of labor—and then only for training purposes—as to cripple and ruin employers, and to paralyze the industries of the country."

Engels, and Ettor, and Giovanitti all favor "damage to and the destruction of machinery and the means of production and distribution, including such damage to plants as will prevent the operation of what are called public utilities, and any means to interfere with the process of production and transportation."

Sombert says: "Socialists object to any policy which makes for social peace—to compromise in parliaments, to social reform, to humanitarian institutions which are due to the social spirit and which serve to keep that spirit alive. Indeed they will have none of the nonsensical talk about humanitarianism." It is war to the knife they preach. The proletarian policy of violence is therefore in the interests of human progress. It is vital to help forward everything that tends to strengthen the "will of revolution," to lay stress on all that accentuates the class difference between the proletariat and the bourgeoise, and to stir up the hatred of the proletariat against the existing condition of things. "The most effective means for doing all this today are strikes."

Mann proposes "possession of the means of production and distribution by the wage workers in each industrial group, either by the collapse of capitalism through the general strike and by forcible seizure, if necessary—in either case no compensation to be paid."

Andre Tribon, the Franco-American Socialist, says: "The workers must be able to strike at the very time when the mills and factories are rushed with orders and are least able to stand a sudden cessation of production. The mere betterment of living conditions is not an aim, but a means to an end; the end being the ousting of the employers as such and the taking over of their industries by the workers."

Eugene V. Debs, the four-times Socialist nominee for President of the United States, said: "There is but one hope, and that is in the economic and political solidarity of the working class—one revolutionary union and one revolutionary party."

Samuel Gompers, the English cockney anarchist, says in substance: "The true end of Socialism is not to take possession of the machinery of industrial production and conduct it. It is to procure high wages and constant employment for union workers so that they can continue their monthly contributions to me. It will cost me something to put through Congress a bill to allow the workers on a strike to violate injunctions, and I need money for an addition to my brick block in Chicago."

And the double convict Tveitmoe and the cunning and unconvicted McCarthy echo the appeal of Gompers for steady work and frequent contributions.

Clarence Darrow, the Socialist lawyer, who collected $200,000 from the mill and factory operatives and the servant girls for his masterly defense of the McNamaras by pleading guilty, and Job Harriman, who got $15,000, more or less, from the same source for half an hour's consultation, are in favor of Socialism, but not militant Socialism. They want similar conditions to those prayed for by the boy: "Please, Lord, send me a rainy day, too rainy to go to school and just rainy enough to go a-fishing."

AGE.
[George Mathew Adams in New Orleans Times-Democrat:] It is only as we recognize the minute upon minute, hour upon hour, day upon day, philosophy of time that we are able to enter into the serious lesson that age has for us all. For age has no philosophy excepting the philosophy of accomplishment, as it matures. Even as you think, you age. And yet in aging you are able to realize the full meaning of every breath that you breathe and of every single effort you make.

In the sunset is reviewed the glory of the day.

Age is experience—crystallized. Age is initiative—worked out. Age is the dream—come true. Age is the tree—full grown. Age is the business successful—a power in its area. What you are is the sum of your days in age—averaged.

In your success is reflected the product of every one of your hours.

Age is not the mere piling up of years, for many a man is old at thirty, and many a man is young at eighty. For youth is as elastic as age, and age is as elastic as youth. Let the experience of age ever be a teacher to you. Let it admonish as well as encourage you.

Spring, near Fifth

HF

Leading Clothiers

February Sale

Our February clearance sale still continues—men's suits and overcoats at decided reductions this week and next. See and compare our prices before you buy.

In addition to the regular February clearance prices, we are offering an extra special reduction on several hundred good suits, which is especially worth looking into. Prices in this extra special as follows:

$15 Suits at $10.50
$20 Suits at $13.75
$25 Suits at $16.50
$30 Suits at $18.50

New Spring suits are here; ready now for your inspection. Splendid Stein-Blochs and others in the correct Spring styles.

Men's Fancy Silk Neckwear at Half!

Special for one day only—our whole stock of fancy silk neckwear for men is on sale at just half the former price.

$1.00 Silk Ties at.......50c $1.50 Silk Ties at.......75c
$2.00 Silk Ties at......$1.00

MAIL ORDERS FILLED

Reductions on Winter Weight Clothing for Boys

Harris & Frank
437-443 South Spring St.

Men's and Women's Shoes

Supersedeas Denied.

GREAT DEVELOPMENT COMPANY TO BE SOLD?

UNLESS the Southern Pacific Railroad files bonds sufficient to satisfy the court in the legal war for the control of the California Development Company, Receiver Holabird will proceed to sell the effects and business of the corporation within sixty days, the writ of supersedeas, staying the execution of this action, having been set aside by a decision of the State Supreme Court yesterday.

Representatives of two big English syndicates who have been in Southern California for several months past going over the properties, will now have the opportunity of bidding and the sum that they must put up to cover the bonded and other indebtedness of the corporation will exceed $3,000,000. Receiver Holabird refused to give the names of the agents, but admitted that they have been awaiting the issue of the court.

The petitions of the Southern Pacific, the Sociedad de Irrigacion y Terrenos de La Baja California, and one of S. J. Flores against the Superior Court of Los Angeles county, N. P. Conrey, judge of that court and W. H. Holabird, court commissioner, which requested stay of execution of the judgment of lower court in the action brought by the Title Insurance and Trust Company, directing Receiver Holabird to sell the property, were denied by the Supreme Court.

The writ requesting the sale stands in favor of Intervenor Boaz Duncan, one of the creditors and bondholders of the company, and the only manner in which the sale can be stopped is the filing of a satisfactory guarantee bond by the Southern Pacific Company. Ex-Judge J. W. McKinley, counselor for the railroad, stated yesterday that as far as he knows no action has yet been taken or planned in the matter and that until such time as this is done, preparations for the sale can be continued and possibly carried out.

The Southern Pacific would receive the greater portion of the money realized from a sale, having in 1910 secured a judgment of $1,501,903 for services rendered in restraining an inundation of Imperial Valley. Interest at 7 per cent. was allowed and this would now amount to about $266,504. In addition the Southern Pacific holds bonds of the corporation to the extent of $654,211. The judgment awarded to the New Liverpool Salt Company amounts to $664,246. All these items run well in excess of $3,000,000 and much interest is manifest by the people of Imperial Valley as to what will happen next.

SLAUGHTER-HOUSE TROUBLES.

Small slaughter-houses are having a difficult time complying with the ordinance which prohibits a slaughter-house within a half-mile of twenty-five dwellings. Owing to the growth of the city the butchers find it impossible to locate a spot sufficiently remote to put up their houses, and so they have appealed to the County Board of Supervisors to help them find some way out of the difficulty.

LAND DEALERS HELD.

F. C. Sharp and C. B. Keiser, accused of being land sharks, were bound over to the Superior Court yesterday by Police Judge Williams after a preliminary hearing on the charge of having obtained money under false pretenses and with having forged records. J. C. Burch, another of the trio, who was arrested at a later date, will be given a hearing today. The men are held under $5000 bond.

$3.50

Smart, plain Satin Pump, with Satin-covered Cuban Heel.

Black, White, Pink, Blue, Gray, Gold, Lavender, Yellow, Bronze, Green, Red or Taupe.

Staub's
336 South Broadway

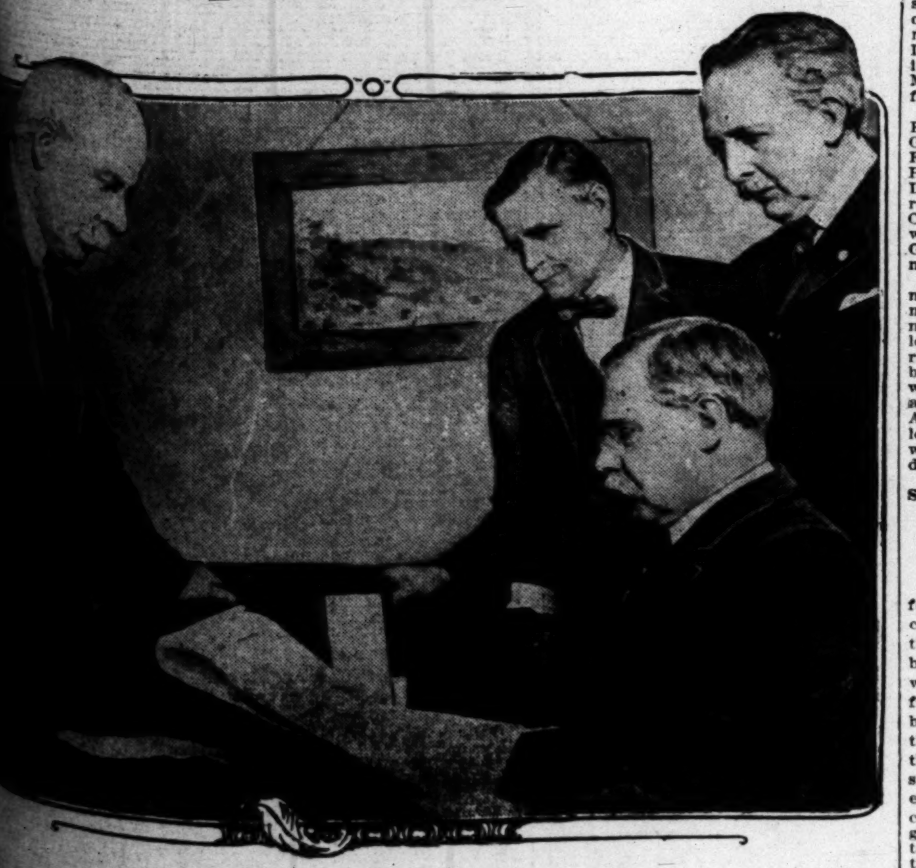

National Committee for the Triennial Conclave

[...] Templars of America, which is to be held in Los Angeles in 1916. Seated is Gen. Arthur MacArthur, [...] Grand Master. Immediately behind him is Eminent Sir Lee S. Smith, Right Eminent Deputy [...] Master. At his right is Eminent Sir Francis E. White, Past Grand Commander, Grand Commandery of [...] At the left of the picture is Gen. George M. Moulton, Past Most Eminent Grand Master.

Templars' Conclave.

(Continued from First Page.)

to persistent questions, "is shrewd. I do not care to reveal what passed between us, but you can say that he is sharp, as we Americans would say, and understands conditions in the United States as few Americans do.

"I found him in negligee, sucking at a disconsolate cigarette, in a throneroom, otherwise his bedroom, but eager to hear from me how Americans look on conditions in Mexico. He is shrewd, sharp and eager, and he will go far—and, lest we forget, will be heard from later in connection with affairs that we generally pass over in silence."

Gen. Moulton commanded a division in Cuba in the Spanish-American War and is now retired commander of the National Guard of Illinois. His most eminent service in Cuba was the organization, under Maj.-Gen. Leonard Wood, of the far-famed police force of Havana.

Other members of the party are: B. C. Rowell, Morton, Mass., Past Grand Commander of that State; Frank L. Nagel of the same place, Past Grand Master; Frederick F. Dana, Providence, and Will H. Norris, Manchester, Iowa, Grand Junior Commander of the State; Mrs. Smith, wife of the Right Eminent Deputy Grand Master, is the sole woman member of the party.

Members of the Los Angeles committee entertained their Most Eminent Grand Master and party last night at dinner at the Alexandria, followed by a theater party. Final arrangements for the 1916 Conclave will be made this morning, and the party will be taken this afternoon on an automobile sightseeing trip. MacArthur and party are planning to leave tomorrow for San Diego and will probably return here either Friday or Saturday.

SATISFACTORY SHOW.

Industrial Food Show of Retail Grocers' Association Still Proves a Drawing Card.

The only entirely new thing at the food show yesterday was the crowd; consequently, to the crowd, everything was new. Every part of the building at Seventh and Grand, in which it is being held, seemed to be full of laughing, interested people. A big improvement has been made in the interior arrangement, by placing the baby show in a corner of the structure, thus eliminating to a great extent the constant congestion in the center. That the citizens of Los Angeles believe it a show worth going to see, is demonstrated by the fact that the attendance has been on an average about 9000 daily, since its opening. And that it is satisfactory to the exhibitors is shown by their smiling faces and the cheerfulness with which they continue to hand out free samples of their wares. If you haven't been there, go today.

—Home of Ostermoor Mattresses— —McCall Patterns—

Coulter Dry Goods Co.
FOUNDED in 1878

U. S. Postoffice Sub-Station W. U. Telegraph Branch American Express Branch

See the Splendid New Suits and Millinery

Garment styles are so handsome this spring that we are more than usually glad to announce the arrival of early models, which reflect fashion's tendencies perfectly.

Short coats with Eton fronts predominate, the skirts showing tunic effects and peg tops; dainty lace frills on collars and cuffs are a feature shown in many models.

Materials are crepe, poplins, serges, worsted checks, waffle cloths, etc., and all new shades are represented, such as Tango, Wistaria, Copen, Delft, Tan, etc.

You are invited to view these early arrivals at your convenience. —Garments; Second Floor—

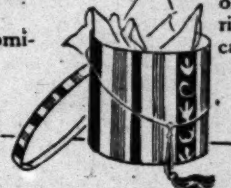

Already, scores of women are choosing spring millinery from the smart models shown here; prices are so reasonable, styles so becoming, and varieties so wide that in the majority of cases all that is necessary to sell these chic hats is to display them.

Adequate description is, manifestly, impossible; you will see uncommonly clever styles for street and semi-dress wear; close-fitting shapes in Nattier blue, tete de negre, prunelle and the extremely voguish black, in scores of variations.

—Millinery; Main Floor—

Special Values in Bedding & Automobile Robes

If you would save on bedding of the best sorts—or upon a splendid automobile robe—by all means buy them at Coulter's today:

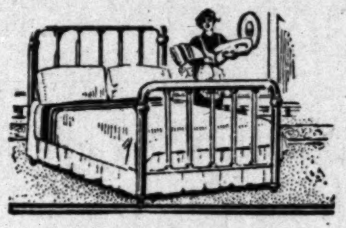

Wool Blankets
—In natural color; extra large size; formerly $15, now......$9.00
Formerly $16.50 ....$10.50
Formerly $13.50 ....$8.50
Formerly $10.00 ....$7.25
Formerly $9.00 ....$6.35
Formerly $8.00 ....$5.75

Homespun Wool Blankets
—all-wool blankets, in plaids, tans, gray, red and white; formerly $7.50 ....$5.85

Plaid Blankets
—an assortment of three-quarter size; were $4.50, now........$3.50

Ostermoor Mattresses
—ten only of the big 60-lb. French roll edge Ostermoors; pink art ticking; special $18.50

Heavy Automobile Robes
—all colors; plaid on one side; plain colored backs; formerly $10, to close out a limited quantity, special $6.50

—Bedding; Rear South Aisles—

"Swan" Brand Imported Knitwear for Women

Women accustomed to having the finest qualities in knitwear almost invariably ask for the "Swan" brand; and the importations just put in stock are even daintier and better than any we have heretofore received. Full assortments of vests and union suits, in all the different weights and qualities suited to Southern California's climatic requirements. —Knit Underwear; South Aisle—

Smart New Wash Materials for Spring

50-inch embroidered colored **Ratine**; at............ **$3.50**

40-inch **Voile and Batiste**; colored and white grounds with white and colored embroidered dots and figures **$2**

Plisse Striped Crepe; white grounds with colored printed stripes and figures; regularly 25c, special **17½c**

30-inch **Agaric Crepe**, in white and colored mixtures; all new colors; at **35c**

40-inch **Embroidered Imported Crepe**; white grounds with colored designs, plain weave **$3.50**

—Wash Goods, Rear South Aisles—

Choicest New Woolens for Spring

As in ribbons, silks and many other lines, plaids and checks are reigning favorites this spring. These wool materials exemplify the trend:

Black and White Checks
—48 to 50 inches wide, in Shepherd checks of all sizes; blue and white checks, also; $1 to..........$1.75

Black and White Checks
—54-inch goods; and plaids, too, in large block effects which are very smart at..$2

Wool Coatings
—in plaid and waffle effects; 54-inch width, at $3.00

New Crepe Weaves
—44-inch Wool Crepes..........$1.00
—45-inch Shadow Crepes $1.25
—56-inch Canton Crepes $2.50
—56-inch Japon Crepes..........$2.50

—Wool Goods; Broadway Annex—

"Lissue" Colored Handkerchiefs

Not in years has a handsomer sheer material been utilized in making up handkerchiefs than this dainty "Lissue," and shown in self-plaided white, or in the very popular colored border patterns, it will enjoy great favor, without doubt. Colors being absolutely fast, you need have no fear as to the durability of these handkerchiefs, which sell at.........25c

—Handkerchiefs; Main Floor—

Ribbons in Roman Stripes and Plaids

The variations of color and pattern in these smart Roman stripes, plaids and checks, are so great that description cannot do them justice. No matter what your favorite color combination may be, you are likely to find it among these.

Velvet broche ribbons, and Ottomans in Chinese designs, as well as plaids with gold or tinsel combinations, narrow, medium and wide, are much in demand for girdles, sashes, vestings and millinery purposes.

—Ribbons; Main Floor—

Spring Style Gloves

There is such a riot of colors in spring's category that women have given up trying to match the different shades; black, white, champagne and tan will be favored in gloves, to be worn with any costume.

From $1.50 to $2.50 we show short gloves, and from $2.50 to $5.50, long gloves in approved styles and shades.

Special—Tan 2-clasp kid gloves, pique sewn, all sizes, perfectly fitted; regularly $2, at.....**$1.65**

—Gloves; Main Floor—

Correct Haberdashery for Men's Wear

The man who would be certain of correct dress for any occasion, formal or informal, will do well to let this Men's Store help him. For we carry in stock every accessory to refined dressing, in men's wear. Word now of new shirts:

Wilson Bros., Arrow and Savoy

Shirts are here, together with the popular Olus shirt — all in snappy new patterns and designs which please a man the moment he sees them, and which continue to give satisfaction as long as he wears them.

New Underwear
—Cooper's white lisle union suits, shirts and drawers; Globe Mills ecru cotton and white lisle, with new trouser seat; and Shedaker Athletic union suits, with trouser seat; full lines.

—Men's Wear; Main Floor—

Silk Fiber Hose for Women

Splendid new hose for women; they look every bit as rich and handsome as pure silk, and they wear infinitely better.

Silk fabric hose in black, tan and white; all sizes now in stock, at 35c a pair; three for $1

—Hosiery; Main Floor.—

215-229 South Broadway—224-228 South Hill Street

Life's Gentler Side—Society, Music, Song and the Dance—The Theaters.

MOVEMENTS IN SOCIETY.

Mrs. A. P. Michael Narlian,

Who will act as one of the patronesses of the Arden Rugby Football Club dance at the Friday Morning Clubhouse, on the evening of February 26.

A DELIGHTFUL dance will be given at the Friday Morning Clubhouse on the evening of February 26, when the officers and members of the Arden Rugby football club will be hosts to a large number of prominent society dames and their escorts.

This dance is to be an annual affair and will be given at the close of the football season to members and friends of the Arden Club. As this is the first dance given by the club since its inception last fall, a number of prominent society women from Glendale, San Gabriel and other outlying cities have consented to serve as patronesses.

Among those who will be in line will be Mrs. Gerald Blue of Glendale, Mrs. Harry Elliott of San Gabriel, Mrs. A. M. Fairchild, Mrs. W. A. Henry, Mrs. William McKendrick, Mrs. A. P. Michael Narlian, Mrs. Charles E. Warner, Mrs. J. T. Cooper and Mrs. G. A. Reimers.

Invitations Out.

Sixty invitations have been issued by Miss Lillian Van Dyke for a luncheon to be given February 23 at the California Club.

Mrs. Cheney Hostess.

Mrs. Henry Sharp Cheney was hostess last week at a luncheon with which she entertained in honor of Mrs. Rolland Seeley. A mound of red Killarneys centered the table, where there were covers for Mrs. Roy Bayly, Mrs. Frank Coulter, Mrs. George Bayly, Mrs. John V. G. Posey, Mrs. William Bayly, Sr., Mrs. Houghton, Mrs. O. F. Brant, Mrs. William Bayly, Jr., Miss Helen Brant and Miss Eva Bayly.

Musicale Afternoon.

Mrs. Elsie Kerckhoff and her daughter, Mrs. S. O. Houghton, Jr., of Westlake avenue, yesterday presided at a musicale, honoring many of their friends. Almond blossoms formed attractive adornments throughout the home, and Mr. and Mrs. Harry Clifford Lott, in this pretty setting, presented the programme. Yesterday's party was the first of two planned by the hostesses, who will again entertain this afternoon with a similar affair.

Receiving with Mrs. Kerckhoff and her daughter on both occasions are Mrs. S. O. Houghton, Mrs. John Francis, Mrs. A. T. Kerckhoff, Mrs. Herman H. Kerckhoff, Mrs. Charles D. Houghton, Mrs. W. G. Kerckhoff, Mrs. Stanley Houghton, Mrs. George Warwick, Mrs. Godfrey Stamm, Mrs. John Murrietta, Mrs. N. G. Eshmann, Mrs. Thomas Caldwell Ridgway, Mrs. Henry W. O'Melveny, Mrs. John G. Mossin, Mrs. Charles Moore, Mrs. G. Allen Hancock, Mrs. James Murray, Mrs. Jacob Mansar of Altadena, Mrs. Daniel Grant, Miss Ruth Kays, Miss Cecelia Kays, Miss Rosita Kerckhoff, Miss Elizabeth Houghton, Miss Clara Houghton, Miss May Kenealy, Miss Lita Murrietta, Miss Nina Rowland, Eshmann, Miss Anna McDermott, Miss Miss Suzanne Lynch, Miss Josephire Evangeline Duque, Miss Marie Mullen, Miss Jessie Morgan, Miss Mary Workman and Miss Gertrude Workman.

Home Again.

Mrs. Robert P. Jennings has just returned from her old home in Chicago, where she has been enjoying a visit.

Musicale Reception.

A musicale reception of recent date had for its hostesses Mrs. Ralph Richard Deming and Mrs. Elizabeth Newkirk, who entertained their friends at the home of the former, Twenty-fourth and Cimarron streets. The seventy-five callers were received by Mrs. Deming, Mrs. Newkirk, Mrs. Wendell McLaughlin, Mrs. R. H. Bowles, Mrs. M. Henion Robinson, Mrs. Mary Newkirk Bowers and Norman C. Robinson.

To Leave.

Dr. and Mrs. Moses N. Avery, with their daughter, will leave Friday for New York, from which place they will sail on the 28th inst. for Europe. They will join in Vienna Dr. L. G. Avery, who has been studying on the continent for the past year.

Luncheon and Cards.

Mrs. Paul Compton of No. 1749 Sycamore avenue complimented her mother, Mrs. R. R. Rees of Walla Walla, Wash., with a delightful luncheon and card party Friday afternoon. The rooms were bright with baskets of acacia blossoms and ferns and monogram score cards were pretty favors of the occasion. Thirty-six guests were present and a prize was awarded the one holding the highest score at each table. This is the first of a series of affairs planned by Mrs. Compton to be given this season.

Tango Club.

Thomas King of No. 1741 Cherokee avenue entertained a recently-organized Tango Club at the home of his parents. After dancing an elegant supper was served. Those enjoying the evening were Mr. and Mrs. Edward Greick, Mr. and Mrs. E. Jeffery Gilleas, Misses Irene Toole, Helen Hickson, Early, Ethel McDonald, Margaret Brennan, and Messrs. Thomas White, Leo Rosencrans, Will Stephens and James Irvin.

Luncheon and Theater.

Mrs. P. J. Moran, No. 737 Rampart boulevard, entertained with a luncheon at the Lankershim Tuesday, followed by a box party at the Orpheum. Yellow acacia adorned the luncheon table and covers were laid for the hostess, Mrs. Lincoln Holland of Worcester, Mass.; Mrs. J. McInnis, and Mrs. William H. Kelly.

Travelers Return.

Dr. Edward P. Bailey and Mrs. Brownsberger-Bailey, who have spent ten months traveling throughout the Eastern and Northern States, have returned to Los Angeles.

Willing.

GAVE A CONCERT IN MID-OCEAN.

YVONNE DE TREVILLE SANG FOR THE SAILORS.

Concerts in Honolulu Created So Much Comment that She Sang Specially Before the ex-Queen and Then Gave Benefit Concert on the Steamer for the Sailors.

Yvonne de Treville, the celebrated American coloratura soprano, reached Los Angeles yesterday direct from successes in Honolulu, where she sang three programmes in one week and commanded the attention of the elite of the island.

Not only is she a most attractive woman personally, but she is an American singer who has had great success abroad; self-reliant, artistic, a magnificent dresser, with a disposition that is always sunshiny, she is beloved by all who meet her.

After singing in Honolulu two regular concerts, she was requested to visit ex-Queen Liliuokalani, and appear in recital at her country residence. The guests all assembled at the landing to see Miss de Treville and bid her bon voyage on sailing day and requested her to sing "Aloha Oe" as the boat was departing. A concert was given in midocean for the benefit of the sailors, Miss De Treville being the prima donna of the occasion.

In addition to being a singer, she is an artist of excellent reputation, being a painter and a sculptor. She is fond of outdoor sports and pets, particularly cross-country riding.

Tonight's programme is a costume recital representing three periods of prima donnas, and is one of the Phil-

At the Mason.

"ADELE" IS A FINE PARADOX.

Enjoyable Play With a Poor Setting.

Jules Epailly Eighth Wonder of the World.

Pretty Carolyn Thompson Is Another Hit.

BY HENRY CHRISTEEN WARNACK

If you can imagine a play that is good where it is bad you will have some idea of the delightful paradox to be found in "Adele" at the Mason this week.

The thing has no sense at all to it, is miserably staged and rather poorly presented by an indifferent company, but few things have happened on the local stage in the last six months which have seemed to me so heartily enjoyable.

I am painfully aware that the leading man lost his voice in the San Francisco fogs and that it has not since been heard from. I know that nothing harmonizes in the chorus but the different shades of the brown hair which the girls had the good taste either to grow or to procure and that the show has no earthly need of a chorus, anyhow, according to its English translation.

I know that only one member of the company has the slightest conception of the verve which belongs to the piece and that all of them murder it at a hundred points.

In spite of this "Adele" is a perfectly delightful musical comedy which is so good that you don't care how it is acted and would not mind if it were not sung at all. It is acted tolerably and the music justifies itself. Indeed, it contains one waltz which has a show to become popular in a show house which has already popularized the tango between acts, but with or without music there is enough wickedness of plot and low comedy to make the play a thing of buoyance and joyous dalliance.

Perhaps people read criticisms to find out if a show is worth their money. This one is, despite a great deal of unsatisfactory acting, very mediocre voices and absolutely inadequate setting.

Two things are worth the price. I will begin with the man because the story of creation does. Jules Epailly is his name. For this week in Los Angeles he is the eighth wonder of the world (honest to Heaven I never knew what the other seven were!) He takes the part of Alfred Friedur, a French potter of eels.

Every wrinkle of this man's brow, every dart of his eye, only he rolls them instead of darting them, every move of his fingers and shrug of his shoulders is the last word in the art of low comedy. Why the entire company has not been infected by some of this remarkable man's sparkle I fail to understand unless it be that his fun is of a quality too delicate for the American actor to fully appreciate. Certainly it could not be imitated without temperament and atmosphere that would not have to imitate anything since in itself it would amount to supreme art.

The play was originally written in French and Epailly makes one hungry to witness a performance entirely in the hands of French artists. In the chorus the man's simple repose is big art. He let himself go as few people ever learn to do on the stage or anywhere else. The average man couldn't rest his body in a whole night of sleep as much as this fellow does in a dozen deep breaths between the snatches of a song. His lines are not particularly good, but he cannot move across the stage without leaving the audience in a running fire of laughter. It is a great treat to find an actor who uses all of his body in expression.

My quarrel with almost any emotional actress would be on this score. They cannot heave their bosoms. They only lift their shoulders. They cannot weep, they only whimper, or they are merely lachrymose. Giving the stage a tear bath is not sorrow. Neither is laughing aloud a loud guffaw stage humor.

Here is a man who might be the chief mourner at a Chinese funeral with a complete set of laughing pyrotechnics shooting from his droll system sixty seconds to the minute that he is on the stage.

The other good thing is pretty Carolyn Thompson. She has an act of weeping, by the way, and she is a dismal failure at it. Weeping should never be such sad business. Neither is she a successful bride as far as the white tulle goes, but when it comes to the gray, she is a silver dream.

I have not seen a better-costumed woman on the local stage this year. We have had dresses that cost hundreds. Possibly this one is not worth fifty, but it looks like thousands.

Only Ruth Chatterton has been so simply sweet. She is less irridescent, but her hands are white poems. They came from the mold that the water lilies are made in. Her hat was Shasta daisies wreathing a gray mist, and her dress was of the same silver stuff, which might have been moonbeams woven into fabric, or it might have been cloud drifts and moon rift interlacing.

There wasn't much color to her and not a great deal of feeling. She makes love interestingly on the stage, but not with real chic. Her voice is not exactly sweet, although it is cool and pleasant, and I think we all sat waiting for the bits of music she brought us. Something about her first appearance in gray made us willing to forgive the entire company for almost anything.

The story is simply that the daughter of a canned-herring factory owner desires to marry a baron she does not love and who does not love her so that she can get a divorce and marry under age the man she does love. Her father is willing to pay 2,000,000 francs for this favor. The baron is lonely and broke and means to kill himself, but he refuses the money.

Then his rich uncle dies just as he raises the Maxim silencer to his noble brow, and he is left 10,000,000 francs. So he marries the girl and has the nerve to make love to his own wife. She is a frank little beast and enjoys it.

Her young lover is so heart-broken that he immediately falls into love all over again with the baron's old flame, and the canner of sardines and he of the eels are actually reconciled. George O'Donel is the man who cans sardines, and he reeks with wealth and oil, and is a capital example of good low comedy served in the American style. His excellent good humor is a nice foil for the more subtle comedy of Epailly. Sidney Davis makes a remarkable servant, and the author has contrived to throw the best dialogues of the piece between the baron and the butler. It is so clever as to inspire a desire to read the play for these dialogues.

John Park, as the baron, kisses his sweetheart and his wife admirably, acts fairly, and would sing better without a cold. I feel sure that his intentions are honorable. Nanette Flack is a pretty woman, smart in attire and clever enough in her portrayal of the baron's first love.

In the second act we are in danger of the indelicate, but a scream at least two feet high metaphorically saves the situation as the bride either dresses or undresses for Dreamland. Indeed, there are many places where the ice is thin without anybody really falling in.

Orpheum.

Everybody has been looking forward to a second week of Nance O'Neil at the Orpheum. Alas, what a disappointment awaited us. In an unguarded moment she consented to play something "by request," and "The Jewess" is the lamentable result of her good nature.

Now, there was a time, long years ago, when "Leah, the Forsaken" (which is "The Jewess" drawn out) was all right. It's an old German melodroma of the most excessive type—bombastic, platitudinous, false and unreal. It suited a past generation very well. It was very popular. But it was never all right for Nance O'Neil, even in the days of her beginnings, and it is most certainly a preposterous thing for her to act now. Her talent is too fine, too big, too genuine for anything so artificial as this product of a German savant.

The playlet of the week at the Orpheum is "Vindication," written by Willard Mack, and played—most excellently—by Frank Keenan and his company of two men. "Vindication" is a virile bit of dramaturgy, not because it's acted by men, but because its theme is strong, simple and masculine. Two old soldiers, a northerner and a southerner, are its chief characters. One, the northerner, has been made Governor of his State, and he is in a position to save the southerner's son from hanging.

Another good number, one deserving of headline honors with "Vindication," is that which Maurice offers with the assistance of Florence Walton. They give three exquisite dances in a wonderful way—valse classique, Argentine tango and hesitation waltz. The very poetry of motion, the perfect grace of the human body trained to rhythm, are expressed in these charming dances by these sympathetic interpreters. Watching them in the tango, you wonder how any censor could have found a hint of impropriety in it. The fourth dance, Maurice walk, does not compare with the others—it is commonplace, even cheap and boisterous.

Funmakers frightfully and fearfully made up are James Hughes Smith and Jim Cook. And their fun is as good as their make-ups—which is saying much. They are assisted by Marie Brandon, a pretty girl who dances cleverly.

Edna Showalter has a pleasing colorature soprano voice which she handles in a pleasing way, being good everywhere but in her middle register, where she inclines to bleat a little.

Martin Johnson's "Travelogues" bring us, this week, through Borneo, Java and Sumatra; Albert Von Tilzer also remains over in his own popular songs, and Bert FitzGibbon in his hilarious and galvanic jokes.

Pantages.

With Jimmy Clabby and the Pollard Opera Company both at Pantages this week, there's something doing.

The Pollards give a little musical comedy—or comic opera, if you prefer—entitled "A Millionaire for a Day." It teems with good songs and choruses, graceful and pulchritudinous damsels, excellent fooling, and even boasts a dandy little ballet with a genuine premiere danseuse. That's going some, isn't it?

And the two comedians of "A Millionaire for a Day"—what but a paean of praise can be given to them? For they are as good as they make 'em—if not better. They are Teddie McNamara and Queenie Williams—the latter being petite, vivacious, saucy and moving with a sprightliness that makes you think of a chirping cricket on springs.

An even funnier fooler than Queenie is Teddie, though he doesn't approach her in looks. ... indeed, turn ... fully hideous. ... snicker, roar and ... too, dances with ... abandon.

The playlet of the week ... pretty little farce-comedy ... Wild Rose," played by Gertrude Forbes and company. ... able—but never mind ... well, and gives Miss Forbes ... others good opportunities ... preaches, without ... lent lesson to ...

Ed Kresco and ... a skit, "A Lesson in ... mann and Sawtell in "The ... fessor and His Pupil." ... Forrests, man and ... centrically.

Yvonne de Treville,

Coloratura soprano, as Jenny Lind, at Auditorium tonight.

Religious Music.

FINE RECITALS IN TWO CHURCHES.

ORGAN PROGRAMME AT ST. PAUL'S PRO-CATHEDRAL.

Choir of First Methodist ... Church, Under Carl ... Finished Rendition of ... Choir to Be Vested in the Future.

BY HECTOR ALLIOT.

Under church auspices ... recitals were given last night ... attracted large and enthusiastic audiences.

For the first time, ... since the installation of the ... organ, a recital was given by ... Douglas, assisted by the ... at St. Paul's Pro-Cathedral.

The selection represented ... combination of original ... by Canon Douglas. ... Allegro," quasi fantasia ... very interesting original ... variations "In Memoriam" ... "Finale" in the form of a ... caglia.

An intermezzo from ... Henry J. Storer and ... troduction and Passacaglia ... nor" completed the group.

Two works, probably heard ... the first time, were ... Sonata in A Minor" of ... ski, and the delightful ...

(Continued on Second

Theatres—Amusements—Entertainments

HAMBURGER'S MAJESTIC THEATER— Broadway Near Eighth
SECOND GREAT WEEK—TONIGHT AND ALL THIS WEEK—
POPULAR MATINEE TOMORROW—REGULAR MATINEE SATURDAY
ARCH SELWYN PRESENTS
Margaret Illington in Bayard Veiller's Irresistible World-Wide Success, "WITHIN THE LAW"
Prices: Nights and Saturday Mat., 50c to $2—Popular Mat. Tomorrow, 50c to $1.50.
6 Nights—6 Matinees Beginning Monday Mat. February 23
Prices: Nights, Monday and Saturday Matinees, 50c to $2.00. Matinees Tuesday, Wednesday, Thursday and Friday, 50c to $1.50.
Seat Sale Thursday
Direction Mr. Morris—6th Annual Tour.
Harry Lauder

MOROSCO THEATER— BROADWAY, BETWEEN 7TH AND 8TH
THE FUN WILL NOT LAST MUCH LONGER—GOING AWAY SOON.
HOW DYE DO
Bickel & Watson
Walter Catlett
Norton & Lee
HOWARD & LAWRENCE
And the Seventy Fun Makers Who Help Make the Los Angeles Public Happy.
Popular Morosco Prices: Nights 25c, 50c, 75c, and $1. Mats. 25c 50c and 75c.

MOROSCO'S BURBANK THEATER— Matinees Thursday, Saturday & Sunday.
FOURTH AND LAST WEEK
Join That Long Line of Ticket Buyers Quick—Your Last Chance To See
Kitty Gordon with CHARLOTTE GREENWOOD AND SYDNEY GRANT and the Burbank company in the new comedy with music. Pretty Mrs. Smith
PRICES FOR THIS ENGAGEMENT ONLY—Nights, 25c, 50c, 75c and $1. Matinees, 25c, 50c and 75c.

REPUBLIC THEATER—10 and 15c ENGAGEMENT EXTRAORDINARY
Bert Levey's Main between 3rd and 4th.
Starting with a Monday Matinee, all next week,
FLORENCE STONE
in a tabloid version of the great emotional drama,
"THE HOLY CITY"
with a splendid supporting cast of twenty people.
Don't overlook this week A ROMANCE OF THE BARBARY COAST—4 scenes, 20 people—a great, gripping drama of the Frisco underworld with seven other splendid acts—Four Shows Daily—10 and 15 cents.

PALAIS DE DANSE— GRAND AVENUE PAVILION 9TH AND GRAND AVE.
WHERE EVERYONE LEARNS TO DANCE—FREE DANCING LESSONS at the Vaudeville and Tango Festival of the 700,000 Boosters' Club. Personal Instruction, FREE, By Rector and 10 Assistants.
11 a.m. to 5 p.m. DAILY Free Dancing Lessons by Rector. Tango Tea from 1 to 2. Learn to Dance Vaudeville.
Where Tango Is King
8 to Midnight. Rector and Dorothy Smoller in the beautiful Modern Dances. Dancing for Everybody — Vaudeville Features
If you haven't visited the Palais de Danse and seen Rector dance and participated in the entertainment, you have missed one of the greatest entertainments of its kind, ever given in Los Angeles.
ADMISSION 50 CENTS.

PANTAGES Broadway Vaudeville—10c, 20c, 30c
SHOWS at 2:30, 7:10, 9:00.
POLLARD Opera Company "A MILLIONAIRE FOR A DAY" All the Pollard favorites.
JIMMY CLABBY "Kidnaping a Champion."
Roche & Crawford "Catching a Dinkus."
"A Wild Rose" Gertrude Dean Forbes & Co.
Kresko & Fox
Kaufman & Sawtelle
The De Forrests

SEE MAURICE IN PASADENA— AT HOTEL MARYLAND and IN THE HUNTINGTON.
Dances with Florence Walton at Huntington supper dances February 18 and 25—dansants February 20 and 27. Maryland supper dances February 21 and 28—tea dansant February 24.

Theatres—Amusements—Entertainments

LITTLE THEATER— SOUTH FIGUEROA ... PHONES: HOME ...
Tonight and This Week Only Schnitzler's piquant Viennese comedy.
ANATOL
Matinees Thursday and Saturday. With an unparalleled cast.
NEXT MONDAY ... First production of ... American comedy, Come Home ... By the author of "Ready Money" ... SEATS NOW ON SALE.
Special Prices for Little Theater Matinees
The announcement in yesterday's papers that the price of seats ... day matinee of Anatol would be only one dollar was received with ... terest that the seating capacity of the theater practically was ... hours. The management of the Little Theater has decided ... prices for the Thursday and Saturday matinees at ... ONE DOLLAR A SEAT FOR THE BEST SEATS IN THE ...
If you cannot come to the Little Theater box office in person ... seats. All telephone orders are held until two hours ... The Little Theater 'phone numbers are: Sunset, Broadway ...

BROADWAY, Between 6th and 7th— Standard of ...
Orpheum
Maurice & Florence Walton ...
FRANK KEENAN & CO.—"VINDICATION." EDNA SHOWALTER, Girl With the Golden Voice. Daffydill. ALBERT VON TILZER, and Dorothy Nord... DON, "The Millionaire." MARTIN E. JOHNSON, Tra... MARTIN E. JOHSON, Travelogues.
Last Week Here, NANCE O'NEILL in "The Jewess" ... Symphony Orchestra Concerts, 2 and 8 p.m. World's ... Night at 8, 10-25-50-75c. Boxes $1. Matinee at 2 ... Saturday and Sunday Matinees, Night Prices.

EMPRESS THEATER-- The Biggest and Best Bill of the ...
The Dancing Bruin, Some Bear "Big Jim" Does the Tango, One-Step and the Grizzly Bear.
An Original Italian ... Maurice ... And Co., in ...
Together with Six Other Features ...
MAT. DAILY AT 2:15. 10c, 20c and 30c. TWO SHOWS ...

MASON OPERA HOUSE— Broadway, Bet. 1st and 2d. W. T. W...
THE BIGGEST MUSICAL SUCCESS OF THE CENTURY
THIS WEEK ONLY. MATS. WED. AND SAT.
"ADELE"

MAIN STREET, Between 3rd and 4th—
HIPPODROME EVERY SEAT ... And There Are 3000
CHARLIE REILLY & CO. "THE BELLS OF SHANDON."

WOODLEY THEATER—838 Bdwy. ...
TODAY'S FEATURE THE LOST TREASURE ...
FIFTH REEL OF OUR MUTUAL GIRL ...
COMING THURSDAY—"RUY BLAS"—VICTOR ...
UNEQUALED MUSIC ON THE MAMMOTH PIPE ORGAN

THE AUDITORIUM— "THEATER BEAUTIFUL"
TONIGHT, Tuesday, Feb. 17—5th Artist—2nd ...
YVONNE DE TREVILLE
COLORATURA SOPRANO ...
THREE CENTURIES OF PRIMA ...
A COSTUME SONG RECITAL ...
SEATS NOW ON SALE—Prices 75c, $1, $1.50, $2—...
THURSDAY NIGHT, FEB. 19—JOMELLI ... JOINT RECITAL ...
COMING—McCORMACK'S FAREWELL ...

MILLER'S THEATER— ALL THIS WEEK ...
SIX REELS OF WONDERFUL PICTURES ... "THE BLIGHTED SON"—A PICTURE ...

CLUNE'S BROADWAY THEATER— AT THE HEAD OF A BIG NEW BILL ... "CHAINS OF HONOR" VAUDEVILLE—ILLUSTRATED SONGS—NE...

WEIRD SIGHTS AT CAWSTON OSTRICH FARM ...
South Pasadena—see birds that kick like mules ... oranges whole—and lay eggs as big as ... mission, 25c. South Pasadena cars on Main ... or at Cawston's, 823 Broadway.

TALLY'S BROADWAY THEATER— All This Week—Longfellow's ... EVANGELINE
SHOWS STARTING AT 12:00, 1:30, 3:00, ...

...IIIRD YEAR.
MOTOR CAR DEALERS ASSOCIATION DIRECTORY
APPERSON JACKRABBIT— ... T. Shettler Co., 151 West ... Main 7034, Home 10167.
BEARDSLEY ELECTRIC— ... ley Electric Co., 1250-1260 West ... St. Home Phone 53018. Pac. W...
BUICK — HOWARD AUTO ... 1323 S. Flower St. Home ... Main 9040.
DETROIT ELECTRICS— California Electric Garage Co., ... rado St. Phones: 60309, Wilshire ...
FRANKLIN AND R. & L. ... TRICS—R. C. Hamlin, 10... S. Flower. M. 7877, Home ...
HOWARD SIX—PAIGE. ... Motor Car Company of C... nia. 1058-60 South Flower ...
HUDSON — Harold L. A... 1118 to 1128 S. Olive St. ... Bdwy. 231; Home A4734.
HUPMOBILE — MITCHELL ... Greer-Robbins Co., Twelfth ... Flower Sts. Bdwy. 5410, A...
JACKSON — Chas. H. Thom... 1204-1206 S. Olive St. F... Bdwy. 1947.
KISSELKAR—Pacific Kissel ... Branch, 1001 S. Olive St. ... 2963—10457.
LOZIER—WOODS ELECTRIC ... Bekins-Speers Motor Co., P... Figueroa St. 60634; Bdwy. ...
NATIONAL — National Motor ... Co., 1355 S. Flower St. ... 5347. 60593.
OAKLAND CARS, STANDARD TRUCKS—Hawley, King & Co., 1... S. Olive St. Home 60361; Bdwy. ...
OVERLAND—J. W. Leavitt & ... 1235 South Olive St. Main 4... 60537.
PIERCE-ARROW — W. E. ... 1701-1711 S. Grand Ave. H... 60295, Main 2257.
POPE-HARTFORD and KING. ... R. Ruess, Cor. Tenth and ... Sts. Main 7278; Home 601...
PREMIER—Premier Motor Car ... 1127 South Olive St. ... F2664.
REGAL—Big Four Automobile ... 1047-1049 So. Olive St. ... F2533, Sunset Bdwy. 952.
UNIVERSAL TRUCK—Ea... Motor Co., 825-827 South O... F2965, Main 2965.

Franklin
Does the Expense of Running ... Automobile Mean Anything ...
... you will be interested in the NEW ... Tire and gasoline expense on this ... cost less than on heavy water-cooled ...
Touring or Roadster $24...
Weight 2725 pounds
... Coupe, Sedan and Berlin Limousine for imm...
R. C. HAMLIN
1040-44 So. Flower St.

...MANN'S BOUQUET
... Friend Better Than Ever ... and 3 For 25c

Electric Shop
Woodill-Hulse
... and the Corner from Third and Main.

Excellent ... To East ... Via Salt ... Tickets at 601...

"The House ... COATS" ... GOODY...

FURS
S. Nordling ...
DIAMOND MERCH... 631-633 South ...

IN THE FIELD OF SPORTS

The Los Angeles Times

YEAR. TUESDAY MORNING, FEBRUARY 17, 1914.—4 PAGES. PART III.

MOTOR CAR DEALERS ASSOCIATION DIRECTORY

APPERSON JACKRABBIT — Leon T. Shettler Co., 151 West Pico St. Main 7034, Home 10167.

BEARDSLEY ELECTRIC — Beardsley Electric Co., 1250-1260 West Seventh St. Home Phone 53018. Pac. Wil. 788.

BUICK — HOWARD AUTO CO., 1323 S. Flower St. Home 60009, Main 9040.

DETROIT ELECTRICS — California Electric Garage Co., 676 Alvarado St. Phones: 60309, Wilshire 857.

FRANKLIN AND R. & L. ELECTRICS—R. C. Hamlin, 1040-44 S. Flower. M. 7877, Home 60249

HOWARD SIX—PAIGE. Thomas Motor Car Company of California. 1058-60 South Flower St.

HUDSON — Harold L. Arnold, 1118 to 1128 S. Olive St. Sunset Bdwy. 231; Home A4734.

HUPMOBILE — MITCHELL. — Greer-Robbins Co., Twelfth and Flower Sts. Bdwy. 5410, A1187.

JACKSON — Chas. H. Thompson, 1204-1206 S. Olive St. F6390, Bdwy. 1947.

KISSELKAR—Pacific KisselKar Branch, 1001 S. Olive St. Bdwy. 2963—10457.

LOZIER—WOODS ELECTRIC—Bekins-Speers Motor Co., Pico at Figueroa St. 60634; Bdwy. 90.

NATIONAL — National Motor Car Co., 1355 S. Flower St. Main 5347, 60593.

OAKLAND CARS, STANDARD TRUCKS—Hawley, King & Co., 1027-33 S. Olive St. Home 60361; Bdwy. 1828.

OVERLAND—J. W. Leavitt & Co., 1235 South Olive St. Main 4831; 60537.

PIERCE-ARROW — W. E. Bush, 1701-1711 S. Grand Ave. Home 60295, Main 2257.

POPE-HARTFORD and KING. Wm. R. Ruess, Cor. Tenth and Olive Sts. Main 7278; Home 60173.

PREMIER—Premier Motor Car Co., 1127 South Olive St. Main 679, F2664.

REGAL—Big Four Automobile Co., 1047-1049 So. Olive St. Home F2533, Sunset Bdwy. 952.

UNIVERSAL TRUCK — Eastern Motor Co., 825-827 South Olive. F2965, Main 2965.

Wreck of the 120-horse-power giant Fiat at Soldiers' Home turn and Dave Lewis, who piloted death car.

Above is Lewis just after making a fast lap, averaging ninety miles an hour, and below, the remains of the death-dealing machine, which plowed through the ranks of the old soldiers, who were paralyzed with fright as the steering knuckle snapped and the rudderless machine turned turtle.

At Coronado.

JOHN STRACHAN GRABS SINGLES.

And With Clarence Griffin Takes the Doubles.

Mrs. Widdowson and Florence Sutton to Meet.

Rain Puts Off Final Matches Until Today.

[BY DIRECT WIRE TO THE TIMES.]

SAN DIEGO, Feb. 16.—[Exclusive Dispatch.] Clarence Griffin and John Strachan of San Francisco and Miss Florence Sutton of Los Angeles were star performers in the Coronado tennis tournament today, Griffin and Strachan winning the doubles championship from McCormick and Barber of Los Angeles, 6-2, 6-1, 6-3; Strachan winning the singles championship from Griffin, and Miss Sutton defeating Miss Gertrude Birch, the local woman champion, in the semi-finals of the women's singles, 6-3, 6-1.

Rain during the morning delayed the play so that the women's singles, mixed doubles and the consolation finals were forced over until tomorrow.

The greatest contest of the tournament was that between Strachan and Griffin for the singles championship. It was late in the afternoon when the pair took the court and time allowed a match of only two sets in three. Strachan took the match in straight sets, 7-5, 6-3, but was crowded to his limit all the way.

STARTS WELL.

Griffin opened strong, forcing Strachan to a third advantage to win the opening game, and then taking four games in succession, one of them off Strachan's service by four spectac-

(Continued on Fourth Page.)

On the Course.

DAVE LEWIS NEAR DEATH.

Crashes Into Fence, Killing Old Soldier.

Sunbeam Saves Lives of Many Spectators.

Extra Precautions Will Be Taken Now.

BY AD G. WADDELL.

Death stalked onto the Speedway at Santa Monica yesterday morning.

Louis D. Smith, an aged Civil War veteran, is dead. Mrs. A. H. Papes of Polson, Mont., is lying in the California Hospital. Dave Lewis, who was to drive a Mason in the Vanderbilt Cup and a big Fiat in the Grand Prize, is helpless in St. Catherine's Hospital, Santa Monica, with his mechanician, Eddie Arnett.

The powerful Fiat, entered by Mack Sennett in the Grand Prize, and responsible for the accident, is a wreck.

Lewis was making his last lap in the Fiat yesterday, before taking the Mason, which he was anxious to try out. When about one-third the way around the curve at the west gate of the Soldiers' Home, a steering knuckle broke.

COULDN'T STEER.

The unfortunate driver tried once to put the car to the course, but in what seemed like a fifth of a second, he had hit the tracks and was diving into the crowd and the iron fence at the entrance to the Soldiers' Home.

Lewis had no time for brakes or to clear himself of the car. When the front wheels hit the car tracks, they bounced off the ground and the heavy machine was hurled forward and over when they came down locked.

Smith, the inmate of the Soldiers' Home who was killed, was knocked against the iron gratings of the fence. Mrs. Papes, who was at first thought to be fatally injured, was knocked about fifty feet, through the gates and onto the gravel driveway inside the home grounds.

When the car rolled over, Lewis was caught beneath its heavy frame. Arnett, the mechanician, was thrown clear of the car and was picked up about six feet to the side of where the machine came to a stop.

OTHERS HURT.

An unknown woman and a girl were also slightly injured and a second inmate of the Soldiers' Home was knocked down and stunned.

Bert Gilhousen of the local Marmon agency was on the scene and was one of the first to reach the injured Lewis. He helped lift the car off his body and carry him to a patch of lawn a few yards away.

Arnett was not unconscious and his first words were: "How's Dave? Is he dead?"

He seemed greatly relieved when told that his driver was still alive. An ambulance was rushed to the wreck and the crew of the Fiat was taken to St Catherine's Hospital, Santa Monica.

Mrs. Papes was attended by her husband and surgeons from the Soldiers' Home. She was first taken to the Home hospital, where it was announced that she had suffered internal injuries. The government surgeons attended the injured woman until she showed signs of recovery and

(Continued on Second Page.)

On the Job.

GILMORE AFTER NEW MANAGER.

WANTS A MAN TO RUN BROOKLYN BALL CLUB.

Jake Stahl, Late of the Boston Red Sox, Indignantly Denies that He Has Accepted a Federal League Offer—Buffalo Franchise May Go to Cleveland.

[BY A. P. NIGHT WIRE TO THE TIMES.]

CHICAGO, Feb. 16.—President Gilmore arrived today from the East with a check for $25,000 given by R. D. Ward of the new Brooklyn Federal League Club, who asked that the President use it to get him a manager and a player.

Gilmore refused to say that any change in the make-up of the league would result from his interview with Fred Bramley at Cleveland yesterday, but rumors reached the city with the league president that the Buffalo franchise might be transferred to

(Continued on Fourth Page.)

YALE TRACK SQUAD SMALL.

[A. P. NIGHT WIRE TO THE TIMES.]

NEW HAVEN (Ct.) Feb. 16.—Devotees of track athletics at Yale received a shock tonight when only fifty-five candidates reported at a meeting called by Capt. Brown. This is the smallest number in years. It is believed the usually large number of candidates for the crews this year has taken away many available men. Several trackmen of ability are on the baseball squad.

Active track training starts tomorrow, but unless more men report the outlook is considered dubious.

SHARKEY FINED.

NEW YORK, Feb. 16.—[By A. P. Night Wire.] Tom Sharkey, once famous as a heavyweight pugilist, was sentenced to thirty days in jail and fined $500 today for maintaining a disreputable resort. The manager of the place received the same jail sentence, but was not fined. Both were convicted recently and had been in the Tombs awaiting sentence.

The Come Back.

AD WOLGAST HANDS GARY A FIRST-CLASS LACING.

[BY DIRECT WIRE TO THE TIMES.]

CINCINNATI, Feb. 16.—[Exclusive Dispatch.] Ad Wolgast gave Tommy Gary of Chicago a good trimming in a ten-round bout here tonight at Heuck's Theater. The contest was bitterly fought. Gary was handicapped from the very start, a boil on the left cheek completely closing the left eye. The little Chicago scrapper, with his already swollen and tortured countenance causing him great pain, stood little chance against the sawed-off heavyweight who formerly held the lightweight title.

Gary, however, took his medicine like the gamest of the game and did not flinch as the gloves of his opponent battered his countenance. He fought back as well as he was able and at times gave the boy from Michigan just as good as he sent.

Gary depended on his left rip to the body, followed or preceded by a right hook to the jaw, but Wolgast's crouching style mitigated sorely against the effectiveness of Gary's famous attack and his blows were, for the majority, either fully or half blocked.

The wild cat fought as of yore. He shuffled ever forward, his head between his shoulders, his right hand poised close to his jaw, acting both as a means of defense and in position to dart forth, his left hand held loosely near his midriff and also serving its double purpose.

BAUM COMING SOUTH.

SAN FRANCISCO, Feb. 16.—[Exclusive Dispatch.] President A. T. Baum left tonight with the exposition boosters for Los Angeles, and while in the south he will take up some minor baseball business. He has made a custom of paying a visit south before the opening of the season, for he is anxious to see how things are shaping before the season gets under way.

Franklin

Does the Expense of Running Your Automobile Mean Anything to You?

you will be interested in the NEW SIX THIRTY. Tire and gasoline expense on this really light six per cent. less than on heavy water-cooled cars. Let us

Touring or Roadster $2450.

Weight 2725 pounds

Sedan and Berlin Limousine for immediate delivery.

R. C. HAMLIN

1040-44 So. Flower St. Main 7877

MANN'S BOUQUET

Better Than Ever 3 For 25c

Electric Shop

Hulse

Corner from Main.

Bon Ton

High-Grade Cloak-Suits and Millinery at Popular Prices

347 SOUTH BROADWAY

Phones: Home A4966—Main 1978

Excellent Service

To Eastern Points

Via Salt Lake Route

Tickets at 601 So. Spring St.

"The House of COATS"

Coats and Rubber Goods of Every Description.

GOODYEAR CO.

324 South Broadway.

FURS

FUR CO.

S. Nordlinger & Sons,

DIAMOND MERCHANTS

631-633 South Broadway.

Dingley Shows.

DE LAGE DUE HERE TODAY.

Omar Toft's Substitute on Course in Pope.

Bert Speeds While Foreign Machine Travels.

Five-Speed French Racing Wonder Heralded.

Bert Dingley, who will drive the French De Lage in the Vanderbilt and Grand Prize road races, was out on the course yesterday morning with Frank W. Young's stripped Pope-Hartford. When the Fiat was wrecked Dingley drove his practice car at about eighty miles an hour up Nevada avenue, and was one of the first to reach the scene of the sad tragedy.

Mrs. Leotia K. Northam, for whom Dingley will drive, was one of the most interested of the crowd of fast car owners who sat in the boxes. She watched the work of the man who is to handle the five-speed Da Lage and was satisfied that her chances are particularly good for the Vanderbilt cup. She has left the management of the race up to Dingley and when the car arrives today it will be placed under guard at the William R. Ruess Company's headquarters.

DUE TODAY.

The De Lage is reported out of New York four days, and is due at 11 o'clock this morning. Dingley and Omar Toft, with Mrs. Northam, will be on hand to unload the racer in preparation for its first try-out. Its speed is said to be 120 miles an hour and the car is rated A.L.A.M. 120 horse power.

Omar Toft, who made the trip to Paris to purchase the De Lage, proved to be one of the gamest sports we have in the racing lists. When, after an examination by physicians, Toft's injuries were found to be severe, the man who piloted the Simplex at such a terrific pace in the Phoenix race stepped aside and urged Mrs. Northam to close with Dingley to drive the De Lage.

Clinching the important deal, which was announced exclusively in The Times on Sunday, Toft congratulated Dingley and agreed to tell the local Pope-Hartford manager just how to handle the French machine.

Many inside facts concerning this car are of peculiar interest and Toft and Dingley will work together to make this entry one of the spectacular starters in both the Vanderbilt and Grand Prize.

COULDN'T DO IT.

"It was my intention to drive that race," said Toft yesterday, "but I find that my condition is such that I might not be able to do myself justice. Rather than risk any disappointment, I urged Mrs. Northam to secure Bert Dingley if possible.

"Well, the deal is closed and you can bet I will do all in my power to send that car into first place. It is the fastest racer I've ever driven and will be a surprise to many of these fellows here when Dingley sends it around the course. It looks to me as if that Vanderbilt was made for the De Lage and with the mechanician who is coming to sit with him, I believe we shall win.

"You can say for me that I congratulate Dingley on his chance to make a world record and help Mrs. Northam win that Vanderbilt cup. You can also tell my friends that I will be there with a boost every second that car is on the course, and when the race is over, believe me, that De Lage will be one of the cars that will hold the interest of the crowd, at least for a while.

WILL HELP BERT.

"This matter of another driver was decided by Mrs. Northam and myself. I tried twice, but the effort was too great. I expect to make several circuits of the course with Dingley and will show him all the tricks the Frenchmen tried to show me."

It was while Toft was being instructed in handling the De Lage that the accident which puts him out of the running occurred. The car had reached a speed of 120 miles an hour. A Frenchman with a name that sounds like bullion was driving. This man from the De Lage factory shifted from fourth into fifth speed at a 100-mile-an-hour clip and that's all Omar remembers until he awakened in the hospital.

Mrs. Northam said yesterday that her hopes are placed on her De Lage to win the Vanderbilt. She is anxious to get the latest news from the car and is prepared to send it into the lists for two victories.

"When the car is here I will be satisfied," said Mrs. Northam yesterday. "Of course, I am now on the anxious seat. If half I am told about this car is correct, it is a speed marvel.

"I am glad to have closed with Mr. Dingley to drive. While I feel sorry that Omar Toft cannot pilot the machine, I feel happy to think we shall have a man who is as good, at least, as any driver in the race. With a fast car and one of the best drivers, we ought to win."

RALPH BURNS OUT BEARING.

Ralph de Palma does not intend to be on the course this morning with his Mercedes racer.

In the practice yesterday an oil pipe broke and the Vanderbilt and Grand Prize racer burnt out a bearing. The car was towed back to the Moreland factory and turned over to John Stinton and a corps of mechanics.

No bearing metal could be found in the city. At 7 o'clock last night De Palma went to bed, having been up all Sunday night and working all day on his car.

W. K. Kelly, the man who makes Kelly metal, was called upon. This metal, tempered by Kelly's patent process, is used for bearings on Moreland trucks and on The Times presses. Kelly came to The Times office, but could not find any metal in stock of the right dimensions, so he went to his place of business and cast a bearing.

This was then taken to Moreland's machine shop and machined for the Mercedes. At midnight, Stinton and his mechanics were still at work, but said they did not believe that the car would be able to get out this morning.

At Annandale.

MRS. PERKINS TAKES HONORS.

Beats Mrs. Eliot in Ladies' Golf Finals.

Miss Mellus Captures Three Events.

Big Crew Will Journey Down to Riverside.

BY ALMA WHITAKER.

Mrs. T. E. Perkins won the women's invitation golf tournament at the Annandale Country Club. She defeated Mrs. J. V. Eliot by 5 up and 3, and entirely justified the account we had received of her golf from Chicago, where she lives.

Mrs. Eliot, on the other hand, was playing less than her usual game, and failed to exhibit any of that deadly putting which has invariably proved her strongest feature. Mrs. Eliot will receive a cup for the runner-up honors to add to that ever-growing collection of hers.

There is general satisfaction that the visitor should have proved the final winner. Mrs. E. R. Williams and Mrs. J. V. Eliot are wont to have things all their own way at these local tournaments. As it is, Mrs. Williams won the qualifying round, and Miss Katherine Mellus three other events.

The fact that several of the men players renounced their chance of a cup at the Los Angeles Country Club, defaulting in the semi-final and final matches in order that they might gallantly take part in the mixed foursomes at the women's event on Saturday was a compliment indeed. All the same, of course, it gives these knights all the eclat of renunciation, with the ever-present possibility that they might have won—and none of the anguish of defeat. And the mixed foursomes were very jolly, anyway.

* * *

At Riverside.

We are already preparing for the exodus to Riverside and notwithstanding that one star performer has fled our ranks to Del Monte, (the one that hates publicity and is going to speak his mind if anyone ever mentions him in print again,) we shall probably make quite a goodly company. The Los Angeles team will include Norman Macbeth, Jack Jevne, R. D. Lapham, Arthur Braly, E. H. Seaver, Edward Tufts and E. H. Bagby. Besides those, there will be the usual cavalcade of handsome, dashing fellows like James Long, R. J. Cash, Jr., C. H. Knappe, et al.

The Midwick team will most probably include E. S. Armstrong, Robert Hunter, Hugo Johnstone, J. V. Eliot, E. R. Williams, Armine Brand and E. B. Washburn, and the Annandale team is likely to be a dozen strong—five healthy, ambitious substitutes.

Nathan P. Mears is the captain and A. A. French, E. N. Wright, Carlton Wright, Charles H. Biggar, Micheal McLaughlin, Joseph Ball, Lincoln Clark, R. C. Gartz, Paul F. Deiss and the Rev. W. H. Cornett all stand ready to lend their support.

The San Gabriel men are H. N. H. Woodcock, Will Bacon, Frank Wade, R. L. Tatum, William Harper, Charles Alkire, George Cline, George E. Potter, Harry Cole, Lee Stephens from amongst whom the team will be selected.

The Virginia, Long Beach, also have a team match during the tournament so they too, will be well represented. A. M. Goodhue, of course, and probably W. W. Campbell, Bert Paul, Llewellyn Bixby, Dr. Sellery, J. E. Counts and F. Hicks.

By the way the W. W. Campbell who figured so long and so often in the Los Angeles Country Club invitation tournament was not the Virginia man at all but a member at Los Angeles. It was such a big tournament that it wasn't possible to see everyone, so quite a number of people have been saddling the Virginia man with all the honors which his namesake achieved. We were guilty ourselves. It is rather a good job the other man did so well or we might have ruined the Virginia golf reputation forever.

The Virginia team play their match on Friday the 20th, so they will be the first to arrive on the scene. San Gabriel plays the Victorians on the morning of the 21st, and the Midwick in the afternoon. Los Angeles has the afternoon of Sunday and Annandale the morning of Tuesday the 24th.

Which means that a great many golfers who yearn to see the Santa Monica Road races are up against a painful choice.

* * *

Team Status.

By the way, it is a little pathetic to hear the Los Angeles team working out hopefully how they may be restored to pride of place in the league. If Annandale loses both matches to the Midwick and if the Midwick loses both matches to Los Angeles . . . . ah, if.

But what is going to happen if Riverside wins from the Los Angeles, if Redlands wins from the Los Angeles, if San Gabriel wins from . . . Don't be horrid. And all the while the Midwick is marking time.

Lewis Near Death.

(Continued from First Page.)

then she was removed to the California Hospital in this city, where she was reported to be much improved at a late hour last night.

SMITH DIES.

Smith, who was 69 years of age, and served in Co. D, Ninety-eighth Illinois Valunteer Infantry, never regained consciousness. He was taken to the hospital on the reservation and when inquiry was made an hour later, a comrade who was on duty in the ward bowed his head and said, "The man's dying. He's served his full enlistment."

What seemed to be a miracle probably saved the lives of other spectators at the curve where the accident occurred.

The Sunbeam, which made its first appearance on the course yesterday, slowed down and stopped just inside the west gate of the home. The spectators recognized the bright green speed monster and a crowd at once gathered around the new arrival. H. M. Mars of Sawtelle, remained in the path of the doomed Fiat. He was standing within a few feet of Mrs. Papes and beside a strange woman. Smith was just ahead of him.

When the Fiat went into the curve and headed for the place where Mars was standing, he made a break to the left and pulled the woman who was standing beside him out of danger. Mars said afterward that Smith and Mrs. Papes started the other way, but were caught as the wild car skidded in their direction after it had crossed the tracks.

Mars assisted the rescuers in their work and helped to keep the crowds back from the wreck after his narrow escape.

FLAW IN METAL.

When the disabled Fiat was examined, it was discovered that the accident was due to a flaw in the metal. But a small section of the shafting was holding and it was the heavy strain put on the metal when making the curve at high speed that caused the unfortunate accident.

Chief of Police E. E. Randall and Paul Derkum, field manager for the coming races, rushed to the scene of the accident and it was announced by the Chief last night that extra measures will be taken from now on to guarantee safety to spectators and drivers.

At the turns, additional officers are to be placed with instruction to keep all spectators back from the course and at the gates of the Soldier's Home, motorcycle officers are to be stationed to assist the regular traffic officers who have been on duty there.

While all the drivers offered to do what they could for the injured, they were cared for professionally and the practice went on.

Barney Oldfield made two laps averaging eighty-five miles an hour. Harry Grant was timed on one lap at eighty-five miles an hour and at that some say he was not letting his Isotta out.

CARLSON SPEEDS.

Bill Carlson in the Mason, did a lap in 6m. 5s., which is almost eighty-three miles an hour. He says he will do ninety miles this morning.

Ralph De Palma made two fast laps but was forced to retire from the course when he broke an oil pipe and burned out a bearing.

Earl Cooper in the fast Stutz, also had a little hard luck yesterday. He drove a connecting rod through his crank case, according to members of his camp, but is to be out this morning with his car.

A post entry was admitted to the lists yesterday. S. A. McKee entered the Mason in the Grand Prize race and named Baron Von Richenbacher of the Mason factory, as his driver. Richenbacher has also been named as the pilot for Mack Sennett's Mason in the Vanderbilt cup, as Dave Lewis is in the hospital badly crippled.

Bill Carlson is to take Dave's wheel in the Grand Prize, driving for Mack Sennett and in the Vanderbilt he is to pilot a Mason.

All the cars entered for the coming speed events were on the course yesterday with the exception of the De Lage. Mrs. Northam's five-speed French racer is due to arrive in Los Angeles this morning and be on the course tomorrow.

Fred J. Wagner, who has been asked by Leon T. Shettler to referee the Grand Prize and start the Vanderbilt, arrived in Los Angeles yesterday afternoon. Mr. Wagner was accompanied by several other New Yorkers. In the party were C. G. Sinsabaugh and wife, George Townsend III and wife, and W. A. Allen was also accompanied by his wife.

Mr. Sinsabaugh is well-known as the editor of Motor Age and chairman of the contest board of the Chicago Automobile Club, which promotes the Elgin races.

Try Murine Eye Remedy for Red, Weak, Watery Eyes and Granulated Eyelids. No Smarting—Just Eye Comfort.

Omar Toft congratulating Bert Dingley, while Mrs. Leotia K. Northam, owner of the French racer, approves.

Three of the important figures in the big surprise that greeted the motor racers yesterday morning when Dingley appeared on the course with his tryout car. Toft is agreeing to tell Dingley all he knows of the De Lage and Dingley is planning the big race with the man who went to Paris to get the French speed marvel.

Veterans Show.

STANTON AND MACCLISE ARE REAL "COMEBACKS."

[SPECIAL CORRESPONDENCE OF THE TIMES.]

UNIVERSITY OF CALIFORNIA, Feb. 14.—Track men were given their initial competition for the season today at one of Walt Christie's shortened distance meets. The showing made, while not extraordinary, was extremely satisfactory to track fans. An abundance of freshman material got into action and though but one man, Burgess, a Berkeley cross-country runner, evinced stellar symptoms, a number of the babes demonstrated that they were made of stuff it will pay to cultivate.

This demonstration was undoubtedly the feature of the day, for until this afternoon the '17 class has been an unknown quantity. In the sprints and distances both the babes had fair representation, their delegates holding up the time in certain events to where it compared favorably with varsity clockings. This year's class seems especially strong in distance men who show promise, but in the sprints there are few '17 candidates who measure up to the marks made by the class of the preceding year.

WITH THE VETERANS.

First and foremost should be chronicled the come-back of Ed Stanton. Ed has been working of late and he is showing the results of his training in speed and form. Stanton, himself, thought that he had been relegated to the "has been" shelf at the close of the 1913 season and he opened up in the fall by really training. In a way the slump was a blessing, for it jolted the Los Angeles sprinter into a realization that only hard work brings form and speed.

Deming MacClise is rounding into his old form slowly. His race today was too easy to bring out all of the leg power that the hurdler possesses, but he made what the bleachers call "a pretty race." The distance of seventy-five yards over the high sticks was traversed in 10 1-5sec. Prebble, a sophomore hurdler, got over the same ground in a manner that opens the eyes of those who think a 190-pound man can't aeroplane. Ben Knapp, who hails from the Crown City, covered his little line of barriers in good shape and tied for second in the fastest hurdle race of the day.

Harry Wood and Millard of the Olympic Club gave the only sensation of the meet. They were pitted in a four-lap contest. Millard got the pole and hung onto it for three full laps, with Wood pounding at his heels. At the finish straightaway Wood turned on his sprinting juice and beat the Olympic Club man to the tape by a yard and a half. The excitement of the meet was bound up in that yard and a half.

In the field events most of the work was confined to trying for marks. Only in the shot put was there any genuine competition, and the day's record for that event went at thirty-eight feet, Coolidge doing the heaving. The cross-bar on the pole vault standards was set at 10ft. 6in., with an invitation for all to come and try their skill. A goodly number clambered over the bar.

The next serious competition is the interfraternity meet scheduled for February 28. This meet will bring out every man who can wear spikes without damaging the neighboring scenery for the athletic rivalry is strong between the various campus organizations. A plan is also under way to inaugurate track contests between the different colleges of the University. There is a constantly-growing feeling that the average student does not get enough outside exercise and any plan of merit which might induce this average "stude" to get out is carefully considered by the athletic powers. Collegiate athletics within the departments of the University are steps which may mean much for the athletic future of California.

Next Sunday.

MAJOR LEAGUERS PLAY FOR ELKS AND KNIGHTS.

ALL is set for the big argument between the Elks and Knights of Columbus at Washington ball park next Sunday.

Even old 'By Blood' Mac is excited over the big game and has given the diamond a dressing fit for the world series.

The Elks with their galaxy of major league stars are confident to say the least, but the Knights with their recruits from the big bush and the possibility of additions from the White Sox look upon the antlered herd with little serious thought.

According to press dispatches the Sox leave Chicago Thursday night and arrive in Los Angeles early the following Sunday, remaining here until the train leaves for Paso Robles late that night.

A telegram has been sent to Harry Grabiner, secretary of the Sox asking for the services of a number of their stars and inviting the remainder of the squad to attend the game as visitors.

A definite answer has not been received as yet, but it is certain that after the tiresome transcontinental journey the squad will be eager to get to the park and enjoy a few hours' work out in the warm sunshine of the Southland.

So if the baseball special comes in on schedule time the Knights will add such names as Billy Sullivan, Joe Berger, Joe Benz, as well as Big Ed Walsh, who will probably come down from Paso Robles.

The Elks will also profit by the presence of the white stockinged club in the names of such men as Ping Bodie, Buck Weaver, Lord, Kuhn, Hal Chase and others.

Every day is seeing the addition of prominent baseball names to each line-up.

Names of men not only anxious to show their loyalty to the respective organizations, but eager to take a rap at the old pill after a long winter of idleness.

Included in these late additions are Jack Barry, ex-Beaver and former member of the Athletics and Giants, who has offered to appear at second for the Knighted leaguers, as well as big Ed Klepfer, who will help them in the twirling.

CUP FOR PLAYER BEST ON ATTACK.

[BY A. P. NIGHT WIRE TO THE TIMES.]

CAMBRIDGE (Mass.) Feb. 16.—A silver cup will be given the Harvard player who does the most for this year's baseball team on the attack, it was announced today. The trophy is the gift of Charles Hann, Jr., first baseman of Harvard's 1911 team, and is to be known as the Barrett Wendell, Jr., cup, in recognition of the services of Mr. Wendell, who played on four Crimson nines that won the championship series from Yale.

The cup will be awarded the man who wins the highest total of points for reaching first safely, for sacrifice hits, stolen bases and runs scored. It is planned to award a similar trophy at the end of each baseball season.

LACY BEATS WAITE.

Lacy was winner in last night's game of Morley's amateur three-cushion tournament, making thirty-seven points to thirty-two by Waite, who was playing for thirty-five. Both men made high run of three, in seventy-six innings. Condon (40,) and Lee (37,) meet tonight.

Times Directory

Of Automobiles and Accessories

AMERICAN UNDERSLUNG — LYNN C. BUXTON, Pico at Olive.

Auburn — TOURIST PARTS. W. J. BURT MOTOR CAR CO. Pico and Hope Sts.

Cartercar — AND I. H. C. TRUCKS. California Motor Car Co. 1330 S. Flower.

Case — "25"—$1375 "35"—$1990 "40"—$2450 CASE AUTO SALES CO. ZELL HENLEY, 1226-28 South Olive St.

Detroiter — $1000, Touraine $3300. 1312 S. Grand ave.

Haynes — HAYNES AUTO SALES COMPANY. Haynes 4 and 6-cylinder Roadsters, Touring Cars, Limousines. All with Electric Gear Shift, Electric Start and Light. Factory Branch. Figueroa at 11th st.

Jeffery — Motor Cars and Commercial Trucks. The W. K. Cowan Company. 1140 South Hope Street.

Locomobile Co. of America

Metz — CARS delivered to Los Angeles. Roadster Cars. 4-Cyl. Write for Catalog, or call at local office. 1022 S. Broadway. Phones: Main 944, Home

Moore — Gas and Distillate Trucks Manufactured in Los Angeles. PACIFIC METAL PRODUCTS CO. Factory Torrance, Cal. Home 31113; East 193.

Moreland — DISTILLATE MOTOR TRUCKS. Manufactured in Los Angeles. Moreland Motor Truck Co.

Pathfinder 40 — Main 3884. Pathfinder Motor Car Co. 1114-16 South

Savage Tires — Fresh Tires. Made in California. 1222 S. Olive.

Sop-O-zoN — Indispensable to automobilists. BODRICK CHEMICAL CO.

Studebaker — TOURING CARS, ROADSTERS, WAGONS. SERVICE. SEVENTH ST. STUDEBAKER CORP. BRANCH, 1047-9 S. GRAND

Stutz — CHAMPION CAR OF AMERICA. 412-414 West Pico St. Home 25003; Main

White — GASOLINE CARS and TRUCKS. MAIN 5508. PIONEER COMMERCIAL AUTO. 1017-19 North Alameda St.

Winton Six — Factory Branch, 1238 S. Flower. Bdwy. 4180

MILITARY SCHOOLS ARE STILL TIED.

[BY A. P. NIGHT WIRE TO THE TIMES.]

WASHINGTON, Feb. 16.—Results of the fifth contest in the matches for the National Military School Rifle Shooting Championship of the United States, announced today, left Bordentown Military Institute and the New Mexico Military Institute still tied for first place.

In the second division, or class B, the Northwestern Military and Naval Academy of Highland Park, Ill., leads, having made the highest score for the week, 982 out of a possible 1000.

Other scores:

Class A:

Bordentown, 949, versus Hitchcock, San Rafael, Cal., 865; New Mexico, 922, versus Culver, Ind., 889; Harvard, Los Angeles, Cal., 889, versus Kemper, Booneville, Mo., 866.

Class B:

Mount Tamalpais, San Rafael, Cal., 757, versus Nazareth Hall, 673.

HARNESS RULES TO BE MUCH CHANGED

[BY A. P. NIGHT WIRE TO THE TIMES.]

CHICAGO, Feb. 16.—Radical changes in racing rules will be considered at the biennial congress of the American Trotting Association tomorrow, but the conservative element among the horsemen who will attend or who will be represented is expected to be strong enough to prevent some of the proposals from becoming laws.

Among the new rules suggested will be one limiting a new record to the winner of a race only. If this rule is adopted, no other heat winner will be credited with a record.

WILD ROSE SQUAD SPRINGS SURPRISE.

[BY A. P. NIGHT WIRE TO THE TIMES.]

MINNEAPOLIS (Minn.) Feb. 16.—The Wild Rose team of Marshalltown, Iowa, sprung a surprise last night when it went to first place in the five-men events in the annual tournament of the International Bowling Association, defeating the Blatz team of Chicago, the latter landing in third place. The Blatz last year won the championship with a score of 2926.

POLYTECHNIC TO MEET MONROVIA.

Monrovia High School has scheduled a duel track and field meet with Polytechnic High for February 28, one week from Saturday.

This is the first time that a school with such a small student body has tackled one of the big city high schools and Polytechnic is picked as a sure winner, but Monrovia's backers are confident that their team will score more first places than Poly High, with Boyles, Holman and Goode in the events.

Monrovia is counting on winning the relay, as their team made better

Directory
...les and Accessori...

LYNN C. BUXTON
...Pico at Olive. Main 877—...

TOURIST PARTS.
W. J. BURT MOTOR CAR CO.
Pico and Hope Sts.

AND I. H. C. TRUCKS
California Moline Plow Co.
1330 S. Flower. Main 5653, ...

CASE AUTO SALES CO.
ZELL HENLEY, Manager.
1226-28 South Olive St. F1166, ...
Factory, J. I. Case, T. M. Co., ...

...$1000, Touraine $3300, ...
...1312 S. Grand ave. 22290, Bdwy. ...

...AYNES AUTO SALES COMPANY
...and 6-cylinder Roadsters, Touring Cars ...
... All with Electric Gear Shift in ...
...and Light. Greatest Advance in Motor ...
...ranch. Figueroa at 11th st. Main ...

...tor Cars and Commercial Trucks
The W. K. Cowan Company,
1140 South Hope Street.

...Co. of America
...delivered to Los Angeles. High grade ...
...Roadster Cars. Fully guaranteed. ...
...t throughout. 4-Cyl. 22-H.P. motor. ...
...atalog, or call at local office of ...
...dway. Phones: Main 944, Home F9732.

...Distillate Trucks Manufactured in Los Angeles
...CIFIC METAL PRODUCTS CO.
...Torrance, Cal. Service station, ...

DISTILLATE MOTOR TRUCK
Manufactured in Los Angeles
...Motor Truck Co., North Main ...

...40 Main 3894
Pathfinder Motor Car Co. ...
1114-16 South Olive ...

...res Fresh Tires,
Made in California,
Los Angeles Branch,
1223 S. Olive. Bdwy. ...

The quickest and most thorough ...
... indispensable to automobilists ...
... cleaning the hands. ...
BOBRICK CHEMICAL CO., ...

TOURING CARS, ROADSTERS, ...
WAGONS. SERVICE BUILDING ...
SEVENTH ST. MAIN ...
STUDEBAKER CORP. OF AMERICA ...
BRANCH, 1017-9 S. GRAND, ...

...HAMPION CAR OF AMERICA
412-414 West Pico St.
Home 25003; Main 704...

...ASOLINE CARS and TRUCKS
PIONEER COMMERCIAL AUTO ...
1017-19 North Alameda Street

Factory Branch
1238 S. Flower
Bdwy. 4180

...time at the Occidental ... urday than the winning ... city high school class.

BENNIE ALLEN ... PLAY ED. ...

AUTO MAP SHO... ROUTES TO ...

TWO HIGH SC... ARE TIED FO...

Boxing Gossip.

...NETH IS NO BOXER, BUT A GREAT SLUGGER.

...Who Knocked Out Arthur Pelkey Hasn't Any ... at All, but Apparently Carries a Deadly Wallop ... Either Hand—Chico Had to Work Out Alone. ... Gage Looks Good.

BY DE WITT VAN COURT.

...NETH worked out at ... yesterday afternoon ... Hanson and Sailor Hill. ... three rounds with each but ... will not be under full head ... Wednesday. He takes ... of himself and as he ... and defeated Tommy ... Arthur Pelkey, a ... he will not require as ... as he usually does.

... was somewhat of a disap... as a boxer, but showed a ... and a good solid ... other hand.

... is impossible to describe ... he does not seem to have ... stands with his left ... forward and then will ... out his right foot and ... He has no particular ... his blows as he ... his left and right alike. ... as hard with either ... a knockout punch in.

... fast on his feet, but ... much control of them. ... of boxing and training is ... Flynn's than any boxer ... I never could see ... but always contended ... one of the greatest train... and Kenneth is the ... in this respect. He has ... experience of Flynn, but ... are always a dangerous ... to beat.

... his sparring partner, is ... man and tough as well. ... with the light legs of Joe ... is a willing and an ag...

... manager of Ken... good peeve on yesterday ... he read in one of the ... that a certain fight man... that country made the ... the Kenneth-Norton ... be postponed. ... got busy and de... There is nothing ... time that would cause ... or either of the boxers ... a postponement. ... intimated that a former ... Hanson is responsible ... But there is abso... in it.

... who has made good in his ... is training Kenneth and ... take him into the ring ... condition.

• • •

... Gage worked out several ... Harry Atwood yesterday ... ready for his ten... up to the Kenneth... Gage has not appeared ... a year, but has im... He is boxing much ... faster. He also seems ... more aggressive. He ... aggressiveness on his ... This is only shown ... and he may fall down ...

... the punch and the clever... meet a clever fellow in ... who is also rounding ... good condition. Picato ... rounds with his clever ... There is a lot of ... this match as both are lo... cal boys and each has a good following and they have been trying to get together for over a year.

Ben Smith, the well-known trainer, and the man who put Frankie Conley in the ring in the best condition he ever was in his life, has been engaged by Manager Charlie O'Conner to handle Frankie for the coming contest and this means that if he loses it will not be because he was not in condition.

Picato is being trained by Harry Wilson, who has trained him for several of his contests and knows him like a book. It is also needless to say that Babe will be in just as good condition as Gage.

• • •

Chico Works Alone.

Battling Chico worked out alone yesterday afternoon. He had no boxing partners to work with, but this did not worry the Battler, as he is in good condition and could get along from now until the contest without ever putting on the gloves.

Chico is to meet Danny Lyons in the preliminary to the Kenneth-Norton contest. They were matched to meet at the Clabby-Petroskey contest, but Danny was taken down with rheumatism several days before the time, and his manager, Charles Cline, decided that it was better to postpone the match than to take chances of sending him into the ring when he was not himself, although the game little fellow insisted on carrying out his part of the programme.

• • •

Ad Confident.

Ad Wolgast writes that he is feeling as good as he ever did in his life and is very confident that he will defeat Willie Ritchie, although Willie will have several pounds advantage in weight.

He says he has regained his old-time stamina and punch that he missed so much in the past few years. Ad has not received a mark of any kind in his last half dozen bouts, which should speak wonders for him, as he never was known to be a clever boxer.

The little Dutchman is well pleased to have signed up with Ritchie, but says he will never believe it is true until he gets him in the ring.

The latest from San Francisco is that Ritchie and Wolgast have signed up to meet at 135 pounds at 4 o'clock in the afternoon. Their last agreement was to meet at that weight at 6 o'clock. Wolgast had better watch close or Willie will add a couple of hours each day until the Dutchman will be compelled to meet him at the welterweight limit or there will be no contest for that lightweight title.

• • •

Fan Marries.

Maj. Thomas Burke, formerly with Buffalo Bill's combination, a great boxing fan, and formerly manager of boxers, announces that he will shortly be married to the Baroness Van Rockabrandt at Redondo. Although the major is over 70 years old, he is hale and hearty and still takes an interest in boxing and all kinds of athletic sports. The major is also a veteran of the Civil War and has seen and been in many a hot scrap.

His many friends extend him their best wishes for his happiness.

Somewhat Peevish.

...RLEM TOMMY MURPHY GOES HOME DISGUSTED.

[BY DIRECT WIRE TO THE TIMES.]

...NCISCO, Feb. 16.—[Exclusive Dispatch.] "Harlem Tommy" Murphy did not come on to ... today as he had ... but instead took a train at ... and headed straight for New ... Murphy has finished up his ... engagement and will go ... until the first of April. ... he will return to San Francisco ... and again take up his ... in preparation for ... with Champion Willie ... April 17. "Harlem Tommy" ... been held on the Coast since ... part of November, and he ... a tale of woe to un... his arrival home.

... certainly been unlucky with ... and the like, but for ... both Ritchie and ... agreed to post substan... that will assure the con... as per schedule. ... turned down from the Northwest that the theatrical work proved mighty tiresome for Murphy and, furthermore, that he was not feeling in the best of health. He was troubled with a high fever, but it was nothing serious, and a rest will bring him around.

DANCE IN FLANNELS AT CORONADO.

[BY DIRECT WIRE TO THE TIMES.]

CORONADO, Feb. 16.—[Exclusive Dispatch.] In tennis flannel, duck skirts and easy tennis shoes, the tennis enthusiasts, who have been playing in the tournament of the Coronado Country Club, danced tonight at Hotel Del Coronado at the tennis ball. More than 600 guests attended, and those not of the tennis crowd wore elaborate evening dress.

Among the Los Angeles players present were: Miss Florence Sutton, Mrs. Gladys Widdowson, Mrs. Myra Seymour, Allin Barber, E. R. McCormick, Glen H. Morris and F. R. Feitshans.

Great Stuff.

FRENCHMEN SEE BALL GAME.

BIG CROWD AT NICE SEE GIANTS LOSE BATTLE.

New Yorkers Score Six Runs in One Inning, but Can't Win Game. Jim Thorpe Gives Exhibition. Aeroplane Flight Adds to the Enjoyment—Comiskey Better.

[BY CABLE AND A. P. TO THE TIMES.]

NICE (France) Feb. 16.—The fine weather today brought a great crowd of baseball enthusiasts, as well as many who had never witnessed a game, to see the New York team of the National League and the Chicagos of the American League give a fast exhibition of the American national pastime. Chicago won, 10 to 7.

Americans and foreigners of title sojourning in Nice and along the Riviera motored to the game and the large number of handsomely-gowned women among the spectators added to the gaiety of the scene.

The French were somewhat puzzled at the intricacies of the play, but showed much enthusiasm when the ball was hard hit into the outfield. The American Consul, William D. Hunter, tossed the first ball. In the fourth inning the New Yorks scored six runs and Chicago four, but the National Leaguers were unable to keep up the pace.

Interesting features were a series of daring evolutions over the field by Aviator Lacrouse and an exhibition of throwing the discus and putting the weight by James Thorpe, the Indian athlete.

The teams will leave tomorrow for Paris, where it is expected they will play on Washington's Birthday.

Word has been received that Charles Comiskey, president of the Chicago club, has reached Paris. His condition is reported to be much improved.

WILKINSON GRABS CUP IN TOURNEY.

PASADENA, Feb. 16.—E. S. Wilkinson won the cup offered for the entrant making the lowest score in the Huntington Golf Tournament, which started Monday morning. His record was 81. L. N. Stumer came second with 85, and B. F. Myers was third with 86.

Other entrants, all of whom are from the Huntington and Maryland hotels, are: E. P. Wells, C. F. Welles, C. Hass, A. Alshuler, P. J. Bowlin, J. E. Hamilton, Mrs. J. E. Hamilton, L. Hendrich, Mrs. L. Hendrich, E. L. Glaser, M. R. Glaser, Mrs. H. M. Hurlbert, S. W. Burr, E. F. Bosley, J. H. McNulty, Mrs. H. Munn, L. N. Stumer, Mrs. M. A. McLaughlin, Miss Martha Charles, Mrs. F. Wilson, Mrs. C. Graves, Mrs. L. M. Stumer, Miss E. L. Hixon, A. W. Lancashire, L. J. Petit, and D. W. Petit. This is the first handicap tournament conducted on the Huntington links, which are in remarkably good condition, considering their newness. Match play will begin today.

RUBE WADDELL IS ON HIS DEATH BED.

[BY DIRECT WIRE TO THE TIMES.]

SAN ANTONIO (Tex.) Feb. 16.—[Exclusive Dispatch.] The once mighty Rube Waddell, noted big league baseball pitcher, who has been suffering from a bronchial affection, has only an even chance to recover with no odds in his favor. This statement was given out by his mother today in San Antonio.

Waddell came to San Antonio in an effort to regain his health several months ago and later was taken to Boerne, Tex., where he had remained since that time. He was brought back to San Antonio on a cot in a helpless condition and was taken immediately to the Lutheran Sanatorium where he will be given treatment. Dr. H. O. Wyneken is the attending physician.

"There is a possibility of his recovering, but there are no chances in his favor, the doctor told me," said his mother tonight. "Rube is much weaker than he was when he first came down, and he is unable to walk now."

UMPIRES NAMED FOR COAST LEAGUE.

[BY DIRECT WIRE TO THE TIMES.]

SAN FRANCISCO, Feb. 16.—[Exclusive Dispatch.] The staff of umpires in the Pacific Coast League was filled today when President Al T. Baum received word from Gerald Hayes in which he stated that Baum's terms were acceptable and that he would leave St. Louis for the Coast in a few days.

For a time Hayes was a hold-out. The original terms offered were not satisfactory to the indicator man, but Baum had little trouble in reaching an agreement with him.

Hayes worked last year in the International League and is said to be a capable man.

Baum announced that his staff of umpires for the coming season would be as follows:

Gerald Hayes, William J. Guthrie, Ed Finney, Jack McCarthy, William J. Phyle and W. R. Held.

Pretty Punk.

MIKE GIBBONS STALLS THROUGH GRAVES MATCH.

[BY DIRECT WIRE TO THE TIMES.]

PHILADELPHIA, Feb. 16.—[Exclusive Dispatch.] Mike Gibbons, master welterweight fighter—in most cities but Philadelphia—gracefully stalled through six rounds with Kid Graves, recently of Milwaukee, but now of this city, at the Olympia A.A. tonight.

An occasional flash of the real Mike Gibbons fighting at his best broke up the monotony of his unpopular exhibition of shadow boxing. True, Gibbons was not forced to extend himself. He so far outclassed Graves that there was never a question about the winner.

The St. Paul boxer sparred with an expression on his face that appeared to cast a gloom over the big crowd of followers of the knights of the padded mitts who were bent on seeing the widely-heralded Gibbons perform to the best of his ability. Most of the spectators agreed that the interpretation of the exhibition was "It's coming easy, I should worry."

CORNELL ATHLETES FLUNK IN STUDIES.

[BY DIRECT WIRE TO THE TIMES.]

ITHACA (N. Y.) Feb. 16.—[Exclusive Dispatch.] There seems to have been a special fate and nymphs of learning against Cornell athletes in general and football men in particular. Barratt, star quarterback of last year's eleven, and one of the men whom Dr. Sharpe has been relying on to strengthen his pitching staff on this year's ball team, has failed in his work and has received a notice from the faculty "dropping" him from the university for one term.

It is also true that the studies of Howard Fritz, the central figure in Cornell's football victory over Pennsylvania last fall, are in bad shape, and it is possible that the faculty may see fit to punish him.

Williams, center on last year's eleven, has also been "dropped," and Mallory, tackle on the same team, has been placed on probation, and therefore barred from all outside activities.

FOR HOTEL ACCOMMODATIONS OVER RACES

SEASIDE TERRACE APARTMENT HOTEL

CLOSE TO THE COURSE

ADDRESS H. E. WADE, SANTA MONICA

THE TIMES QUALITY PREMIUM

Consists of 4 durable, high-grade and everlasting aluminum pieces, which can be converted into 12 separate and practical cooking utensils, as shown below. These aluminum pieces are absolutely sanitary. They contain no traces of iron or other base metals. They will not corrode or rust. This set will be placed with Times subscribers on a very liberal basis. For further particulars inquire of any Times Agent or communicate directly with The Times.

Absolutely Practical for Everyday Use

These TWELVE FULL SIZED PRACTICAL COMBINATIONS if bought separately would represent a retail value of MORE THAN $20.00.

The PERFECTION SET is even more desirable, as the pieces nest compactly and require but little pantry space—a decided advantage particularly in modern apartments where space is limited.

The Times-Mirror Company

Branch Office 619 So. Spring

First and Broadway

Main 8200 10391

Up and Down Broadway.

JEFFRIES MAY WRESTLE JIM.

Here's a Bear Story Right from Empress Stage.

New Members Announced for "Pretty Mrs. Smith."

Tango Dancing Feature of Two Vaudeville Bills.

BY GARDNER BRADFORD.

There is a bare possibility that Jim Jeffries will wrestle Jim the Bear, now at the Empress, some afternoon on Worley's stage. If they do it is sure to be a bear of a match.

These are the bare facts. The bear had barely stepped on the stage after the announcement by his manager that he would throw anyone who would try conclusions with him, when Jim Jeffries came in and sat down side of Manager Worley.

Jeffries was barely in time to hear the bear's defy, but it was barely over before he accepted the challenge and barely a moment before Deane came through with a fifty dollar side bet that Jeffries can't throw the bear. I trust you have been able to bear with me while I have bared these facts for your edification.

Now I leave it to you if that isn't some bear story.

And before I forget it, I must mention that I chased into the Morosco last night to see if Jake Rosenthal had fired Marie Dressler or gone to work for her, and, seeing a commotion in one of the boxes, investigated, and found Ollie Morosco there with a party.

The disturbance was being created by said Ollie, who was laughing himself hoarse over the prize fight Bickel and Watson were just putting on—without a license I might add.

"They ought to bring Marie Dressler down here and make a battle royal" he gasped, and the more you think about it, doesn't it sound like a bright idea?

I got word yesterday that en route for Los Angeles are Edward Martindale, Thomas Conkey and Roy Atwell, all of whom are scheduled for the company which is going east with "Pretty Mrs. Smith."

I forget just what Martindale has been doing lately, but he has a splendid bass voice that ought to make a hit, and Conkey has been an important member of the Christie McDonald forces for quite some time, while Atwell, as I believe I have already mentioned, was the original comedy lead in "The Firefly" with Trentini.

And by the way, I was introduced to Queenie French. No, I know it sounds like the chorus, but as a matter of fact she is a songwriter with quite a rep, and came out here all the way from Chicago to hear her song "My Beautiful Boy" which Norton and Lee are using in "How D'ye Do". Maybe she had some royalties coming too.

Will Faye and Doris La Ghre send in their address right away. Important.

Yes, Lillian Tucker is going East with Kitty Gordon. This was definitely decided some time ago.

Remember Jack Hayden, who used to be the director of the Veteran Firemen's Quartette, which made such a hit at the Hippodrome not so very long ago? He writes to Marquis Ellis, telling him that he (Hayden) and Paul Atwood, also well known here, have joined forces and been booked on United Time, which in the East corresponds to the Orpheum here. It chances that Ellis started both in the theater business.

Who said there wasn't any chorus in "Adele." Ethically, of course, "no," and on the pay roll, also "no," for the girls get too much money, but to all practical purposes the bevy of beauty is a chorus, even though each girl does have a trace of a part.

Too bad the show can't stay at the Mason two weeks, for it is one of the kind that will play to increased business the longer it stays. It sort of sneaked in on us, as it were, which makes its delights all the more keenly enjoyed.

The same is true regarding the inter-act tangoes, though no one really ventures to tango. Rag is the name, or to be polite, the one-step.

Early and Laight were early on the job at the Hippodrome, coming in unheralded, and scoring a hit. The act scheduled to appear in their stead got cold feet out in the desert somewhere, and failed to show, in more than one sense of the word.

Bill Schneider, proprietor of the Bristol, is back from Arrowhead where he has been spending a short vacation, and taking such violent exercise as will tend to create an appetite. Right away we can expect larger helpings of chicken, as Bill is a sympathetic soul.

With Maurice and Walton at the Orpheum and Snyder and Hallo at the Hippodrome, this week may well be termed the climax of the tango season. Each couple is introducing some steps that the fiends will certainly want to copy.

HANK HAS TO PLUG UP INFIELD HOLES.

[BY A. P. NIGHT WIRE TO THE TIMES.]

CHICAGO, Feb. 16.—Manager Hank O'Day, with fourteen ball players, left tonight for Tampa, where he will begin this week the task of developing one-half of a new infield for the Cubs.

The desertion of Shortstop Bridwell, who jumped to the Federals, and the loss of Johnny Evers, second baseman, left a hole about the keystone sack, the filling of which will be one of O'Day's chief cares. With Saier and Zimmerman sure of jobs, and Bill Sweeney not expected to report, the vacancies must be filled by two of the five other infielders, in whom O'Day expresses much confidence.

The advance guard of the Chicago Americans, who are to start Thursday for Paso Robles, Cal., are expected here tomorrow. "Kid" Gleason will have charge of the first squad headed for the Coast, and Manager Callahan will assume leadership of the remainder of the ball players upon his return from abroad.

STANFORD GOSSIP.

[Special Correspondence of The Times.]

STANFORD UNIVERSITY, Feb. 15.—By a score of 3-2, Stanford's baseball nine received its first defeat yesterday afternoon. The victors were Ireland's Independents of San Francisco. Although beaten by the visitors, the Cardinals were jubilant over their stickwork, which showed much improvement over that of the last two games.

The San Francisco players obtained nine hits off Hayes's delivery, including two three-baggers by Tobin and Swain. The Cardinals touched Foraker for seven, one of which was a two-bagger by Hayes. Hayes retired six by the strike-out route and Foraker sent nine back to the bench.

The Stanford men lined up as follows: Terry, ss; Halm, lf; Dooling, lf; Workman, 1b; Dent, c; Stafford, 2b; Stevens, 2b; Day, cf; O'Neil, rf; Noonan, rf; McCloskey, 3b, and Hayes, p.

The Irelands batted as follows: Spencer, rf; Kennedy, 1b; Orr, ss; Swain, cf; Tobin, lf; Schimpff, 3b; Perkins, c; Coleman, c; Foraker, p; Ireland, 2b.

Stanford track aspirants were given their second competitive workout yesterday afternoon under the direction of Coach E. P. Campbell and Capt. Paul McKee. All distances were again shortened as a week ago.

In the two best heats of the 75-yard dash, run at 8 2-5s., W. J. Losh and W. A. Lynn, freshmen, were the winners. Lynn also won the best heat of the 300-yard dash in 33 1-5s. J. M. Fitzhugh won the second best heat in this event in 33 2-5. The 800-yard run was run in 2m. 2-5s. by T. B. Flood. H. J Hawley won the 600-yard run in 1m. 20 3-5s. F. L. Foster of Corona won the mile in 4 m. 47s. The 120-yard low and the 60-yard high hurdles were won by R. L. Murray in 13 2-5s. and 8 1-5s. Norton and Patterson ran almost abreast of the winner in both hurdles. With a marking of 5ft. 7in., Z. B. West of Santa Ana and Otto Lachmund tied for first place in the high jump. W. C. Chapman won the broad jump with 19ft. 7½in. R. J. Krohn won the pole vault with 11ft. 9in. F. S. Murray put the shot 40 ft. 2½in.

Stanford's annual boxing tournament, which determines the best man in each division, will be held next Monday evening. Gold medals, which will be presented to the winners in each department, have greatly stimulated interest. As the most of the veterans have left college, the larger number of the eighteen entris will contest for the first time at Stanford. Southern Californians who are entered are: Andrew M. Smith of Hollywood, in the featherweight division; Fred Blackington of Glendale, in the welterweight division, and Z. B. West of Santa Ana and Winston R. Wheatly of Los Angeles in the middleweight division.

For the purpose of picking a soccer team to represent Stanford in the intercollegiate contest on February 21, a trial competition was held yesterday afternoon. The personnel of the team will be decided later.

Stanford's second soccer eleven played Palo Alto High School to a 3-3 tie Thursday afternoon.

With the completion of the first round of the annual Storey handball belt competition, six men have qualified for the semi-final play. These men are Virgil Sheldon, Earl Dutton and J. M. Kingsbury of Los Angeles, Philip H. Jones of Alhambra and G. F. Gill and A. J. McChrystal.

Further revision of the rules governing the giving out by campus newspaper correspondents of names involved in suspension cases was taken last evening by the university conference.

While the council will still make every effort possible to keep such matters from becoming known, the rule was rescinded which prevents the correspondents from sending in the names of suspended students to their publications if the names become public property.

The council will give names to the papers in no cases and the correspondents send them in at their own risk, while another rule adopted subjects anyone to the action of the council who sends out untrue information.

First signs that the wave of favorable feeling toward the honor system in examinations now sweeping American universities has at last reached Stanford were noticeable in an editorial in last Friday's issue of "The Daily Palo Alto," Stanford's student paper.

Nominations for business manager and editor of the 1916 Quad and for officers of the sophomore class were made Friday afternoon. Those named for business manager of the yearbook were J. M. Fitzhugh of Los Angeles and P. E. Leland; for editor, G. A. Hughes of Long Beach, W. P. Staniford and C. W. Hatch. E. E. Fout and R. A. Floodberg were nominated for the presidency, and Miss Florence Stewart of Los Angeles for the secretaryship of the second-year class.

A staunch little German band has for the past two days been delighting the ears and emptying the purses of the students about the campus.

A hit in "Within the Law."

Hilda Keenan (above) plays the slangy part of Agnes Lynch, "who can be a lady" when she has to. Below is a scene from "Ruy Blas," the Victor Hugo masterpiece which comes to Woodley's Theater Thursday of this week and is heralded as one of the best productions in filmdom.

A New One.

STAR HALF-MILER IS IN THE CORNELL LIMELIGHT.

[SPECIAL CORRESPONDENCE OF THE TIMES.]

ITHACA (N. Y.) Feb. 10.—A new star has sprung into the limelight as a half-miler in Coach John F. Moakley's track camp at Cornell. Irish is the former obscure runner who is showing great form this winter on the broad track. He is beating out Potter, the Buffalo sophomore, who is expected to be a second John Paul Jones in the mile event. For the half-mile Irish is showing his heels to all contestants and promises to take Jones's place in that event next spring.

Coach Moakley has a very strong squad of runners for the short and long-distance events. His only problem now is to find a couple of quarter-milers. Thus far no one has shown championship form in that event. It is expected, though, if Souder comes through he will make a formidable competitor in that event. Another man is Newman, while Caldwell, who was ineligible last year, may get in line for this event.

Reller and Ingersoll also will run in the 220-yard dash. They will be helped in this event by Van Winkle and some of the numerous other contestants.

Cornell hopes to take the fifth leg on the intercollegiate cup this year, thereby obtaining permanent possession of the trophy. Coach Moakley will depend to a great extent upon his runners to win this prize. He will have, however, some very good material in the field events who should take a few more points for the Red and White. In this department also there are men who were on probation last year.

Fritz, the All-American football end, will be a valuable addition to the pole vaulting squad this year. Van Kenen, Foss, Milton and McCredie are coming possibilities. They are all doing good work in the armory and are making over eleven feet indoors.

There are 115 candidates for the seven places on the wrestling team, which is by far the largest class in the history of the sport at Cornell. Coach O'Connell is busy at all times during the day giving instructions and trying to pick out the most likely candidate for his team. The two best men in each class will go on the mat for the honor of forming the first varsity team.

BOB BESCHER SIGNS.

NEW YORK, Feb. 15.—[By A. P. Night Wire.] Bob Bescher, the outfielder acquired from Cincinnati by the New York National League club in this winter's trade that sent Charley Herzog to the Ohio city to manage the Reds, signed his contract today. Bescher had been a hold-out for an increase in salary.

RITCHIE SIGNS.

SAN FRANCISCO, Feb. 16.—[By A. P. Night Wire.] Willie Ritchie, lightweight champion, signed articles today for a ten-round match with Ad Wolgast in Milwaukee March 12. Under the terms of the agreement Ritchie will get $10,000 with the privilege of 40 per cent. of the receipts. 17 17 17 17

Arthur Duffey, the ex-amateur sprint champion, says: "Despite the fact that A. S. Robinson, the well-known schoolboy sprinter, is one of the world's foremost athletic performers, the Mercerburg champion is having his troubles in getting into another preparatory school. Incidentally, the changing of an athlete from one school to another brings up the fact that there should be a rule among the interscholastic associations—as is the case among the colleges—that an athlete should remain a year in the school before being allowed to represent it in athletics."

After New Manager.

(Continued from First Page.)

Cleveland. None of the Federal leaders would discuss the report that an agent of theirs had approached Mike Doolan, the Philadelphia National's shortstop at Nice. A Chicago paper printed the story, which was sent by its correspondent with the world tourists. Crawford and Speaker are other tourists said to have been offered positions with the Federals.

The announcement was made that Eugene Packard had been transferred from the Chicago Federals to the Kansas City team.

Demands of Ed Sweeney are so strong that the Federals have nearly despaired of landing the New York catcher. Negotiations are still in progress, however.

The transfer of the Toronto franchise to Brooklyn included the transfer of the services of William Bradley, who, however, probably will not be manager.

Jake Stahl, when seen here today, denied that he had been offered the management of the Brooklyn club of the Federal League.

"I am in the banking business now and have no intention of going back into baseball," he said.

AUSTRALIANS LOSE IN INDOOR TENNIS.

[BY A. P. NIGHT WIRE TO THE TIMES.]

NEW YORK, Feb. 16.—G. F. Touchard, the playing through champion, and B. F. Prentice, the former Harvard player, were the principal winners today in the singles in the National Indoor Lawn Tennis Championship Tournament. In the fourth round Touchard defeated Count Alexis Salm-Hoogstraeten of Austria 6-1, 6-1 and Prentice beat J. M. Steinacher, 6-4, 3-6, 7-5.

F. B. Alexander and T. R. Pell, the former international and Olympic players, won a place in the semi-final round of the doubles. They first defeated C. A. Coffin and Walter Hazard 6-0, 6-0 and then A. S. Lovibond and Dr. W. Rosenbaum, 6-3, 8-6.

Lovibond and Dr. Rosenbaum in the third round eliminated the Counts Otto and Alexis Salm-Hoogstraeten, 7-5, 9-5. The Americans were too steady and fast in both of the sets.

Among the other winners were G. F. Touchard and W. B. Cragin, Jr., and the playing through titleholders, W. C. Grant and G. C. Shafer.

NEW PLAN TO FIGHT FEDERALS.

[BY A. P. NIGHT WIRE TO THE TIMES.]

NEW YORK, Feb. 16.—A plan by which organized baseball hopes to supply strong competition for the invading Federal League team in Brooklyn is being worked out, it was announced tonight by Edward Barrow, president of the International League.

It is proposed to transfer the Newark team of the International League to play on Ebbets field, the home of the Brooklyn National League club, and to appease the Newark public, which supported a flag-winning club last season, the Jersey City team of the International League would be placed in Newark. As Jersey City was the tail-end club last season, it is planned to pool the players of the two International League teams in order to equalize their strength.

O'BRIEN BEATS ELY.

H. J. O'Brien, who is playing a series of matches at pocket billiards against all comers at the Lyceum parlors, last evening defeated Roscoe Ely by seventy-five balls to sixty, in seventeen innings. High run of thirty was made by Ely, O'Brien scoring twenty-nine in his best round.

Frederic Lee, amateur champion of Southern California, is matched against O'Brien for Thursday night.

CUBAN TO REPORT.

HAVANA, Feb. 15.—[By Cable and A. P.] Emilio Palmero, a Cuban pitcher, left today for Marlin, Tex. He will report next Saturday to the New York club of the National League.

Strachan [illegible]

(Continued [illegible])

ular places, giving [illegible] on outs.

The contest [illegible] by hard, low driving [illegible] placements, Strachan [illegible] four points on places [illegible] outs and Griffin [illegible] with twenty-two outs. [illegible] only two service aces [illegible] Strachan getting both. [illegible] six double faults [illegible]

The score:

First set—Griffin, [illegible] 1, 5, 2, 0—34, 5; Strachan, [illegible] 2, 4, 2, 4, 7, 4, 4—[illegible]

Second set—Griffin, [illegible] 7, 0, 0—25, 2; Strachan, [illegible] 6, 5, 4, 4—27, 6.

LOCALS [illegible]

Mrs. Gladys Widdowson [illegible] Monica will play Miss [illegible] final, having won today [illegible] Marjorie Wyatt, 7-5, 4-6, 6-1.

In the women's doubles [illegible] and Mrs. Myra Seymour [illegible] took the finals from Mrs. [illegible] and Mrs. Stickred [illegible] 6-1, 6-4.

The mixed doubles [illegible] will be between Miss [illegible] Los Angeles and Strachan [illegible] Sutton and Barber of [illegible] The former defeated [illegible] and H. D. V. Johns [illegible] 6-3, and the latter [illegible] Kendall and Griffin, 4-6, [illegible]

FEDS SEND AGENT TO MEET TOU[illegible]

[BY A. P. NIGHT WIRE TO THE TIMES.]

BOSTON, Feb. 16.—[illegible] that the Federal League [illegible] agent to Paris to meet the touring baseball players [illegible] today by the cabling of a [illegible] to James J. Callahan, [illegible] Chicago Americans, to [illegible] Speaker for the Boston [illegible] next season. It was [illegible] Speaker was one of the [illegible] Federal League agent [illegible] thority to sign.

Gives the News of the Day in a Masterly Way

BIGGEST AND BEST

All the News of the West

The Los Angeles Times

The Foremost Daily Newspaper on the Pacific Coast

Uses Both Day and Night Reports of the Associated Press and Has Special Correspondents of Its Own in the Centers of Population in America and Europe.

Daily prints every happening of importance on the civilized globe, including news of the political, religious, social and business life of the people of all foreign countries.

COMPREHENSIVE AND VARIED LITERARY FEATURES

The week-day paper runs in size from 26 to 32 pages, and the incomparable Sunday Times contains from 144 to 158 pages each week, in addition to the Times Illustrated Weekly, which is replete with authentic and trustworthy information about Southern California and the Pacific Southwest, besides captivating travel stories and well-written descriptive matter of historic interest, fascinating fiction, appealing poetry and other delightful reading matter.

Free and untrammeled, The Times stands for the best interests of all the people, for sound morals, good policies, local, State and national, and for honest conduct, both in public and private life.

The Times is recognized as a leading power in the material development of Southern California, and in the work of exploiting reliably and potently, the agricultural, horticultural, mining, commercial and other resources and possibilities of this, the most promising land between the two seas.

The widespread popularity and high standing of The Times are indicated by the fact that it regularly prints more display and classified advertising than any other newspaper in the world.

Subscription price, $9.00 per year; 75 cents per month, postpaid. Sunday only, $3.50 per year.

Sample copy and advertising rates on application.

Times' correspondents in every land
Put world-wide service in your hand.

THE TIMES-MIRROR COMPANY

PUBLISHERS

HARRISON GRAY OTIS, President and General Manager

LOS ANGELES, CALIFORNIA

News From The Times School of Domestic Science

Conducted by Mrs. Bertha Haffner-Ginger.

A. Brock, Frank Stanbury, Charles Chase, Henry Van Bergen, W. S. Bartlett, C. Q. Stanton, Allison Barlow, James Johnson, L. A. Gould, Charles Gutheridge and S. E. Brooks.

Alternates: Mmes. E. W. Martindale, L. F. Moss, Thomas Marshall, J. B. Stearns, Phoebe Houghton, H. M. Porter, C. S. Anderson, H. Andrews, W. R. Malle, Harmon Ryus, M. P. Waite and Miss Sallie W. Smith.

Woman's City Club.

Dr. George S. Kengott, superintendent of the Los Angeles Extension Society of the Congregational church, addressed the above club yesterday, giving a splendid talk on "Immigration."

Dr. Kengott is peculiarly fitted to cope with this question by reason of his twenty-years' pastorate of a downtown church at Lowell, Mass., which is the great textile city of America, where immigrants from Southeastern Europe—Armenians, Greeks and Portuguese, flock in great numbers. In connection with his church was a mission, known as Pilgrim Chapel, to which many of these foreigners came, and he gave some most interesting incidents in this connection. In a social survey of Lowell which, he said, is a type of many other textile cities, he described how the tendency in such cities is toward an outward draft of American families to the suburbs, and an inward draft of foreigners—four or five families moving in where one had lived before and thus creating the congested districts. Darkness, dampness and dirt lead to bad housing, drunkenness and tuberculosis. These Greeks, Italians and Syrians are largely shepherds—they love outdoor life and their light wines. Coming to America they encounter—in the East—a cold climate which forbids outdoor life; they have to live in old, ramshackle tenements, unventilated and unsanitary, and here they hive up. The American saloon is the one institution that asks no questions and extends the glad hand. They drink their wines and liquors there instead of in the open. All this leads to the only logical consequence—drunkenness and tuberculosis.

"Los Angeles," said Dr. Kengott, "cannot long remain a purely residential city. You know, people in New England have the impression that this is the home of millionaires and people who live simply to enjoy themselves. I have learned differently during my two-years' residence here. I see in Los Angeles the New York of the Pacific—a great industrial city, and we must prepare to meet the situation—and the immigrant. The so-called 'Little Landers' have given us a suggestion. 'Back to the land' is the cry. What we need is a live man on Dead Man's Island at San Pedro—not a statue of Liberty—to greet the immigrant with a hand outstretched in warm welcome and a heart to teach him how to become a good American citizen; to turn him to the land that best fits him. The only way to meet congestion in our city is to prepare proper housing conditions. The curse of eastern industrial cities is the absentee landlord. In the city of Lowell there are but five resident landlords—and three of them are in the same family. It's a pretty good proposition to invest your money where you live—and then watch it."

SMUGGLERS' NEMESIS LAUDED.

A communication was received yesterday by Collector Elliott, from Assistant Secretary of the Treasury C. S. Hamlin, commending Immigration Inspector W. B. Evans, who is in charge at Tia Juana, Mex., for his activity in capturing smugglers. The records in the case of Evans show that from August 7 to December 31 he made fourteen arrests of persons engaged in the contraband trade, and captured 334 cans of smoking opium. The records in the local customs service indicate that since the reorganization of the local district, there has been unusual activity in the arrest and apprehension of opium smugglers. Since July 1, there have been twenty-eight cases filed in the United States District Court; thirty-four persons arrested as the result of complaints, and 821 five-tael cans of the drug captured by the officers. In addition to this there have been forfeited to the government three horses, one wagon, one buggy, one taxicab and one automobile.

Chinaman Offers Bribe.

(Continued from First Page.)

women was the legal wife of the Chinaman, but that the other, Elsie Allen, was the wife of a white man in Los Angeles, who, it is declared, had become smitten with the Chinese and had given up her husband to go to him. Despite the protests of the legal wife, Elsie Allen had lived in the Sing home for several months, the officers say. The legal wife was Abbie Sheehan, a winsome Irish girl. Elsie Allen was taken to the City Jail yesterday and arrested.

THREE CHARGES.

Mills Sing is under arrest on three charges, attempted bribery, obtaining money under false pretenses, and a third charge, which will be either abduction or violation of the white-slave laws.

The affair reflects the fantastic life of the Chinese colony with a vividness that has seldom been approached in the local colony.

Mills Sing is known as one of the undesirable members of the Chinese colony. He is under triple guard at the City Jail, more to keep others away from him than to keep him in. There is no need to attempt to restrain him. He is in mortal terror. His life has been threatened, and repeated attempts to take it were frustrated yesterday when unknown Chinese called at the jail and tried to gain admittance to his cell.

Three years ago, Mills Sing, who is a native-born Chinaman and a voter, came into unpleasant publicity through his relations with Abbie Sheehan, who, with her mother, was involved in several scandals in Chinatown. Sing was arrested on the charge of having contributed to the delinquency of the girl. To arrest prosecution, and rescue himself from jail, he offered to wed the girl, and, at the girl's request, the ceremony was performed. Since then he has been involved in many minor affairs that reflect to his discredit.

On Sunday night he called on Deputy Constable Benjamin and told him that he wished aid in rescuing his sister from the bondage to which she had been forced by another Chinese. Benjamin appears to have accompanied Sing to the home of Suey Lin in China Alley.

She was alone in the rooms. Her husband is the second cook in the New China Cafe on Main street.

WOMAN IS TAKEN.

Benjamin and Sing showed their stars to the woman, who does not speak English, and when Sing gave some order in his mother tongue, the girl followed him from the room. Benjamin accompanied the couple for several blocks, until Sing dismissed him with the explanation that he would take his sister to his home.

He took Suey Lin to his residence on Ascot avenue. There he placed her under the guard of Elsie Allen. The latter, according to Suey Lin, first took from her all her bracelets, hair ornaments and her rings, valued at more than $300.

The woman was then placed in solitary confinement, and no one entered the room but Elsie Allen, faithful vassal to her lord, Mills Sing.

Long Fook reported the absence of his wife. Word went to the Chinese society of which he is a member, and an organized hunt was on for the girl.

For several days the City Prosecutor had been in readiness to arrest the man.

Last Thursday Sing had gone to McKeeby's office in the Tajo building and sounded him regarding his attitude toward gambling. McKeeby had told him that the "lid is on."

TO OPEN CHINATOWN.

Sing then began a series of dickerings. He announced that McKeeby could make much money for himself by letting certain persons operate gambling rooms in Chinatown. The talk finally led to a direct offer to pay McKeeby $1000 a month for the privilege of opening Chinatown.

McKeeby told Sing to call at the office again for further conference. With Dist.-Atty. Fredericks, arrangements were made that the door to McKeeby's office was perforated with hundreds of holes, and the dictaphone was attached to the outer side of the panel.

When Sing called the second time, a verbatim report of his offer was taken by four witnesses.

Final details for the arrest of Sing were then in progress, when word came yesterday of the abduction of Suey Lin.

Policemen Shy and Crow immediately arrested Mills Sing, who was found on his way to his home. A police car was immediately rushed to the Ascot avenue residence, where the strange domestic condition of the youthful Chinese was exposed.

Suey Lin was rescued and brought to the City Jail, and was later sent to her home. Elsie Allen is held on a charge of larceny, preferred in connection with the loss of Suey Lin's jewelry

Chong Kin, proprietor of the New China cafe, had aranged, it is alleged, to give Sing $350 for Suey Lin, and the purpose of the ransom is not yet known. An investigation of Kin's purpose will be made to determine whether he merely wished to restore the wife to her husband, or purchase her for himself.

Suey Lin is a pretty Chinese girl with the delightful color of her race, ivory blown with rose. Her hair is coiled into moulds of ebony, as unreal as an old-world garden and just as effective. She is 24 years old.

In Plots and Counterplots Celestial.

Suey Lin (top,)

And Elsie Allen, the women who figure in a remarkable story of abduction and attempted bribery which came to light yesterday.

TWO GO BROKE.

Wayne Choate, a mining engineer, filed a petition of bankruptcy in the United States District Court yesterday. His debts are scheduled at $8555.25 and his assets at $81, all claimed to be exempt. The principal item in his indebtedness is a judgment for $7678.04, returned in a Tulare-county court. A. M. Hansley, a machinist, owes $2561.91 and has $2913.73 to meet the liability, according to a petition filed in the United States District Court yesterday. Of the liabilities but $35 is secured.

PROTECTS COUNTY EMPLOYEES.

The Board of Supervisors yesterday agreed that any employee of the county injured while in the service of the county would be furnished medical attention at the county's expense.

Musical Recitals.

(Continued from Sixth Page.)

offertory anthem from the Russian liturgy: "We who figure forth the cherubim in a mystery; we who laud and praise the quickening Trinity, singing the hymn thrice holy; now let us lay aside every earthly care. Let us raise on high to the King of all our oblation by the angelic host invisibly up-borne, Alleluia," which was sung by the choir, to the Gregorian-like tune of Gretchaninoff.

The first movement of Maquaire's great "Premiere Symphonie," an admirable organ composition, an Irish phantasy by Wolstenholme and Canon Douglas improvisation on an ancient church melody, completed one of the most satisfying recitals offered by the Guild of Organists, in the impressive surroundings of St. Paul's Pro-Cathedral, on the beautiful-toned grand organ of that house of worship.

Mendelssohn's "Elijah."

At the First M. E. Church the choir association, marshaled under the baton of Carl Bronson, gave a finished rendition of Mendelssohn's famous oratorio, "Elijah," which casts the greatest credit on the choir association, which Rev. Charles Edward Locke did not hesitate to call "the best choir organization in California."

The doctor followed his enthusiastic approval of the musical programme by an announcement of somewhat startling, if aesthetical modernism in Methodism, the choir is to become a full vested and surpliced choir in the very near future, which will be an artistic innovation.

The choir is composed of some 120 young and well-trained voices, including double quartette, trio, an excellent group of tenors and sopranos, with a large contingent of altos and bass.

The soloists were Mrs. Leo I. Stadden, soprano, Mrs. Nell McCune, contralto; Dr. Joseph Marple, tenor, and Fred C. McPherson, basso.

In the solos, as well as in chorus work, the interpretation was of a character seldom surpassed in church choir singing. Carl Bronson directed and was ably assisted by John Clyde Collison at the organ.

It is unusual to have on the same evening two recitals in churches of the musical quality of these two remarkable performances.

In both cases large audiences expressed by their approval the desirability of such elevated entertainments, their acceptance and thankfulness for "rendering unto Him our songs of joyful praise."

Tonight we turn from sacred to profane music for Yvonne de Treville, the coloratura soprano, will appear in her first and only appearance at the Auditorium in her costume recital of "Three Centuries of Prime Donne."

OLD SOCIALISTIC THEORY.

But the Police Turn Deaf Ears to Woman's Novel Excuse for Shoplifting.

Mrs. Kate Verbeck, twice arrested on the charge of shoplifting, explained her delinquency when taken to jail yesterday by saying that she was without funds and believed that every person is entitled to dress and eat well.

She chose to provide herself with well-being by selecting a pair of expensive gloves in a downtown department store, and walking off with them. She was detained at the door by private detectives. To the police she advanced her primitive ideas of social behavior.

Hotel Potter

Santa Barbara

AMERICAN PLAN ONLY

Rates from $4

SPECIAL RATES for Children, Maids, Nurses and Chauffeurs

FREE GARAGE

A WINTER CLIMATE APPRECIATED

A SKIN OF BEAUTY IS A JOY FOREVER

Dr. T. FELIX GOURAUD'S

Oriental Cream

OR MAGICAL BEAUTIFIER

Removes Tan, Pimples, Freckles, Moth Patches, Rash and Skin Diseases, and every blemish on beauty, and defies detection. It has stood the test of 66 years, and is so harmless we taste it to be sure it is properly made. Accept no counterfeit of similar name. Dr. L. A. Sayre said to a lady of the hautton (a patient): "As you ladies will use them, I recommend 'Gouraud's Cream' as the least harmful of all the skin preparations."

At Druggists and Department stores

Ferd. T. Hopkins & Son, Props., 37 Great Jones St., N.Y.C.

Every Day Someone

finds out that coffee drinking is the unsuspected cause of various aches and ills—that

Steady nerves and a clear brain are often impossible to the regular coffee drinker.

Our work is to tell the facts about coffee—then

It's Up to You

to decide from your own condition and feelings whether to stick to coffee, with such handicaps as biliousness, headache, nervousness, indigestion, heart trouble and sleeplessness—or make

A Fair Test

Quit coffee absolutely for 10 days, and use the pure food-drink—*Postum*. Then take count of yourself.

If you find, as thousands of others have, that the coffee troubles are disappearing, you'll know

"There's a Reason" for

POSTUM

—sold by Grocers everywhere.

in the spring a young man's fancy—

you bet he is—

And more and more young men get fancy, every day

Location Sale

prices are doing the work—prices that will hammer home to you the locations of these stores, and that will, as well, impress you with the importance of this tailoring event.

Enquist's Whole Bankrupt Stock

of finest woolens has been brought here and added, at wonderfully reduced prices, to our own vast stock, which has been price-cut to the last degree.

Suits to Order $19 Values to $50

A. K. BRAUER & CO.

"Tailors to Men Who Know"

529-527½ So. Spring

345-347 So. Spring

Cities and Towns South of Tehachepi's Top—Los Angeles County News

Pasadena.

SHOT AT A DOG AND HIT A GIRL.

Pasadena Youngster Injures a Little Child.

Couple Lost in Mountains Spend Uneasy Night.

Crown City Trio Run Up a Tree by Bull.

PASADENA, Feb. 16.—While shooting at a dog that he thought was about to bite him, Arthur Shearer, aged 16, son of Mr. and Mrs. William Shearer of No. 1121 Wotkyns drive, yesterday afternoon put a bullet in the head of Rosa Keeley, the 2-year-old daughter of Richard Keeley of No. 655 oSuth Orange Grove boulevard. The child late last night lay in a critical and semi-conscious condition at the Pasadena Hospital.

The boy who did the shooting, and who became frightened and ran, was found later by the police hiding under some boxes in the rear of a grocery store. He was taken to the City Jail where he was held most of the afternoon. He was visited there by his father and later was allowed to go to his home. No charge has yet been placed against him.

Young Shearer has been working as a delivery boy for F. Wienmann, a grocer at the corner of Fair Oaks avenue and Ritzman street, and he has complained for some time that the dog, which is owned by the father of the injured child, is vicious and that he was afraid it would bite him.

Consequently yesterday he took a revolver from the desk of the groceryman, without the latter's knowledge, and put it in his pocket preparatory to riding by the Keeley home on his bicycle. When the dog sprang at him he drew the weapon and fired. He did not see that Rosa Keeley and her twin sister were sitting on the curb right behind the dog.

The accident occurred in front of the home of a neighbor, Mrs. A. Church, No. 122 Hurlbut street. Mrs. Keeley had left her children in the care of Mrs. Church while she went to Los Angeles on an errand.

Chief of Police McIntyre said yesterday that he would do all he can to preclude a recurrence of any such accident by at once instituting a campaign to find and arrest all persons who carry firearms, or any other weapons, without a permit to do so.

SPEND NIGHT IN MOUNTAINS.

Mr. and Mrs. Mark Hall of No. 331 Summit avenue returned home yesterday from a climb to the summit of Mt. Lowe a sorry looking couple. Their clothing was literally torn into shreds. They became lost while returning to the city over an old and almost effaced trail on the east side of the mountain and spent the night in Stygian darkness above the falls in Eaton's Canyon.

They were picked up at the mouth of the canyon, footsore and hungry, and taken home in an automobile, just in time to prevent Mrs. Lillian Hall, mother of Hall, from organizing a searching party.

The elder Mrs. Hall has lived here for forty years and she did not worry for fear the lost could not find their way home before they should starve, but was uneasy lest one or the other of them had broken a leg.

The couple took a rope with them thinking that they might need it in descending by this old trail and after darkness overtook them, even, and it became so black that they could not see their hands before their faces, they attempted to complete the journey by lowering each other into black holes over the edges of precipices. When they came to the falls in Eaton's Canyon they dared go no further and making a fire they waited for morning and daylight.

TREED BY A BULL.

Three other Pasadenans also spent the night in another part of the mountains in a still more uncomfortable manner. They are W. A. Harrington, Joseph Harrington and R. H. Pitt, who were treed by a bull near the Colby ranch in the Arroyo Seco, and who clung for dear life to the branches on which they sat for several hours while the enraged bovine snorted at them and tore up the earth underneath.

The animal at length withdrew for a short distance, and, believing that they could make their escape from the predicament in which they found themselves, they slid down from the tree and ran. The bull, however, was hot on their trail, and soon had them up another tree. They say that they will take the matter up with Forest Supervisor Charlton, as they claim the presence of such a ferocious animal is a positive menace to all mountain climbers who happen his way.

JUNGLE DANCE IS POPULAR.

More arrangements were made yesterday for the jungle dinner-dance that is to be given at the Hotel Green next Wednesday night, and it was announced by D. B. Plumer, manager of the hotel, that the plan will be such that all of the guests will find just what they most desire in the way of decorations and music.

The jungle will be staged in the east building, and the surprises that are to be sprung will take place there. The west building, where most of the dancing will take place, will be decorated elaborately and delicately. A walk across the bridge that connects the two halves of the hotel will bring one into jungletown.

The dance is not to be a costume affair. It is to be a full-dress ball and many handsome and elaborate gowns will probably be worn. It will be an intercity affair, and, judging from reservations that have already been made, there will be as large an attendance of Los Angeles society as there was at the charity ball.

CITY BRIEFS.

The premium list for the eighth annual dog show here, which is to take place March 13 and 14, was issued yesterday. Entries for the show will close on the 28th inst.

The first shipment of steel for the Federal building, now in course of construction at the corner of East Colorado street and Worcester avenue, is expected to arrive tomorrow.

The Charity Ball Committee yesterday announced that the sum raised by that function for the benefit of the Pasadena Children's Training School was $3700.

Society turned out last night for the first evening event of the Philharmonic course this winter, the concert given by Yvonne de Treville, and packed the street in front of Clune's Theater with more than 200 automobiles. The funds raised by these events are to apply to the construction of a hall of music and art at Throop College of Technology.

It has been announced by the management of the Huntington Hotel that the number of reservations for the supper-dance tomorrow night, at which Maurice and Florence Walton will appear, will be limited to 600. This is all that can be comfortably cared for in the large dining-room. Last evening the 500 mark had been passed. A dinner-dance will precede the other affair, which begins at 10:30 o'clock.

The largest and most wonderful collection of Persian and Chinese rugs ever seen in Southern California is being exhibited today from 10 a.m. until 5 p.m. at the Victor Marsh galleries, 64 South Raymond avenue. The entire collection is ordered to be sold at public auction without reserve on Wednesday, February 18, commencing at 10:30 a.m. Catalogues with a comprehensive description of each rug will be given on application. The sale will be in charge of Mr. J. Leon Phillips.—[Advertisement.

Wigwam, 61 North Euclid. For prizes, bags, card cases, hatpins, pottery, etc.—[Advertisement.

Hotel Vista del Arroyo, Pasadena.—[Advertisement.

PREACHER ROBBED.

REDONDO BEACH, Feb. 16.—While Rev. Warren, pastor of the First Baptist Church, was preaching tonight, a wicked wretch entered the minister's home and took $2. This was $1.30 more than the congregation contributed when the hat was passed.

San Bernardino.

WOMAN SCORNS STATE LAWS.

Bigamy and Theft Looked on as Pranks.

San Bernardino County Will Demand Punishment.

Five Hundred People Working on Citrus Exhibits.

[BY DIRECT WIRE TO THE TIMES.]

SAN BERNARDINO, Feb. 16.—[Exclusive Dispatch.] Mrs. Carrie Mabel Ware-Lorentzen-Leonard, under arrest in San Francisco for violation of a parole from this county, was the central figure in one of the most spectacular criminal cases in this county in some years.

After having been proven guilty of burglary in Colton and having contracted a bigamous marriage in Unionville, Mo., and after having deserted her husband, Will Lorentzen, in Colton, she was paroled by the Juvenile Court here last summer, when her father swore she was under 18 years of age, the agreement being that he was to go to a ranch near Fresno and make a home for her and her child.

While the wife of Lorentzen at Colton, the woman robbed the home of a neighbor, soon afterward leaving her husband and going to Unionville, Mo. Her whereabouts were traced through correspondence between her and Percy Leonard, who later followed her to Missouri and married her without her taking the trouble to secure a divorce.

Officers went after her and found the stolen jewelry in her possession. When brought back here she seemed entirely indifferent to her position in the eyes of the law, seeming to regard it all more in the light of a prank than a serious criminal nature.

Her former husband, Lorentzen, refused to come to her relief, and finally, after her father came here, he secured her parole on the condition that he would make a home and keep her in it. It is probable she will be brought back here for violation of parole.

FIVE HUNDRED WORKING.

Five hundred men and women are today putting the finishing touches to the Fourth National Orange Show, which is to throw open its doors Wednesday afternoon for the following eight days.

These energetic souls are from every corner of California and theirs is a labor of love for their many communities and because of their loyalty to the great Golden State, which they love. Not only that, but they are all engaged in the citrus fruit industry and are trying in this manner to improve the industry itself and at the same time attract others to it and tell the world of the value of citrus fruits as a food product.

As the beauties of the show unfold, the boast of the men at the helm that it would excel anything of the kind ever before held on the Pacific Coast, or even in America, is easily realized, for such magnificence and lavishness in displays has never before been seen, even in the many splendid shows that have preceded the present one.

It will be an electrical show as well as a citrus fruit show. Tens of thousands of electric lights in many colors will aid in displaying the beauties of the fruit of itself and the rarity of the designs that have been worked out by artists who have been engaged in working out the displays for weeks and even months.

If the weather man is at all reasonable, and treats the show in a kindly manner, the attendance will be a record-breaker. The city is prepared to care for the greatest crowd of people in its history, while the easy accessibility of many surrounding towns by the trolley, besides the Arrowhead Hotel, give the city double the hotel facilities it has ever before had.

The streets are a mass of green, red and orange bunting, those being the official colors of the show, while thousands of electric lights and stringers of flags above the streets add to the festal appearance.

Inside of the show the decorative scheme is the most unique and elaborate that has ever been attempted at exposition of this kind. Its uniformity and yet the manner in which it is applied brings out its marvelous beauty. Great vases with clusters of California blossoms and greenery, the whole standing fifteen feet high, form a court of honor for the entire show that is as striking as it is unique, the weathered copper of the vases forming a marked contrast for the bright hues of the fruit.

The show will be open Wednesday afternoon at 2 o'clock, the formal opening occurring in the evening.

Thursday is Los Angeles county day, and on that day the two press associations of the State will be special guests of the show. The Los Angeles Chamber of Commerce, the Monrovia Ten Thousand Booster Club and the Pasadena Chamber of Commerce will all bring excursions Thursday.

LUCKY POLICEMAN.

D. W. Wixom, a member of the local police force, thinks he has made a gold strike at the foot of Little Mountain, about four miles north of the city. A few days ago he went out there and gathered a load of gravel for his chickens. Yesterday he killed a rooster and found a large-sized nugget of pure gold in the bird's craw.

Wixom has staked out a claim and is preparing to make a test to ascertain whether or not there is a placer mine there. The sands there are washed down from Devil Canyon, while many years ago it is believed to have been the bed of Lytle Creek, which is known to be rich in gold placer gravel.

Special attractions at "Hotel del Coronado" this week.—[Advertisement.

A glimpse ahead.

These two scenes will give you only a faint idea of what you may expect at the Fourth National Orange Show, which opens Wednesday at San Bernardino.

WANT UNIFORM GRADES.

Important Improvement Plans Set in Motion by Petition of San Pedro Property Owners.

SAN PEDRO, Feb. 16.—Petitions were placed in circulation Saturday by a committee representing property owners asking the City Council to establish uniform street grades for the entire district between Sixth and Santa Cruz streets from Pacific avenue to the water front.

This is the first step toward an improvement that means the taking down of Nob Hill and the filling of Happy Valley on a broad comprehensive plan for improving the streets of the entire north side of town between the west basin and business district.

The plan is the outgrowth of a mass meeting held several weeks ago under the auspices of the Nob Hill Improvement Association. V. C. Allen and W. H. Savage of San Pedro and J. C. Wickham and J. N. Teag of Los Angeles, representing property owners in the valley and on the hill, approved grades that it is believed will compromise the differences of the streets to be filled and those to be cut. There has long been a controversy between property owners of the higher ground who objected to having their street cut through on a low grade and those who have property in the valley that will have to be filled.

NEWS BRIEFS.

The Elks Building Association has declared a 4 per cent. dividend. This is the first dividend declared since the $35,000 Elks' Home was built here several years ago, but in a letter to the stockholders, President F. M. Cannon says that he is confident the association will declare a yearly dividend hereafter. The value of the property has increased about 400 per cent.

Engage rooms now for "Hotel del Coronado" either direct with "Hotel del Coronado" or at the agency, 334 Spring St.—[Advertisement.

ORANGE.

ORANGE, Feb. 16.—The Standard Oil Company has abandoned its well at Olive, and is drawing the casing. This well was started in an untried territory south of the Santa Ana River. During the progress of drilling reports of oil indications and attempts by the Standard and Union to get leases on lands in that vicinity caused the price of land to jump. The Standard, under its lease with the Jotham Bixby Land Company, is to drill another hole on the lease.

James Holt has a severe scalp wound as a result of the collision of his motorcycle with an automobile.

COMMUNITY ENTERPRISE.

Porterville Merchants Will Join in the Creation of a Cannery Plant. Southern Pacific Work.

PORTERVILLE, Feb. 16.—Vernon Campbell, the manager of the Porterville Growers' Association, stated today that 300 acres of deciduous fruits have been signed up for the new cooperative cannery to be established here, and that those interviewed had contracted to take up $6000 of the $25,000 stock of the company. Campbell has only interviewed a portion of the growers of Farmersville, Exeter and Lindsay, and he asserts that more fruit can be secured than the plant can possibly handle the first year.

To make the cannery in every sense a community enterprise, it is proposed that the $10,000 worth of needed machinery will be purchased from the proceeds of a bond issue, which will be subscribed by Porterville merchants.

At the outset the cannery will handle standard packs of deciduous fruits, and later will handle olives.

ROAD RECONSTRUCTION.

Official announcement has been made by the operating department of the Southern Pacific that a portion of the $34,000,000 which will be available from recently approved bond issues of the corporation, will be spent in a complete reconstruction of the Orange Grove Route, from Fresno through Porterville to Famoso.

The plans include the laying of niety-pound steel, rock-ballasting the entire roadbed, and the construction of new steel bridges.

When these changes are made, it is stated in railroad circles, practically all through overland trains will be routed via the Orange Grove Route.

Construction will start as soon as weather conditions in the spring will permit and a large force of men will be employed.

Polo, golf and tennis at "Hotel del Coronado" all season.—[Advertisement.

Santa Ana.

GAME COMMISSIONER CONNELL EXONERA[TED]

[BY DIRECT WIRE TO THE TIMES]

SANTA ANA, Feb. 16.—[Exclusive Dispatch.] M. J. Connell of Los Angeles, State Fish and Game Commissioner, was today found not guilty of the charge of having killed more than twenty-five ducks—the legal limit—on February 8, 1913. The proof put before Justice Cox by the defense was that Connell killed only twenty-three birds.

The only witness against the commissioner was J. H. Merritt, keeper of the San Joaquin Gun Club, located at the head of Newport Bay. Merritt said that on the day in question Connell killed thirty or thirty-one ducks from his blind. He said that F. B. Wilson, a boatman, gathered up twenty-five ducks and left five or six floating on the water. Afterward Connell picked up these ducks and added them to the bag of W. M. Bowen of Los Angeles, who was shooting on the grounds that day as Connell's guest. Wilson went on the stand and said he picked up only twenty-three ducks and got all there were to be found. Merritt went to Bowen's blind and found that he had only six ducks, and on Connell's advice the lawyer-hunter went to Connell's blind after Connell had quit shooting.

Long Beach.

THEIR DEMAND IS REDUC[ED]

Long Beach Boosters ... Ask Recognition.

Gasoline Launch Pur[chased] for Avalon Traffic.

Preacher Says Christian ... not Be a Socialist.

"Food Fads"

The Government has issued a timely warning against the food faddists who are offering to cure all sorts of ailments with strangely concocted food preparations that are supposed to supply the needed elements for restoring wasted tissue and energy.

Shredded Wheat

is not a "food fad". It is the one universal, staple breakfast cereal that has survived all the ups and downs of public fancy. It will not cure disease, but its continued use will keep the stomach sweet and clean and the bowels healthy and active. It will correct many digestive disorders and thus restore health and strength through proper nutrition—a food for invalids and athletes, for outdoor men and indoor men. Ask your grocer.

Always heat the Biscuit in oven to restore crispness. Two Shredded Wheat Biscuits with hot milk or cream will supply all the energy needed for a half day's work. Deliciously nourishing when eaten in combination with baked apples, stewed prunes, sliced bananas or canned or preserved fruits. Try toasted Triscuit, the Shredded Wheat wafer, for luncheon with butter, cheese or marmalade.

Made only by The Shredded Wheat Company, Niagara Falls, N. Y.

...ounty News

Long Beach.

THEIR DEMAND IS REDUCE...

Long Beach Boosters N... Ask Recognition.

Gasoline Launch Purch... for Avalon Traffic.

Preacher Says Christian C... not Be a Socialist.

...ppenings on the Pacific Slope.

Gets There.

...THE STOCK AT MIDNIGHT.

...Griggs Obtains Control ... Lumber Company.

...Thousand Shares from ...Addison Foster.

...of Los Angeles ...Included in Deal.

WESTERN FUEL SUIT.

In Closing Argument at San Francisco Government Attorney Asks Why Former Collector Stratton Did Not Testify.

[BY A. P. NIGHT WIRE TO THE TIMES.]

SAN FRANCISCO, Feb. 16.—The name of Frederick S. Stratton, former collector of port at San Francisco, was mentioned today by Theodore J. Roche, special government prosecutor, in his closing argument before the jury that has spent two months trying James B. Smith, general manager; F. C. Mills, superintendent; E. H. Mayer, chief weigher, and E. J. Smith, checker for the Western Fuel Company, upon charges of conspiracy to defraud.

Recalling a threat made during the trial by counsel for the defense that the testimony of W. P. Tidewell, chief special agent of the Treasury Department, would be impeached by the testimony of half a dozen witnesses, Roche said:

"Where are these witnesses now? Not one of them was produced at this trial. Where is Former Collector of Port Stratton, who must have given the information on which this bluff impeachment was to be based? Why did Stratton not come here? Was Stratton afraid that we may have had another Schwarin?"

James B. Smith testified Friday that R. P. Schwerin, vice-president and general manager of the Pacific Mail Steamship Company, had received free coal at his Hillsboro residence since the fire of 1906.

Roche argued two hours in the United States District Court, declaring that the evidence presented by the government had shown conclusively the existence of a conspiracy between the four defendants, led by James B. Smith, to defraud the government of customs drawbacks by juggling weights of imported coal, and to short-weight the army transports. He was followed by Stanley Moore, one of the attorneys for the defense, who argued throughout the afternoon session.

The arguments will close tomorrow and after lunch Judge M. T. Dooling will charge the jury.

Handicapped.

THEIR PROBLEM IS DISTRIBUTION.

ANTIPODES PRODUCE CHEAPLY, BUT THAT'S ALL.

Trade Commissioner from Australia and New Zealand, Now in San Francisco, Declares Those Countries Are Now Unable to Market Their Commodities Profitably.

[BY DIRECT WIRE TO THE TIMES.]

SAN FRANCISCO BUREAU OF THE TIMES, Feb. 16.—[Exclusive Dispatch.] "The high cost of living? Why, I thought that was one of the United States' proudest possessions. It is one we hear boasted of more frequently in other portions of the globe than anything else. At any rate, I don't think you want to do away with it."

Thus spoke Edmund Clifton, formerly director of agriculture in New Zealand and present Exposition and Trade Commissioner from that country and Australia to the United States and Canada, who is now in San Francisco in pursuance of his mission.

Clifton's sarcastic pronouncement was in answer to a question as to what relief for th... high cost of living" might be ...ted from the South Sea countr... through increased trade activities.

"The cost of production is so much lower in New Zealand and Australia," continued Clifton, "that the United States and Canada, particularly on the western coast, should be able, as a matter of fact, to obtain our commodities at retail much cheaper than you now pay for your own, but there will have to be some other means of distribution than you now have before that will be possible.

"As it is now, any difference in price merely accrues to those who already control the handling of food products in this country. Such was the case at least with the recent large shipment of Australian beef to San Francisco.

"Our merchants and producers fully appreciate the opportunities that exist here for increased exports, but new methods of handling and distribution are also necessary in this case before they can be taken advantage of. It is possible that this will be undertaken in this country by the Australian producers. We have not at present any definite plans in this direction, nor will anything of the kind be done until I have made a complete trade survey of the Pacific Coast.

"On the other side of the Equator, we have a great need in New Zealand and Australia for what are commercially known as 'Yankee notions.' This term includes everything from Standard Oil to shoe buttons. The importation of American manufactured products, particularly machinery, is at present enormous.

"What is greatly needed is a better understanding and knowledge of each other between the two countries. I am told that one of the captains of a team that opposed our football players on their tour here had to consult a map to find out in what part of the world New Zealand was. On the other hand, I once heard a New Zealander express the belief that the city of Portland, Or., was a frontier town, and suggested that it might be a good place to buy real estate. He had no idea that it was a city situated on one of the largest and most important rivers in the world."

Clifton will remain on the Coast until after the exposition.

OAKLAND ELECTION TODAY.

Charges of the Anti-Saloon Forces Followed by 100 Warrants for Lodging-house-keepers.

[BY DIRECT WIRE TO THE TIMES.]

SAN FRANCISCO BUREAU OF THE TIMES, Feb. 16.—[Exclusive Dispatch.] Following hard upon the charges by the anti-saloon forces in Oakland that wholesale election frauds were planned by the other side at tomorrow's initiative saloon election, Arthur Arlett, a leader of the antis, today swore to 100 warrants against Oakland lodging-house-keepers. The warrants were issued upon the charges being filed with Ezra Decoto, prosecuting attorney for the city of Oakland.

The statutes compel loding-house-keepers to provide, upon blanks furnished them by registration officers, a list of all lodgers on their premises at the time, and failure to do so, or refusal, constitutes a misdemeanor. The 100 accused men are charged with having neglected to make proper returns on these lists, although they were asked to do so.

Solution.

HOW TO AVOID DISCRIMINATION.

Espee Takes Terminal Rates from Three Cities.

San Jose, Santa Clara and Marysville Affected.

Santa Rosa's Petition the Cause of Action.

[BY A. P. NIGHT WIRE TO THE TIMES.]

SAN FRANCISCO, Feb. 16.—As the result of an order of the Interstate Commerce Commission to the Southern Pacific to cease discriminating against Santa Rosa in its application to share in the benefits of terminal rates, the railroad company today removed San Jose, Santa Clara and Marysville from the California cities that have enjoyed these benefits. The Interstate Commerce Commission some weeks ago favored Santa Rosa's petition and requested the Southern Pacific to either grant the terminal rate to that city or withdraw it from the other cities that have held the privilege.

There are now in the neighborhood of 100 points in the bay and river districts that have been accorded terminal rates on the theory that they are actually deep water ports, at which railroads and ocean vessels meet in competition.

The order will be put in effect on April 1. That the order will be protested was indicated by the action of an attorney who filed an intervention today with the Interstate Commerce Commission on behalf of the three cities and a demand for a rehearing.

In the opinion of local railroad men the Southern Pacific's action will have the effect of a reorganization of the entire practice of terminal rates about San Francisco, and in the San Joaquin and Sacramento valleys.

The advantage of terminal rates lies in the fact that rail shipments are much lower than to points not so designated.

SHIP MORE ASPARAGUS.

Output From Sacramento Valley Beginning This Week Estimated Three Times Greater Than 1913.

[BY DIRECT WIRE TO THE TIMES.]

SACRAMENTO, Feb. 16.—[Exclusive Dispatch.] By the end of this week, shipments of asparagus to the eastern markets will begin, and there is every prospect that from the valley district three times as much will be sent as in 1913. According to C. R. Wise of the California Vegetable Union, who has charge of the shipping from this point, the total for 1914 will be 125 cars, against thirty-five last year.

The exceptionally warm weather has been a great boon to the asparagus farmers. The plants are two weeks ahead of their normal growth and a long season with no competition is ahead of California. This will, it is stated, be the most prosperous year ever enjoyed.

BLACK-HAND LETTERS.

Water Users' President and Reclamation Superintendent Are Threatened With Death at Phoenix.

[BY A. P. NIGHT WIRE TO THE TIMES.]

PHOENIX (Ariz.) Feb. 16.—Postal authorities began investigating today two "black hand" letters received by President Orme, of the Water Users' Association, and Ora McDermott, superintendent of maintenance and operation of the reclamation service.

In letters poorly spelled and written in cramped, foreign script, both men were threatened with death because of orders that had issued limiting the supply of water.

The authorities, in their investigation, are proceeding upon the theory that the letters were sent by residents of the eastern part of the valley, near Scottsdale.

The Kidnaped Baby.

SACRAMENTO, Feb. 16.—[By A. P. Day Wire.] Charlotte Nash, the 16-year-old girl, who ran away from Bakersfield with Caroline Ogilvy, a baby, which she had taken from its parents in Bakersfield, left today for her home, accompanied by her mother, Mrs. Charlotte Nash, a Bakersfield school teacher.

California Prison Population.

SAN FRANCISCO, Feb. 16.—[By A. P. Night Wire.] The high-water mark has been reached by California's prison population with a total of 3182. This number does not include 640 paroled men, listed as "prison population."

BLAZIER A BANKRUPT.

Portland Timber Operator Admits Debts Amounting to $499,412 Which He Cannot Pay.

[BY. A. P. NIGHT WIRE TO THE TIMES.]

PORTLAND (Or.) Feb. 16.—John M. Blazier, a Portland timber operator, today filed a petition in bankruptcy, declaring inability to pay obligations aggregating $499,412.

Blazier has been out of the city for several days, but his attorneys say they know where he is staying. He is president of the Washington Northern Railroad Company, the Oregon-Washington Timber Company and the Blazier Timber Company.

The largest debt of the liabilities scheduled is $395,000, made up of 395 promissory notes of $1000 each. These notes are personally signed by Blazier and through them money was raised on the development project. Notes were last held by the Assets Realization Company, a bonding house of Chicago, and the present owner of them is unknown, the petition states.

HE HAS THE NUMBER.

Injured Man Hit by Auto Is Left on San Francisco Street Close to Hospital.

[BY A. P. DAY WIRE TO THE TIMES.]

SAN FRANCISCO, Feb. 16.—Two men in an automobile ran down R. Brogio and told his friends they would take him to a hospital, but took him to a hotel instead. Brogio, however, demanded to be taken to a hospital, so the men carried him to within half a block of a hospital and left him on the street.

Brogio gave the police the number of the machine that hit him, and today detectives are trying to find the men who were in it. Brogio has symptoms of internal injuries.

"Petticoats."

WOMEN UPHOLD G.O.P. BANNER.

MORE REGISTERED IN COUNTY THAN PROGRESSIVES.

Expected to Be Great Factor in Defeating Johnson and Gang. Plenty of Men Available to Carry State and Districts—Going to Overwhelm the Enemy.

That the women of Los Angeles city and county have not been flimflammed and swerved from their sound governmental foundations by the oratorical clap-trap of Gov. Johnson and his galavanting band of hand-picked "Progressive" candidates is strikingly evidenced by the registration figures. More women, by several thousand, have registered as Republicans in this city and county than men "Progressives," and in many parts of the county they are leading the combined totals of men and women.

Up to yesterday afternoon 19,456 women had registered under the Grand Old Party banner against 14,234 men and 12,756 women under the red bandanna flag. And then add 25,986 real Republican males and you'll find that to date 45,442 Republicans have registered against 26,990 "Progressives."

If the women keep up the good work throughout the State there will be enough women Republicans enrolled to defeat the mountebanks without the aid of the stalwart men followers of Lincoln and Grant.

It was the same old story yesterday at County Registrar McAleer's office. Just 1483 Republicans registered against 787 "Progressives" and 675 Democrats. The Republicans are steadily increasing their lead. If they continue to march to the register at the same ratio from now until election day, the Republicans will have a lead of 35,000 in Los Angeles county. Reports from all parts of the State are most encouraging. Secretary of State Frank C. Jordan declared yesterday that the Republicans will have a lead of 150,000 before the register closes, October 3.

UNEXPLAINEDLY SHOT.

Notorious Woman Dangerously Wounded as She Lays Abed Reading Bible.

Mrs. Carrie Christ, the notorious owner of an ancient house of ugly name at No. 720½ North Main street, was dangerously wounded yesterday by a bullet that penetrated her right breast. She asserts that the injury was accidental. The police are investigating.

With her Bible at her side, Mrs. Christ, who is Mrs. Sidney Goodrich, was lying in her bed repeating prayers at the time she was shot. Since her recent scandal in connection with the finding of three white girls in the service of Chinese in her house, she has become converted to religion, she says, and passes her time trying to expiate her sins. She says she never realized that she was wicked until she was placed under arrest.

Her husband reported the shooting from the Goodrich residence, No. 136 East Avenue Forty-one.

BUNDY TO SAN QUENTIN.

Sometime today Louis Bundy, the youthful murderer, will be taken to San Quentin, where he is to be hanged April 24, unless a stay of execution is granted. Bundy has strong faith in his attorneys and believes that they will be able to save him from the gallows.

Acute Articular Rheumatism

Relieved by Anti-Kamnia Tablets

The exact cause of rheumatism is unknown, though it is generally believed to be due to an excess of uric acid in the blood. It may be also said with equal truth that no remedy has been found which is a specific in all cases. In fact the literature of rheumatism shows that there are but few drugs which have not been given a trial. In the hands of one observer we find that a certain drug has been used with the utmost satisfaction; others have found the same remedy to be a great disappointment. All physicians however agree that every method of treatment is aided by the administration of some remedy to relieve the pain and quiet the nervous system and Dr. W. S. Schultze expresses the opinion of thousands of practitioners when he says that Anti-Kamnia Tablets should be given preference over all other remedies for the relief of the pain in all forms of rheumatism. These tablets can be purchased in any quantity. They are also unsurpassed in headaches, neuralgias and all pain. Ask for A-K Tablets.

P. S. For Eczema and Skin Diseases, use A-K Salve.

GIVE THAT PUNY CHILD THIS GUARANTEED REMEDY

If your child is under-weight, listless, ailing, liable to get sick easily, it needs a medicine to build its weight and strength. For this purpose there is nothing else we know of that we can so strongly endorse as Rexall Olive Oil Emulsion. The remarkable success of this splendid medicine is due to the fact that it contains ingredients that tone the nerves, enrich the blood and furnish to the entire system the strength, weight and health-building substances it needs. And, it does all this without injuring the stomach. In fact, Rexall Olive Oil Emulsion is not only pleasant to take, but even the most sensitive stomach is benefited by it, and the digestion improved. On the other hand, it contains no alcohol or habit-forming drugs, which most parents object to giving their children. It does its good work by taking hold of the weakness and builds the body up to its natural strength, at the same time making it strong to resist disease.

If Rexall Olive Oil Emulsion doesn't build your child up, feed the stunted, puny muscles, and make the little one lively, strong, well, and full of the animal spirits children are meant by nature to have, come back and tell us and get your money back. We don't want you to lose a cent. We think this is no more than fair, and it leaves you no cause to hesitate. For old people also—for convalescents—for all who are nervous, tired-out, rundown, no matter what the cause—we offer Rexall Olive Oil Emulsion with the same guarantee of entire satisfaction or money back. Sold only at the 7000 Rexall Stores, and in this town only by us, $1.00. The Owl Drug Company—

5 stores—Broadway and 5th, 625 Broadway; 3rd and Spring; 7th and Hill; 5th and Spring.

Speed Aqueduct Plans.

(Continued from First Page.)

problem. It involved a delay of four to six years and an added indebtedness on the people of this city of $10,000,000 to $12,000,000. This great sum of money was to be expended in taking water to a region which would never become a part of the city. It presented many serious complications, legal and otherwise, would deprive us of 3000 inches of return water and offered no material advantage."

Mulholland reiterated yesterday the objections he made to the scheme to the Board of Public Service when he expressed his surprise at the "rapacious audacity of the proposition in the face of the emphatic promises and declarations that had to be made to the United States government in order to get what rights the city acquired from it in the Owens Valley."

Ignoring the unpatriotic attempt to undermine their efforts Mulholland and the members of the Annexation Commission were busy yesterday working out the details of distribution which will put the aqueduct water to profitable use years before the ill-advised Graham scheme could possibly be brought to consummation.

RESULTS NEXT YEAR.

The limitations of the San Fernando district, which will probably be the first to take advantage of the city's offer, have been practically determined. Believing that the demand for the water will be greater than the territory that can be served, the commission has only negotiated with those landowners who have expressed a desire to come in. The San Fernando district will comprise about 85,000 acres, sufficient to take more than half the surplus when it is all under irrigation and cultivation.

Lankershim and Burbank are not included in the district plans, but one of them may decide to come in later if there is water enough and the opportunity is still open. In the San Fernando and other districts that are being organized, none of the land is at a greater distance than ten miles from the aqueduct or the city boundaries.

As the organization proceeds the advantages of surplus distribution become more marked. The cost of service is less, there is no economic waste, such as would accrue from an ultra-expensive line to remote territory, and the region to be developed by the water is located favorably to become a part of the city and a strong contributing factor to its growth and prosperity. Another advantage of the utmost importance is the safeguarding of the rights to the water for the people of this city and of the territory upon which the water is to be delivered.

Following the election in San Fernando in the next month or two will come the Los Angeles election to vote the necessary bonds to build the main line to connect with the district's internal system. Then both the city and the district will hold annexation, or consolidation, elections. Following these elections and the sale of the bonds work on the system will be begun.

It is believed by the commissioners that the system can be built in time to deliver water to all the district in time for next year's crops, which will be about as soon as the landowners are ready to receive it. The procedure will be essentially the same in the other districts. Those districts within the determined area which act first will be given the opportunity to come in as long as there is water enough. After the full amount of the surplus has been put to use there will still be available, at a later period, several thousand inches of return water from the underground basin of the San Fernando Valley, but for the purposes of the present programme the commission is not reckoning upon this.

DOCTORS INSISTED ON OPERATION BUT AKOZ GAVE QUICK RELIEF

W. C. Le Febver Tells How New Mineral Ended Rectal Trouble

W. C. LE FEBVER.

That he escaped an operation for fistula by using Akoz, the new California radio-active medicinal mineral discovered by former State Harbor Commissioner and State Labor Commissioner John D. Mackenzie of San Francisco, is the assertion of W. C. Le Febver, who resides at 226 North Olive street, Los Angeles.

"I suffered for four months with rectal trouble that developed into fistula," said Mr. Le Febvre. "Two physicians treated me, without success. Both said an operation was necessary to effect a cure. About this time I heard about Akoz and decided to try it. I used the internal treatment and also the Akoz ointment with the result that I was fully cured in one month. Others to whom I have recommended Akoz have used it with satisfactory results."

Akoz is exciting unusual interest in medical circles, because of its rare curative virtues. It acts like radium, without the danger, pain or excessive cost. It is free from alcoholic ingredients and acts as a general tonic. It is particularly effective when used for rheumatism, stomach trouble, eczema, piles, ulcers, catarrh and various other ailments. Its curative powers have been attested by large numbers wherever it has been introduced.

Akoz is now being presented to the public in this city at all Owl drug stores, where further information may be had regarding this advertisement.

Children Cry for Fletcher's

CASTORIA

The Kind You Have Always Bought, and which has been in use for over 30 years, has borne the signature of Chas. H. Fletcher and has been made under his personal supervision since its infancy. Allow no one to deceive you in this. All Counterfeits, Imitations and "Just-as-good" are but Experiments that trifle with and endanger the health of Infants and Children—Experience against Experiment.

What is CASTORIA

Castoria is a harmless substitute for Castor Oil, Paregoric, Drops and Soothing Syrups. It is pleasant. It contains neither Opium, Morphine nor other Narcotic substance. Its age is its guarantee. It destroys Worms and allays Feverishness. For more than thirty years it has been in constant use for the relief of Constipation, Flatulency, Wind Colic, all Teething Troubles and Diarrhœa. It regulates the Stomach and Bowels, assimilates the Food, giving healthy and natural sleep. The Children's Panacea—The Mother's Friend.

GENUINE CASTORIA ALWAYS Bears the Signature of

Chas. H. Fletcher.

The Kind You Have Always Bought

In Use For Over 30 Years

THE CENTAUR COMPANY, NEW YORK CITY.

Southern California

and the expansive Southwest—its wonderful growth, its vast resources, its opportunities—vividly, accurately and exhaustively portrayed in the Midwinter Number of the Los Angeles Times. 160 pages, magazine form, illuminated covers and colored illustrations throughout. An acknowledged authority covering present conditions and development. Interesting, informing and of inestimable value.

Out January 1st
Order Now

PRICE 15 CENTS POST PAID

THE TIMES

LOS ANGELES

Business: Money, Stocks and Bonds—Trade—The Citrus Market

FINANCIAL.

OFFICE OF THE TIMES,
Los Angeles, Feb. 17, 1914.

Bank clearings yesterday were $5,238,412.45, an increase of $671,246.61, compared with the same day in 1913, and an increase of $1,017,033.26, compared with the same day in 1912.

	1914.	1913.	1912.
Monday	$5,238,412.45	$4,567,165.84	$4,221,379.19

New York Money Market.

NEW YORK, Feb. 16.—[By A. P. Night Wire.] Call money steady, 1⅞@2; ruling rate, 1⅞; closing, 1⅞@2. Time loans, steady; sixty days, 2¼@2¾; ninety days, 2¾@3; six months, 3¼@3½. Mercantile paper, 3¾@4½; sterling exchange, strong; sixty days, 4.83¾; demand, 4.85 7-10; commercial bills, 4.82¾; bar silver, 57 3-8; Mexican dollars, 45; government bonds, steady; railroad bonds, heavy.

Drafts and Silver.

SAN FRANCISCO, Feb. 16.—[By A. P. Night Wire.] Silver bars, 57 3-8; Mexican dollars, 47; drafts, sight, 2½; do., telegraph, 5.

Stocks and Bonds.

RATE DECISION BREAKS MARKET.

PRICES DROP SHARPLY UNDER ITS INFLUENCE.

Eastern Railroad Shares Are Sold Heavily as the Blow Given Them by the Interstate Commerce Commission Paves the Way for the Bears' Attacks.

[BY A. P. NIGHT WIRE TO THE TIMES.]

NEW YORK, Feb. 16.—After several weeks of hesitation and growing dullness, during which the level of prices was almost stationary, the stock market moved out of its narrow groove today and turned downward decisively. It was the most positive movement of the year which forced down many stocks from 1 to 2 points. Trading was more active on the downward swing, and after the force of the selling movement had spent itself the market failed to exhibit recuperative power and no substantial recovery was effected. The sharp break was ascribed primarily to the further suspension by the Interstate Commerce Commission, until September 12, of the five per cent. increase of freight rates by the eastern roads. This action was interpreted by traders as ending hopes of a speedy increase in rates, and caused selling of the eastern railroad shares for both accounts. An unsettling influence was the softness of steel, which had been conspicuously firm for several days. This stock was unloaded in large amounts, and as it gave way the industrials as a whole developed heaviness. Steel stocks were depressed by reports of wage reductions of steel mill workers. Western Union was strong and active on the report that American Telephone's holding of the stock would be turned over to a syndicate instead of being thrown on the market. Copper shares derived no benefit from the fortnightly report, showing a decrease in European visible supplies. Bonds were under pressure, although some low priced issues rallied. Total sales, par value $2,865,000. United States bonds were unchanged on call.

NEW YORK LETTER.

[Furnished by Logan & Bryan, Members New York and Boston Stock Exchange, Bradbury building, Los Angeles.]

NEW YORK, Feb. 16.—Sentiment was disturbed by the announcement that the Interstate Commerce Commission had postponed until September 12, the inauguration of the advances in freight rates, applied for by lines operating in territory north of the Potomac and Ohio Rivers and east of the Mississippi River. Judging by the action of the commission in connection with the industrial railroads, otherwise described as tap lines and the comments of that body relative to the necessity of the carriers receiving the full benefits in the way of charges from traffic now carried on, before the question of an actual increase in freight rates is considered, the suspension of the proposed rate advances is hardly as significant as many traders apparently believe. If the revenues of the railroads are increased through means other than actual rate increases, it would seem that the position of the lines would be the same as if old practices were continued and advances in rates permitted. In other words, the railroads will receive practically the same benefits in the end, if recent estimates as to the savings likely to be effected by a change in the methods of pro-rating charges are not grossly exaggerated, though admittedly, industrial corporations instead of the general run of shippers would have to bear the burden. The decline in Mexican petroleum fostered talk to the effect that the conditions in the Southern Republic are becoming critical though nothing authoritative was forthcoming.

New York Curb Stocks.

[Furnished by E. F. Hutton & Co., Members New York Stock Exchange, 118 West Fourth street, Los Angeles.]

NEW YORK, Feb. 16.—Business was quiet today on the curb and price changes were within narrow limit. United States Cigar Stores was traded in at 92⅞. Riker was unchanged at 8. Braden sold at 7½. Oil issues were decidedly weak during the early trading but rallied later. Standard Oil of New Jersey was under selling pressure. Following the announcement of a dividend of only $5 a share. Boston coppers opened fairly active, with a firm undertone, but in sympathy with New York sold off fractionally during the first hour; they then became quiet. Selling was in small volume and the tone became firm after the movement was over. Morning losses averaged ¼ to 1⅛: the latter decline was in Tamarack, on small business. The afternoon market was quiet but strong. As sometimes happens, the significance of the foreign copper statistics did not seem to be immediately recognized. A decrease of 250,000 pounds in the net foreign surplus is very satisfactory, considering the record-breaking exports from this country during January. At the moment it is quite possible that the demand of foreign manufacturers has been temporarily satisfied, but further evidence of a continued large consumption of the metal abroad must in time produce its effect.

Following are closing quotations:

	Bid.	Ask.
Belmont	7⅞	8
Braden Cop.	7⅞	7½
Braden 6s.	148	153
British Col.	2⅝	2⅞
B. & N. Y.	⅝	1
Chi. Sub.	2	4
Colorado	8	13
Con. Ariz.	7-16	½
Davis Daly.	1⅞	2 1-16
Dolores	2	4
El Rayo	1	2
Ely Con.	4	6
El Paso	2	2⅞
Emerson	23	30
Do. pfd.	73	80
First Nat.	2⅝	[illegible]
Fraction	11	[illegible]
Florence	55	[illegible]
Giroux	⅛	[illegible]
Gifd. Daisy	1 9-16	[illegible]
Gifd. Bel.	1	[illegible]
Greene Can.	37	[illegible]
Hollinger	16	[illegible]
Halifax	1⅛	[illegible]
Iron Blos.	115	[illegible]
I. C. Rub.	8	[illegible]
J. Butler	25	[illegible]
Kerr Lake	4⅝	[illegible]
Keystone	1⅛	[illegible]
La Rose	1⅝	[illegible]
L. V. Coal	185	[illegible]
Man. Shirt.	40	[illegible]
Do. pfd.	98	[illegible]
Man. Tran.	1	[illegible]
Marconi	5⅛	[illegible]
Mason Val.	3⅝	[illegible]

	Bid.	Ask.
Mays Oil	22	24
McK. Dar.	1⅛	1⅛
Mines of A.	3	3⅛
Mont. Ton.	1⅛	1 3-16
Miz. Ex.	45	50
Mont. Shos.	2	4
Nev. Hills	42	46
Nipissing	6⅝	6½
Ohio Cop.	⅜	½
Pac. Gas & E. com.	45¼	46
Do. pfd.	87½	—
San Toy	15	25
Sioux Con.	1	[illegible]

New York Bond List.

[Furnished by Logan & Bryan, Members New York and Boston Stock Exchanges, Bradbury Bldg., Los Angeles.]

NEW YORK, Feb. 16.—[Exclusive to The Times.] Closing quotations on the bonds:

	Bid.	Asked.
Atchison Gen. 4s	95⅝	95⅞
Atlantic Coast Line 1st 4s	94⅛	94½
B. & O. Gold 4s	95⅛	95⅝
Brooklyn Rap. Transit 4s	91½	91⅝
Chesapeake & Ohio 4½s	96⅝	97⅛
C. M. & St. P. Gen. 4½s	102⅞	103
C. R. I. Col. 4s	44⅛	44½
California Gas 5s	[illegible]	94⅝
C. B. Q. Joint 4s	91⅝	91⅝
Erie Gen. 4s	75⅛	76
Inter-Met. 4½s	78⅝	78⅞
Louisville & Nashville Un. 4s	95	95⅞

NEW YORK STOCKS.

[Furnished by Logan & Bryan, Members New York and Boston Stock Exchanges, Bradbury Bldg., Los Angeles.]

NEW YORK, Feb. 16.—[Exclusive to The Times.] Following were the closing prices, sales and high and low quotations:

Total sales—338,900 shares. Money opened at 1⅞ per cent.; lowest, 1⅞ per cent.; closed, 1⅞@2 per cent.

OIL STOCK QUOTATIONS.

SAN FRANCISCO CLOSING PRICE.

[BY DIRECT WIRE TO THE TIMES.]

SAN FRANCISCO, Feb. 16.—[Exclusive to The Times.] Closing bid and asked prices:

	Bid.	Ask.
Brookshire	26	—
Caribou	110	—
Claremont	21	—

LOS ANGELES STOCK EXCHANGE.

Market Holds Position, Despite Lack of Vitality—Union Gains Over a Point.

While maintaining a firm tone, the market was again decidedly dull yesterday on the Stock Exchange. Union was up over a point, as compared with Saturday's trades. Associated held at $42.50. Amalgamated was at $84.50. Maricopa Northern was barely steady. The rest of the oils were quiet and almost unchanged. Los Angeles Investment is steady at $1.01. California Hills Mining stock was a shade off.

LOCAL CLOSING. STOCK QUOTATIONS.

[As posted at the Los Angeles Stock Exchange, I. W. Hellman building.]

OIL STOCKS.

	Bid.	Asked.
Amalgamated	$ 84.50	$ 84.75
Associated	42.37½	....
Brookshire	....	.35
Caribou	1.17	1.24
Central	....	.75
Columbia	.65	.80
Enos	*5.00	....
Fullerton	3.50	4.50
Globe	.01½	.02½
Jade	.04⅝	.05½
Maricopa Northern	.09⅝	.11
Maricopa Queen	[illegible]	[illegible]
Mascot	[illegible]	[illegible]

	Bid.	Asked.
Pac. L. & P. Gtd. 5s	90	91½
Pasadena Home Tel. 5s	94	....
Pomona & Ont. L. & F. 5s	80	....
Pomona Con. Water	....	96
Prod. Trans.	98	....
S. Monica Bay H. T. & T. 5s	91	92½
S. Monica H. T. & T. 5s	....	75
S. D. H. T. & T., 1st Refg. 5s	....	54½
S. Diego Home Tel. Co. 5s	51½	....
Santa Barbara Elec. Ry. 5s	....	67
Temescal 6s	....	97
Traders 6s	98½	....
Union Oil Co. 5s	....	91
Union Trans.	86½	90
U. S. L. D. T. & T.	90	92
Visalia Water 6s	62	65
Whittier H. T. & T. 5s	98	99
[illegible]	61⅛	74½

MINING LIST.

	Bid.	Asked.
Cal. Hills	.01½	....
Cons. Mines	.04⅛	.04⅝

*—Per 1000 shares.

OIL LIST.

SALES—Morning session: 30 Associated at 42.50.
SALES—Afternoon session: 10 Amalgamated at 84.50; 1000 Mar. Nor. at 10; 10 Union at 71.00; 20 do. at 71.12½.

INDUSTRIAL LIST.

SALES—Morning session: 600 L. A. Inv. at 1.01.

MINING LIST.

SALES—Afternoon session: 3000 Cal. Hills at 1⅛.

SAN FRANCISCO EXCHANGE.

Ophir Proves Strengthening Influence in Comstock List—Is Up Nine Points—General Changes Small.

[Furnished by E. F. Hutton & Co., Members New York Stock Exchange, 118 West Fourth street, Los Angeles.]

SAN FRANCISCO, Feb. 16.—There were no important changes in Goldfields. Consolidated was up 5 points, and Booth 1, C.O.D. lost 1, and Jumbo Extension 2. The rest were unchanged. Manhattan Big Four gained a point. Strength of Ophir is holding up the rest of the Comstocks. Ophir closed 57 bid, up 9 points. Union and Sierra each gained 3. In the Tonopah list West End was off 5, North Star 1, Merger 2, and Jim Butler 2; Cash Boy was up a point. Stocks in the outlying-camp list were steady. The Manhattan Consolidated Development Company stock is exchangeable, share for share, with an assessment of 1 cent per share payable. Stock is delinquent February 19.

SAN FRANCISCO CLOSING. STOCK AND BOND QUOTATIONS.

[Furnished by Logan & Bryan, Members New York and Boston Stock Exchanges, Bradbury Bldg., Los Angeles.]

COMMERCIAL.

LOCAL PRODUCE MARKET.

Apple shipments continue heavy, despite the fact that it is nearly two months after the usual arrival of apples from the packing districts have stopped. The demand for this fruit has been phenomenal this year, and owing to the fact that there was less stock stored, with shorter crop than usual, it has been essential to keep importing apples from the northern part of the State and from Oregon and other States. Yesterday the receipts were 2410 boxes. The commission men are much interested in the proposed new law governing the packing of apples for the market. According to this, apples will all have to be packed in uniform boxes, properly labeled as to variety, properly matured for shipment, free from all worms, disease or defects, and a variation of not more than 5 apples to the box, according to the grading for special size, shall be allowed. General expression of favor for the passage of this bill has been made.

There was no change in the market of staples. Receipts of eggs were 502 cases of local stock. The demand was very good, and with light eastern arrivals, the quotation held firm. San Francisco also failed to show change.

Butter was firm, with reported receipts of only 26920 pounds over Sunday. Trading was all in creamery extra. There was no change in cheese, and little activity. Arrivals were 4365 pounds.

The market on spuds was weak, and receipts showed 5362 sacks in. The call is not heavy, owing to the fact that the majority of dealers who are not well stocked are not carrying a big surplus with a possible drop in the market right at hand.

Onions also showed a little weakness. Receipts of the day were 910 sacks. The call was light. There was a good movement of pink beans. Sweet potato arrivals were more than enough to fill the demand. Vegetables were plentiful all through the list of ordinary varieties. A shipment of ahuacates arrived from Honolulu, and the fruit sold at $5 per dozen.

Prices Current.

Following are jobbing quotations:

EGGS — Fresh ranch, case count, 22; candled, 26@27; Petaluma-Santa Rosa extras, 24; northern, case count, 23. Prices to the trade or for candled stock are about 3 cents higher than these quotations.

BUTTER — Creamery extras, 26 per lb.; firsts, 23@24; eastern, 24; Australian butter, 23; country, 20; ladle, 20. Prices to the trade about 4 cents higher than these quotations.

CHEESE—California fresh, 19; eastern daisies, 22; eastern twins, 20; longhorns, 21; cheddars, 21; Oregon daisies, 19; Oregon twins, 19; Oregon triplets, 21; imported Swiss, 28; domestic Swiss, block, 22@23; [illegible]

DAILY EASTERN CITRUS MARKET QUOTATIONS

[BY DIRECT WIRE TO THE TIMES.]

NEW YORK BUREAU OF THE TIMES, Feb. 16.—[Exclusive Dispatch.] Forty-five cars navels sold. Market 10 cents lower on account of unfavorable weather conditions. Showing:

NAVELS.

	Avge.
Sunnyheights, imp., R.H. Redlands	$2.30
Golden Circle, imp., R.H. Redlands	1.95
Lotus, O.K. Ex.	2.15
Wistaria, S.A. Lordsburg	2.35
Paul Neyron, S.A. Lordsburg	2.00
Gold Buckle, R.H. E. High	2.15
Moose, O.K. Ex.	2.15
Prong Horn, O.K. Ex.	2.00
Buck, O.K. Ex.	1.85
Jameson, Q.C. Corona	2.00
Justrite, Q.C. Corona	1.70
Robusta, imp., A.H. Pachappa	2.25
Hobo, imp., A.H. Pachappa	1.35
Robusta, A.H. Pachappa	2.10
Hobo, A.H. Pachappa	1.85
Stag, A.C.G. Ex.	2.00
Pinnacle, S.A. Ex.	2.15
Red Shield, A.C.G.	1.90
Blue Hussar, O.K. Ex.	2.05
Red Hussar, O.K. Ex.	1.85
Green Hussar, O.K. Ex.	1.65
Jameson, imp., Q.C. Corona	2.25
Justrite, imp., Q.C. Corona	2.05
Jameson, O., Q.C. Corona	2.05
Gold Buckle, R.H. E. High	2.10
Pinnacle, O.K. Ex.	2.15
Wistaria, S.A. Ex.	2.15
Moose, O.K. Ex.	2.10
Prong Horn, O.K. Ex.	1.95
Buck, O.K. Ex.	1.80
Lotus, O.K. Ex.	2.05
Jameson, Q.C. Corona	2.05
Justrite, Q.C. Corona	[illegible]

Philadelphia Market.

PHILADELPHIA, Feb. 16.—[Exclusive Dispatch.] Three cars sold. [illegible] selling later.

Boston Market.

BOSTON, Feb. 16.—[Exclusive Dispatch.] [illegible] cars oranges sold. [illegible]

Cleveland Market.

LOCAL PRODUCE. FURTHER MARKET QUOTATIONS.

PRODUCE RECEIPTS. SAN FRANCISCO FIGURES.

Callboard Sales.

San Francisco Dairy Market.

LOGAN & BRYAN
BROKERS
STOCKS, BONDS, GRAIN, PROVISIONS, COTTON and COFFEE.
Members all Leading Exchanges,
LOS ANGELES OFFICE, BRADBURY BLDG.
L. N. STOTT, Manager.
Sunset Main 5410. Home 10934.

California Street Improvement Bonds
Interest 7 Per Cent., Payable Semi-annually. Exempt from taxation, including income tax. In almost any denomination from $25.00 up.
The EMPIRE SECURITIES COMPANY
501 Hibernian Building, Corner 4th and Spring Sts., Los Angeles, Cal.

Clough, Lancaster & Company
BONDS, COMMERCIAL PAPER.
507-8-9 Title Insurance Building.
Phones: Home F7355; Sunset, Main 8710.

Wm. R. Staats Co. Dealers in Municipal & Corporation Bonds
ALSO EXECUTE COMMISSION ORDERS IN LISTED SECURITIES
LOS ANGELES, 105 W. 4th St. SAN FRANCISCO, 405 Montgomery St. PASADENA, 65 S. Raymond Ave.

JNO. O. KNIGHT & CO.
All Local Investment Securities.
Members of Los Angeles Stock Exchange
433-34 H. W. Hellman Bldg.
10254 Bdwy. 1597

A. M. CLIFFORD & CO. HIGH GRADE BONDS 5% to 6%
HIBERNIAN BUILDING SPRING AT FOURTH

CLEARING HOUSE BANKS.

NAME	OFFICERS	
Citizens National Bank, S.W. Cor. Third and Main	A. J. WATERS, Pres. E. T. PETTIGREW, Cashier.	Capital ......$1,500,000 Surplus and Undivided Profits $700,000
Farmers and Merchants' Nat. Bank, Cor. Fourth and Main	I. W. HELLMAN, Pres. V. H. ROSSETTI, Cash'r.	Capital ......$1,500,000 Surplus and Profits $2,000,000
National Bank of California, N.E. Cor. Fourth and Spring	J. E. FISHBURN, Pres. H. S. McKEE, Cashier.	Capital ......$500,000 Surplus and Profits $200,000
First National Bank, S.W. Cor. Seventh and Spring	J. M. ELLIOTT, Pres. W. T. S. HAMMOND, Cashier.	Capital ......$1,500,000 Surplus and Profits $2,300,000
Merchants' National Bank, S.E. Cor. Third and Spring	W. H. HOLLIDAY, Pres. J. H. RAMBOZ, Cashier.	Capital ......$1,000,000 Surplus and Profits $500,000

SAVINGS BANKS.

SECURITY TRUST & SAVINGS BANK
OLDEST AND LARGEST IN THE SOUTHWEST
SECURITY BUILDING . . . . FIFTH AND SPRING
Equitable Branch, FIRST AND SPRING

German American Trust and Savings Bank
SPRING & SEVENTH STS. LOS ANGELES

The Bank for Everybody **LOS ANGELES TRUST AND SAVINGS BANK** Sixth and Spring

TRUST COMPANIES.

TITLE INSURANCE AND TRUST COMPANY
N. E. CORNER OF FIFTH AND SPRING STS.
Issues policies of Title Insurance and Guarantees of Title. Its Assets Exceed the COMBINED ASSETS of all Other Title Companies in Southern California.

Industrial P[...]

"COLUMN FO[...]
IN THE ADVANCING [...]

Relief Wanted.

TERMINAL PLAN RECOMMENDED.

[...] RECEIVES REPORT [...] APPROPRIATION.

[...] Asks that Fifteen Thousand Dollars Be Set Aside by City [...] Necessary Surveys and [...] — Proposed System [...] Do Away With Crossings.

[...] committee on the union terminal for Los Angeles reported to [...] yesterday morning, ad[...]

...ustrial Progress: Shipping and Grain—Copper Market.

"COLUMN FORWARD!" IN THE ADVANCING SOUTHWEST.

...Relief Wanted.

...NAL PLAN ...COMMENDED.

...EIVES REPORT ...APPROPRIATION.

...Fifteen Thou... Be Set Aside by City ... Necessary Surveys and ... — Proposed System ... Away With Crossings.

...on the union ter... Los Angeles reported to ... yesterday morning, ad... appropriation of $15,000 ... the necessary investiga... and preliminary work ... of establishing a ... system to obviate ... congested condition of ... in the industrial ... Los Angeles. The Coun... the matter to the Bud...

...had appropriated ... on this initial work," ... F. D. Howell of the ... it would be an abso... of that sum of money ... could be accomplished ... sum and our report ... this." The pro... terminal system, to be ... should, accord... consist of means for ... and collecting ... so that prompt, ... service could be ... industrial, manufac... and railroad in...

...would necessarily ... their freight cars for ... in turn receive all ... Such an arrange... duplication of ... the prevailing in... public streets, thus ... efficiency. Three ... and a number of ... at this time are en... work, all having their ... widely-separated

...system would do ... of the present ... which are becoming ... dangerous and ... delays. It would ... facilities which are ... at this time with ... The fact that ... industries are lo... district through ... pass, makes con... different than in any ... America and it would ... amount to build a ... that would meet all ... emergencies. The ... combined them... the city to take the ... induce the rail... line.

...the terminal system ... distribution and ... by the placing ... in locations most ... business of a cer... not congesting busi... districts all in one ... interchange of cars ... between rail... one to three days ... And lastly, after the ... majority of grade ... terminal system would ... future problem of

...$15,000 to carry on ... this system lies ... preparation essential, ... to map all of the ... secure estimates of ... and realty of all ... city limits; study ... in other cities; ... each contemplated ... of these yards; the ... operation under the ... the proposed sys... the salaries of the ... would be required to ... work would be con...

...are members of the ... the recommenda... addition to Chairman ... of the Asso... J. H. Byerley of the ... Wholesale Gro... and S. C. Graham.

...PAL MARKETS.

...O'Brien, superintendent ... market department, ... with the City Clerk a ... operation of free ... for the past six ... that the markets ... self-sustaining.

...receipts from rental of ... sites was $2407.80, ... expense on outlays and ... $2386.04, leaving a ... expenses of $21.76.

...months, says the re... in attendance at ... vendors, and fig... average of 1500 ... vendor there were ap... tons of produce ... sold at the markets, ... worth at least $150,- ... 50 per cent. of these ... producers or their di...

...that between 20,- ... patrons visited each ... during the six months, ... approximately 150,- ... consumers.

...of business at the ... continued attendance ... hucksters and consum... to show that the ... are successful and ... with the approval of a ... of the public," says this

...AKE HAUL.

...Looted of Hundreds ... Other Burglaries At... Business District.

...the savings of more ... the average man yea... they entered the Banner ... South Main street and ... Their find totaled

...gained by means of ... After entering the main ... access to the safe ... difficulty the ... of the cash, con...

...to enter the office of D. ... South San Pedro ... office of the Valvo... No. 417 East Third

Bakersfield.

WANT MORE FACTORIES.

BAKERSFIELD WILL ADOPT METHOD IN ITS WORK.

Facilities and Amount of Raw Material Available Will Be Furnished to All Who Desire Information Relative to Section—Government Will Aid Meat Supply.

BAKERSFIELD, Feb. 16.—A plan is afoot here to promote manufacturing by gathering data regarding the facilities which the city has to offer in the way of raw material and otherwise, and placing the information in the hands of men who are in a position to take advantage of it. Probably a competent man will be appointed to take up this work in a systematic way, gathering data that will be absolutely reliable and that the civic bodies will be able to substantiate.

TO CLEAN THE STREETS.

A big clean-up day on March 7 is planned by the East Bakersfield Improvement Club. That section of the city will be divided into thirteen districts to have a captain to direct operations, the captains to appoint assistants. Prizes for the most effective work will be distributed at a big social rally to be held the night of the 7th.

GRAZING PLANS.

CO-OPERATION IS ADVISED.

[BY A. P. NIGHT WIRE TO THE TIMES.]

SANTA BARBARA, Feb. 16.—By co-operating with the live stock men of the West, the United States Forest Service hopes to do its share in keeping at the highest possible point the available meat supply of the country, according to a statement made here today by A. F. Potter, associate to Forester Graves.

The importance of such co-operation, Mr. Potter said, was apparent when it was realized that fully 15 per cent. of grazing in the West was on the national forests.

A system of regulation, he said, has been worked out so that the fullest use of such lands may be made and so that what formerly was trampled down by the cattle now may be used as forage.

"The lands in the national forests now are caring for fully 50 per cent. more stock than formerly," said Mr. Potter. "This not only means better stock but more. Lambs average ten pounds and steers 100 pounds more than formerly.

"Through the assistance of national, State and local associations of stockmen this very satisfactory condition has been worked out.

"The present policy is to use all of the forest reserves to the fullest extent, so that the government may do its share in keeping up the meat supply."

Mr. Potter, who devotes himself to grazing matters, has attended many important conventions of live stock raisers while he has been in the West. He came to Santa Barbara to confer with Willis M. Slosson, supervisor of the Santa Barbara national forest, on grazing matters. He will leave tomorrow for Ventura, next visiting Bakersfield and Los Angeles and then return to the East.

IMPERIAL VALLEY NOTES.

As the result of a mass meeting of the citizens of Imperial last week for the purpose of considering certain real estate propositions, an organization for building homes in Imperial was created. The purpose of the organization is to buy lots that are being held for lower amounts than they are considered worth, building substantial houses on them either for rent or for sale. The work of the organization, however, is not confined to low-priced lots, but building may be done in any section of the city. Its operations are to be confined to the city of Imperial. On the evening of the tentative organization $13,000 worth of the stock, at $10 per share, was subscribed. Practically all of the business men in the city have taken stock in the concern. Every dollar of the money placed in the company is to be spent in building, and, except that of the secretary, there will be no salaried officers, no commission is to be paid for selling of stock, and there is to be no promotion stock. The authorized capital stock of the Imperial Building Association will be $100,000, and a charter is now being sought. Before the week is over there will probably be enough stock subscribed to furnish a building fund of $1000 per month for the next twenty months, when the stock is all finally paid up.

One of the important land deals of the week was when the Kleinrichert ranch, a couple of miles west of Imperial, was sold to A. J. Graniger of San Diego for $16,000. There are eighty acres in the tract and all under cultivation. It will be devoted to dairying and chicken raising, the new purchaser to take charge of it at once.

According to a statement made by E. J. Eisenemayer of Los Angeles, vice-president of the Globe, Grain and Milling Company, four large new warehouses are to be built at once in the valley for the growing needs of the company. One is to be built at Bernice, one at Rockwood, one at Date City and one at Imperial Junction. These are all located in the north end of the valley, and bespeak that company's faith in the prosperity in the immediate future of the section in which they are located.

During the month of January of this year the County Tax Collector, N. J. Reid, collected $10,000 in taxes, which amount is $4000 more than was collected during the same period in 1913, and the penalties on the $10,000 were less than they were on the $6000 of that year. There is every reason to believe, according to the Tax Collector, that the record of January will be kept up.

No town in the State is making more permanent preparations than Calexico is making to take care of the cotton crops of the future. It is her intention to allow nothing in the cotton line to be sent away from the town from necessity. With the completion of the gins now under way there it will be possible to turn out at least 400 bales per day. This, at the present price, which is likely to prevail, will mean a daily ginning of $26,000 worth of cotton in Calexico every day. A. M. Douglass, president of the Calexico cotton oil mill, is responsible for the statement that there is no town in Texas having a greater capacity than this, though the cotton industry there is two generations old, while in Calexico it is only five years old.

SHIPPING.

HARBOR OF LOS ANGELES.

ARRIVED—MONDAY, FEB. 16.

Steamer Roanoke, Capt. Dickson, from Portland, via San Francisco.
Steamer Beaver, Capt. Mason, from Portland, via San Francisco.
Steamer Yosemite, Capt. Maro, from Portland, via San Francisco.
Steamer Willamette, Capt. Lundquist, from San Diego.
Steamer Saginaw, Capt. Weber, from Portland.
Steamer Lewis Luckenbach, Capt. Fickett, from San Francisco.

SAILED—MONDAY, FEB. 16.

Steamer Roanoke, Capt. Dickson, for San Diego.
Steamer Willamette, Capt. Lundquist, for Portland, via San Francisco.
Steamer Gray's Harbor, Capt. Johnson, for Santa Barbara.
Steamer Yosemite, Capt. Maro, for San Diego.
Schooner Sadie, Capt. Ferem, for Umpqua River.
Steamer Lewis Luckenbach, Capt. Fickett, for Balboa.

PASSENGER SCHEDULE.

All passenger steamers call at San Francisco to and from ports farther north.

TO ARRIVE.

Date.	From—Name of vessel.	Steamship line.
Feb. 17	Portland, Beaver	S. F. & Portland
Feb. 17	San Francisco, Yale	Pacific Navigation
Feb. 17	Seattle, Congress	Pacific Coast
Feb. 17	San Diego, Roanoke	North Pacific
Feb. 18	San Francisco, Hanalei	Independent
Feb. 19	San Francisco, Harvard	Pacific Navigation
Feb. 19	San Diego, Congress	Pacific Coast
Feb. 20	San Diego, Harvard	Pacific Navigation
Feb. 21	San Francisco, Yale	Pacific Navigation
Feb. 22	Portland, Rose City	S. F. & Portland
Feb. 22	San Diego, Yale	Pacific Navigation
Feb. 22	San Francisco, Harvard	Pacific Navigation
Feb. 23	Portland, Yucatan	North Pacific
Feb. 23	San Francisco, Hanalei	Independent
Feb. 24	San Francisco, Harvard	Pacific Navigation
Feb. 24	Seattle, President	Pacific Coast
Feb. 24	San Diego, Yucatan	North Pacific

TO SAIL.

Date.	For—Name of vessel.	Steamship line.
Feb. 17	Portland, Northland	West Coast
Feb. 17	San Francisco, Harvard	Pacific Navigation
Feb. 17	Portland, Roanoke	North Pacific
Feb. 17	Portland, Bear	S. F. & Portland
Feb. 17	San Diego, Congress	Pacific Coast
Feb. 18	Aberdeen, Columbia	West Coast
Feb. 18	Aberdeen, Coronado	West Coast
Feb. 18	San Diego, Congress	Pacific Coast
Feb. 18	San Francisco, Hanalei	Independent
Feb. 19	Seattle, Congress	Pacific Coast
Feb. 19	San Diego, Harvard	Pacific Navigation
Feb. 20	San Francisco, Harvard	Pacific Navigation
Feb. 21	San Diego, Yale	Pacific Navigation
Feb. 22	Portland, Rose City	S. F. & Portland
Feb. 22	San Francisco, Yale	Pacific Navigation
Feb. 23	San Francisco, Hanalei	Independent
Feb. 23	San Diego, Yucatan	North Pacific
Feb. 24	San Francisco, Harvard	Pacific Navigation
Feb. 24	Portland, Yucatan	North Pacific
Feb. 25	San Diego, President	Pacific Coast

IN PORT.

Steamer Cabrillo, at Banning wharf.
Barkentine Fremont, outer harbor.
Chinese junk Ning Po, outer harbor.
Schooner yacht Edris, outer harbor.
Steamer William H. Murphy, P. L. Co.
Steamer Shoshone, S. P. wharf.
Steamer Wellesley, Con. Lumber Co.
Steamer Gray's Harbor, S. P. Lumber Co.
Steamer Coronado, Con. Lumber Co.
Steamer Helene, S. P. slip.
Steamer Siskiyou, E. K. Wood Lumber Co.
U. S. revenue cutter Manning, outer harbor.
Steamer Northland, Globe Mills.
Steamer Beaver, S. F. & Portland.
Steamer Saginaw, S. P. slip.

COASTWISE CARGO CARRIERS.

Steamer Multnomah, Portland, loading.
Steamer San Gabriel, Umpqua River, loading.
Steamer Falcon, Everett, sailed Feb. 6 with bark James Johnson in tow.
Steamer Raymond, Willapa, loading.
Steamer Willapa, Gray's Harbor, loading.
Steamer Tallac, Puget Sound, loading.
Steamer Shasta, Bellingham, loading.
Steamer Solano, Willapa, loading.
Steamer Wasp, Portland, loading.
Steamer Temple E. Dorr, Gray's Harbor, sailed Feb. 11.
Steamer Carmel, Gray's Harbor, loading.
Steamer Mandalay, Crescent City, loading.
Steamer Daisy Gadsby, Willapa, loading.
Steamer Grace Clark, Seattle, sailed Feb. 14.
Steamer San Jacinto, Gray's Harbor, loading.
Steamer William Chatham, Puget Sound, loading.
Steamer Francis H. Leggett, Gray's Harbor, sailed Feb. 15.
Steamer Santa Barbara, Gray's Harbor, sailed Feb. 15.
Steamer Edgar H. Vance, Astoria, loading.
Steamer General Hubbard, Astoria, loading.
Steamer Speedwell, Bandon, loading.
Steamer San Jacinto, Aberdeen, sailed Feb. 12.
Steamer Daisy Putnam, Astoria, sailed Feb. 13.
Steamer Rosalie Mahoney, Everett, sailed Feb. 11.
Steamer Daisy Gadsby, Willapa, sailed Feb. 13.
Steamer O. M. Clark, Astoria, sailed Feb. 14.
Steamer Santa Barbara, Willapa, sailed Feb. 13.

TO AND FROM FOREIGN PORTS.

British steamer Crown of Toledo, Antwerp, via Santos, sailed Jan. 23.
British steamer Lord Lonsdale, Antwerp, sailed Jan. 29.
British steamer Crown of Galicia, Antwerp, sailed Jan. 7.
American steamer Lyra, Balboa, sailed Feb. 10.
German steamer Sebara, Genoa, sailed Jan. 17.
German steamer Sakkarah, Hamburg, loading.
British steamer Cetriana, Mazatlan, sailed Feb. 7.
British steamer Architect, Antwerp, sailed Feb. 4.
American steamer Pleiades, Balboa, loading.
German steamer Menes, Hamburg, via Honolulu, loading.
German steamer Salatis, sailed Jan. 31.
British steamer Hazel Dollar, Manila, via Hong Kong, Feb. 4.
Norwegian steamer Jason, Manzanillo, sailed Feb. 9.
German steamer Serapis, Hamburg, loading.
American steamer Santa Cruz, New York, via Magelian Straits, sailed Jan. 28.
British steamer Barneson, Newcastle, Eng., sailed Feb. 10.
British steamer Benefactor, Antwerp, loading.

SAN PEDRO TIDE TABLE.

Tuesday,	Feb. 17....	2:17	10:22	4:55	8:12
		5.7	0.7	3.2	2.8
Wednesday,	" 18....	3:37	11:53	6:58	10:31
		5.6	0.3	3.5	3.0
Thursday,	" 19....	4:59	12:52	7:43	....
		5.7	—0.2	3.9	....
Friday,	" 20....	12:02	6:07	1:37	8:14
		2.7	6.0	—0.5	4.2
Saturday,	" 21....	12:58	7:01	2:13	8:40
		2.4	6.2	—0.6	4.5
Sunday,	" 22....	1:40	7:44	2:43	9:03
		2.0	6.4	—0.6	4.7
Monday,	" 23....	2:16	8:21	3:09	9:26
		1.7	6.4	—0.5	4.8

NOTE—In the above tabulation of tides the daily tides are given in the order of their occurrence, commencing with the early morning tide in the left-hand tide column, and the succeeding tides as they occur. On some days but three tides occur, the fourth tide occurring on the following morning.

FERRIES.

For East San Pedro: Launch leaves foot of Fifth street every fifteen minutes, day and night.
For Terminal: Launch leaves foot of Fifth street every half hour from 6:15 a.m. to 11:45 p.m.

AVALON, SANTA CATALINA ISLAND.

Leave. 10:00 a.m. Steamer Hermosa. Arrive. 6:00 p.m.

HARBOR ITEMS.

The steamer Saginaw, formerly a regular caller at this port, arrived today for the first time in nearly a year. She came from Portland and brought 800,000 feet of lumber. Another steam schooner from Portland with lumber was the Yosemite of the McCormick fleet, which proceeded to San Diego, after discharging a partial cargo. The McCormick steamer Willamette completed discharge of her lumber cargo upon arrival from San Diego and proceeded to Portland in ballast to reload. Other departures of the lumber fleet were the Gray's Harbor for Santa Barbara, with partial cargo, and the schooner Sadie for Umpqua River, to reload for the Kerckhoff-Cuzner Lumber Company.

The steamer Lewis Luckenbach completed her cargo for Panama upon arrival here today from San Francisco and proceeded. She took several hundred tons of California products for New York.

Two passenger carriers arrived from Portland today. The Roanoke of the North Pacific line did not get here until late this afternoon, nine hours behind her schedule. She proceeded to San Diego tonight. The Bear arrived at noon and will sail for return tomorrow with an unusually heavy cargo of freight.

NORTHERN SHIPPING.

SAN FRANCISCO, Feb. 16.—Arrived: Steamers Shoshone, Yale, James B. Higgins, San Pedro; Virginian, San Diego; Whittier, Port San Luis.
Departed: Steamers Yale, San Pedro; Congress, San Diego; Honolulan, Honolulu; Hesperus, Taltal; Justin, Guaymas.

REDONDO BEACH.

ARRIVED—MONDAY, FEB. 16.

Steamer Temple E. Dorr, Capt. Johnson, from Gray's Harbor.

SAILED—MONDAY, FEB. 16.

Steamer Temple E. Dorr, Capt. Johnson, for San Pedro.

IN PORT.

No vessels in port.

SAILING FOR THIS PORT.

Steamer Willapa, Capt. Johnson, from Gray's Harbor.
Steamer Santa Barbara, Capt. Zoddart, from Willapa.
Steamer Wellesley, Capt. Lindquist, from Eureka.
Steamer Marshfield, Capt. Ahlin, from Hardy Creek.
Steamer Yosemite, Capt. Nelson, from Columbia River.
Steamer Helene, Capt. Gunderson, from Gray's Harbor.
Steamer Annie M. Simpson, from Coos Bay.

SCHEDULE OF ARRIVALS AND DEPARTURES OF PASSENGER VESSELS.

FRIDAY, Feb. 27.—Steamship Queen, Capt. Alexander, from San Francisco, via Santa Barbara, en voyage for San Diego, via San Pedro.

PORT ITEMS.

The steamer Temple E. Dorr, Capt. Johnson, arrived this noon from Gray's Harbor, with 300,000 feet of lumber, consigned to the Montgomery-Mullen Lumber Company. After discharging her cargo, she sailed this afternoon for San Pedro.

CASE DISMISSED.

After spending nearly five days in the hearing of the charge against Merton C. Allen, involving a violation of the Mann white slave act, the jury was discharged in the United States District Court yesterday afternoon on the statement by Asst. Dist.-Atty. Stone that the government, in his opinion, had no case. The cost of conducting the hearing was several hundred dollars.

Grain.

WHEAT'S RISE DUE TO EUROPE.

ADVANCE ACROSS THE POND AFFECTS AMERICA.

Reports of Untimely Rains in Harvest Districts of India and Smallness of World Shipments Help Bull Arguments—Corn and Oats Finish Practically Unchanged.

[BY A. P. NIGHT WIRE TO THE TIMES.]

CHICAGO, Feb. 16.—Wheat prices today showed unvarying firmness, the result chiefly of European markets gradually working higher. Closing quotations here were steady at 1-8 to ¼ net advance. Corn finished unchanged, to a 1-16 up and oats with a gain of a shade, but provisions off 2½@5 to 7½. Bull speculators in wheat pointed to the comparative smallness of world shipments, and called attention to untimely rains throughout important harvest sections of India. Not much selling pressure could be put on corn, higher cables and the firmness of wheat being too serious handicaps for the bears. Oats had fair support, mainly from shorts, who were impressed by a falling off in the visible supply. Packers and other longs made free offers of provisions. As a result, the market gave way regardless of an upward slant in the price of hogs.

Chicago Grain Market.

[Furnished by E. F. Hutton & Co., Members New York Stock Exchange, 118 West Fourth street, Los Angeles.]

CHICAGO, Feb. 16.—Following is range of quotations:

	Open.	High.	Low.	Close.
Wheat—				
May	.93⅝	.94	.93⅝	**.93⅞
July	.88⅞	.89	.88⅝	*.88⅞
Corn—				
May	.65⅝	.65⅝	.65⅜	*.65⅝
July	.65	.65	.64⅞	*.64⅞
September	.64½	.64½	.64⅜	.64⅜
Oats—				
May	.39½	.39½	.39⅜	*.39⅜
July	.39⅜	.39⅜	.39⅜	*.39⅜
Pork—				
May	21.85	21.85	21.72	*21.77
Lard—				
May	11.00	11.00	10.92	*10.95
July	11.20	11.20	11.12	**11.15
Ribs—				
May	11.65	11.67	11.62	11.65
July	11.82	11.82	11.75	*11.80

*Bid. **Asked.

Chicago Dairy Market.

CHICAGO, Feb. 16.—[By A. P. Night Wire.] Butter, higher; creameries, 22½@29. Eggs, higher; receipts, 8080 cases; at mark, cases included, 25@27; ordinary firsts, 25½@26; firsts, 27@27½. Cheese, steady; daisies, 17¼@17½; twins, 17@17¼; Americans, 17¾@18; long horns, 17½@17¾.

Chicago Closing Figures.

CHICAGO, Feb. 16.—[By A. P. Night Wire.] Close: Wheat, May, 93⅞; July, 88⅞. Corn, May, 65 5-8; July, 64⅞. Oats, May, 39 3-8; July, 39 3-8. Pork, May, 21.77½. Lard, May, 10.95; July, 11.15. Ribs, May, 11.65; July, 11.80. Cash corn, No. 3, 59½@61; No. 3 white, 63¾@64; No. 3 yellow, 60¾@61. Rye No. 2, 61@61½; barley, 49@70; timothy, 3.75@5.25; clover, 12.00@14.50.

Chicago Live-Stock Market.

CHICAGO, Feb. 16.—[By A. P. Night Wire.] Hogs, receipts, 40,000; market slow, steady to 5 cents above Saturday's close; bulk, 8.55@8.65; light, 8.40@8.70; mixed, 8.35@8.70; heavy, 8.30@8.70; rough, 8.30@8.45; pigs, 7.50@8.50. Cattle, receipts, 25,000; market slow; beeves, 7.00@9.50; Texas steers, 6.80@8.00; western steers, 6.60@7.85; stockers and feeders, 5.30@8.00; cows and heifers, 3.00@8.50; calves, 7.50@10.50. Sheep, receipts, 40,000; market steady to 10 cents lower; native, 4.70@9.50; western, 4.70@9.50; yearlings, 5.65@7.00; lambs, native, 6.75@7.75; western, 6.75@7.80.

LOCAL GRAIN MARKET. CLOSING QUOTATIONS.

Following are quotations posted at Grain Exchange yesterday:

	Bid.	Asked.
Wheat—		
Utah white, mill. (bulk)	....	$1.70
Utah white, feed (bulk)	1.60	1.70
Utah red, feed (bulk)	....	1.55
Utah red, feed (sacked)	1.57½	1.63¾
Bluestem, mill.	....	1.70
Fortyfold, mill.	....	1.70
No. 1 club	....	1.67½
F. A. Q. club	....	1.67½
Kansas, No. 2, hard (bulk)	....	2.01
Barley—		
California, No. 1, feed	1.17½	1.23¾
Portland standard	....	1.37½
Utah, No. 1, feed (sacked)	....	1.30
Oats—		
Utah, No. 1	1.40	1.47½
Portland standard	....	1.42½
Corn—		
No. 2 yellow	....	1.62
No. 3 yellow	....	1.60
No. 3, mixed	....	1.59
No. 2 white	....	1.65
Milo	1.37½	1.43¾
Bran—		
Mixed, Utah-Idaho	....	24.50
Northern mill run	....	1.25
White local	....	25.00
Red local	....	23.50
Oats, midds	....	25.50
Miscellaneous—		
Charcoal	....	30.50
Recleaned Club (wholesale)	....	1.75

Reported receipts were as follows (in cars:) Corn, 2; oats, 1; wheat, 4; barley, 4; flour, 5.

Portland Wheat Market.

PORTLAND (Or.) Feb. 16.—[By A. P. Night Wire.] Wheat, firm and unchanged. New club, 87½; bluestem, 97½; forty-fold, 88½; red Russian, 86½; valley, 87½.

London Hops Market.

LIVERPOOL, Feb. 16.—[By Cable and A. P.] Hops in London, Pacific Coast, £4 10s @ £6.

Skinner Becomes a Trustee.

BOSTON, Feb. 16.—[By A. P. Night Wire.] At the annual meeting of the Mackay Companies today the number of trustees was increased from eight to nine, and Sir Thomas Skinner of London was an associate of Lord Strathcona.

Elgin Butter Market.

ELGIN (Ill.) Feb. 16.—[By A. P. Night Wire.] Butter, firm, 30.

Salt Lake Stock Exchange.

[Furnished by E. F. Hutton & Co., Members New York Stock Exchange, 118 West Fourth street, Los Angeles.]

SALT LAKE, Feb. 16.—Closing bid and asked quotations:

	Bid.	Ask.		Bid.	Ask.
Beck Tun.	5⅛	6½	Prince Con.	16	20
Black Jack.	7	10	S. K. Coal.	347½	150
Colorado	10½	12	Sioux Con.	2	5
Daly Judge	500	575	Tint. Cent.	1	1½
Grand Cent.	55	56	Uncle Sam.	5¼	8
Iron Blos.	117½	120	Utah Con.	¼	1
Little Bell.	10	35	Vic. Con.	38½	42½
Lower M.	1	1½	Yankee Con	2	4½
Nev. Hills.	35	—	G. Chain.	13½	14½
Ohio Cop.	30	35	S. K. Con.	155	160

SPOT COTTON.

NEW ORLEANS QUOTATIONS.

[BY DIRECT WIRE TO THE TIMES.]

NEW ORLEANS (La.) Feb. 16.—[Exclusive Dispatch.] New Orleans spots: Low ordinary, 8 3-16; ordinary, 9; good ordinary, 10 11-16; strict good ordinary, 11 3-16; low middling, 12 3-16; strict low middling, 12⅝; middling, 13; strict middling, 13 7-16; good middling, 13 13-16; strict good middling, 14; middling fair, 14 7-16; middling fair to fair, 14 13-16; fair, 15 3-16; market quiet; sales, spot, 580 bales; sales to arrive, 475 bales. New Orleans receipts, 4292.

NEW YORK QUOTATIONS.

[BY A. P. NIGHT WIRE TO THE TIMES.]

NEW YORK, Feb. 16.—[By A. P. Night Wire.] Spot cotton, quiet; middling, 12.00; gulf, 13.15.

New York Cotton Market.

[Furnished by E. F. Hutton & Co., Members New York Stock Exchange, 118 West Fourth street, Los Angeles.]

NEW YORK, Feb. 16.—After opening a little better than due on cables, the market advanced a little, but failed to hold its position. At the close tonight old options showed a net loss of 3 to 7 points, and new crop options 4 points. Buying for foreign account and covering by shorts were the main features of strength this morning, but under realizing by purchasers of the past few days and selling for Wall street, a decline of 10 points was scored. Receipts were again heavy, and this probably induced some of the selling. New crops were in fair demand. Advices from the South report spots still firmly held. Quotations at the principal spots were unchanged to 1-8 higher.

Following is range of quotations:

Option—	Open.	High.	Low.	Bid.	Ask.
February				12.14	12.18
March	12.28	12.33	12.23	12.22	12.28
April				12.06	12.08
May	12.00	12.06	11.95	11.95	11.96
June				11.91	11.92
July	11.99	12.01	11.89	11.89	11.90
August	11.79	11.81	11.73	11.72	11.73
September	11.59	11.59	11.55	11.54	11.56
October	11.55	11.55	11.49	11.48	11.49
December		11.64	11.60	11.58	11.60

Spots were up 5 points at 12.00.

TURPENTINE AND ROSIN. SAVANNAH QUOTATIONS.

[BY DIRECT WIRE TO THE TIMES.]

SAVANNAH (Ga.) Feb. 16.—[Exclusive Dispatch.] Turpentine, firm, 45; sales, 60; receipts, 21; shipments, 78; stocks, 18,568. Rosin, firm; sales, 1117; receipts, 1642; shipments, 1388; stocks, 134,866. Quote: ABCDE, 4.15; FGH, 4.17½; I, 4.20; K, 4.40; M, 5.25; N, 6.25; WG, 6.40; WW, 6.80.

METAL MARKETS.

COPPER.

NEW YORK, Feb. 16.—[By A. P. Night Wire.] Standard Copper, dull; Spot, 14.12½@14.26¼. Electrolytic, 14.87½. Lake, nominal. Casting, 14.62½@14.75.

LEAD.

NEW YORK, Feb. 16.—[By A. P. Night Wire.] Lead, easy. New York, 3.95@4.05.

SILVER.

NEW YORK, Feb. 16.—[By A. P. Night Wire.] Bar silver, 57⅝.

METAL MARKET. FOREIGN AND DOMESTIC.

[Furnished by E. F. Hutton & Co., Members New York Stock Exchange, 118 West Fourth street, Los Angeles.]

London copper opened steady, with spot at £65 17s 6d, unchanged, and futures at £66 7s 6d, unchanged. Tin opened easy with spot at £183 15s, off 5s, and futures at £185 5s, off 5s. Lead opened at £19 7s 6d, unchanged.

Copper closed easy, with spot at £65 11s 3d, off 6s 3d, and futures at £66 3s 9d, off 3s 9d. Tin closed easy with spot at £183, off 15s, and futures at £184 10s, off 15s. Spelter closed at £21 7s 6d.

In New York copper was easy with spot at 14.12½@14.62½. Tin was easy at 40.35@40.75. Lead was at 3.95@4.05, and spelter at 5.35@5.45.

Total foreign copper stocks decreased 268,600 pounds, clearing first half of February. Considering heavy exports during January this is very satisfactory.

Proposed legislation prohibiting holding company has brought out reports that the Amalgamated Copper will distribute its Anaconda holdings which amount to nearly 3,132,500 shares.

Boston Copper Market.

[Furnished by Logan & Bryan, Members New York and Boston Stock Exchange, Bradbury building, Los Angeles.]

BOSTON, Feb. 16.—Buyers were more cautious today and orders were somewhat limited, so that market prices sagged fractionally, but the average showed little change. There was scattered selling of Granby and a few stop orders were caught. Allouez was fractionally stronger and Hancock and Centennial were unchanged. Confidence is slowly returning.

Close:

	Bid.	Ask.		Bid.	Ask.
Adventure	1⅝	2	Mass. Gas.	94	94⅝
Ahmeek	290	300	Do. pfd.	92¼	93
Alaska	22⅝	22⅞	Majestic	23	25
Allouez	41½	42	Mayflower	7½	8
Algomah	1¼	1½	Miami	23⅞	24¼
Am. Pneu.	3⅝	4	Michigan	1	1½
Do. pfd.	20½	21	McK. Dar.	1 3-16	1¼
Am. Zinc.	19⅞	20½	Mohawk	45	45½
Arcadian	4 1-16	4⅛	Nev. Cons.	16⅛	16⅜
Ariz. Com.	5 3-16	5⅜	Nipissing	6 5-16	6⅜
Baltic	2	2⅝	Corbin	1⅛	1¼
Bos. & E.	50	52	Verde	50	55
Begole	1	1½	Ojibway	1⅝	1⅞
Belmont	7⅝	8⅛	N. Butte	30⅛	30⅜
Bohemia	1½	2	Nev. Doug.	1½	1 9-16
Butte & B.	3⅝	4	N. Lake	2⅛	2½
Butte & L.	32	33	Ohio	33	35
Butte & S.	36¼	36⅝	Old Dom.	52⅝	53
Cactus	1	2	Old Colony.	4½	4⅞
Calaveras	1⅛	1⅜	Osceola	82	82½
Cal. & A.	68½	68⅞	Quincy	66½	—
Cal. & H.	450	455	Ray Cons.	20	20⅜
Centennial	17½	18½	Raven	12	14
Chief Cons.	1 1-16	1¼	Santa Fe	2	2⅛
Chino	42½	42⅞	Shannon	7	7⅛
Cons. Ariz.	43	51	Shattuck	28½	29
Copper R.	39⅝	40	Sup. & B.	2 5-16	2⅜
Daly West.	2½	3	Sup. Cop.	31¼	31½
Davis Daly.	2 1-16	2⅛	S. P. Co.	107	107¼
E. Butte	12	12⅛	S. Lake	4⅝	5¼
First Nat.	2⅝	3	Tamarack	39⅝	40
C. & C.	10	13	Trinity	4½	5
Crown	1⅛	1⅞	Tuolumne	—	70
Franklin	4⅝	4⅞	Utah Cop.	55½	55⅝
Giroux	1	1⅛	Utah Cons.	13½	13⅝
Granby	87¼	87⅝	U. S. M. &		
Greene Can.	39⅞	40	S. com.	42	42½
Gifd. Cons.	1 9-16	1⅝	Do. pfd.	48½	48⅝
Hancock	21	22	Un. Fruit.	171	172
Helvetia	50	75	Shoe Mach.	55½	55⅝
Houghton	3⅛	3⅝	Do. pfd.	28¼	28½
Is. Creek.	46½	47½	Victoria	1⅛	1½
Do. pfd.	86½	87	Winona	4¼	4½
Indiana	5¼	5⅝	Wolverine	46½	47
Inspiration.	17	17½	Wyandotte	1	1¼
Isle Royale.	22½	23	Yukon	2⅝	2⅞
Kerr Lake.	4⅝	5	Cop. Mines.	2⅝	2⅞
Keweenah	4¼	4½	Oneco	1⅛	1⅜
Lake Cop.	9 3-16	9½	S. W. Miami.	2⅛	3
La Salle	5¼	5½	Stewart	1⅛	1⅜
Mason Val.	3⅝	3⅞	Pond Creek.	18½	19
Mass. Cop.	3½	3⅞			

BEST YEAR YET.

Cambria Steel Company Reports Net Earnings for 1913 $2,787,170 Higher Than Those of 1912.

[BY A. P. NIGHT WIRE TO THE TIMES.]

JOHNSTOWN (Pa.) Feb. 16.—The Cambria Steel Company, in its annual report just made public, states that 1913 was the best year since its founding in the total of both gross and net earnings.

The gross earnings were $7,870,970, an increase over 1912 of $3,341,261, or approximately 50 per cent. The net earnings, $6,688,530, were $2,787,170 higher than those of 1912.

The net income also showed an increase despite greater dividends.

The report states that none of the 16,000 men employed by the company were laid off the last three months of 1913.

THIS BANK OPEN 8:30 a.m. to 10 p.m.

All the modern banking conveniences plus personal service and the Day and Night hours, makes this the bank for you.

Home Savings Bank American Branch
Second & Spring Sts.

Legal Notice.

PACIFIC ELECTRIC RAILWAY COMPANY REFUNDING MORTGAGE FIFTY YEAR GOLD BONDS.

Notice is hereby given that pursuant to the provisions of Section Nine, Article Fourth, of the mortgage from this Company to the United States Mortgage and Trust Company, Trustee, dated September 1, 1911, this Company has set apart out of the net income derived by it from the lines of railroad therein mortgaged, the sum of $10,000.00 in the year 1913, to be used to redeem said bonds, and that bonds issued under said mortgage will be redeemed therewith. Bids are hereby invited for the surrender of said bonds at prices to be named by the bidders, subject to the provisions of the mortgage in respect thereof, to the amount of $10,282.43 in the Sinking Fund.

Such bids should be presented to this Company at its office in the City of Los Angeles, California, on or before the 28th day of February, 1914, at 12 o'clock. noon, and should be endorsed "Bids for Surrender of Pacific Electric Railway Company's Refunding Mortgage Fifty Year Gold Bonds."

PACIFIC ELECTRIC RAILWAY CO.,
By PAUL SHOUP, President.
Los Angeles, Cal., Feb. 1st, 1914.

NOTICE OF ANNUAL MEETING OF STOCKHOLDERS.

The annual meeting of the stockholders of the Southern Agency Company will be held at the office of the company, Room No. 1129 Marsh-Strong Building, Los Angeles, Cal., on Tuesday, March 3rd, 1914, at 2 o'clock p.m., for the purpose of electing directors for the ensuing year and the transaction of such other business as may properly come before said meeting.

By order of the Board of Directors of the Southern Agency Company.

W. A. WOOD, Secretary.

Jan. 23, 1914.

SEALED PROPOSALS will be received at office of Treasurer Pacific Branch, N.H. D.V.S. Soldiers' Home, Los Angeles County, Cal., and there opened, at the time fixed, for furnishing and delivering of supplies in accordance with instructions and specifications, copies of which, with blank proposals, can be had upon application to the Treasurer, as follows: For Subsistence Supplies until 12 o'clock, m.; for Household Supplies until 12:30 o'clock, p.m.; for Clothing Supplies until 1 o'clock p.m.; for Current Expense Supplies until 1:30 o'clock, p.m., Feb. 23, 1914, for Hospital Supplies until 12 o'clock m., for Repairs Supplies until 1:00 o'clock p.m., for Farm Supplies until 2:00 o'clock p.m., Feb. 24, 1914. E. W. MOORE, Treasurer.

Real Estate Directory.

SEE HERMOSA "THE BEAUTIFUL" BEACH FIRST

The finest, cleanest, safest, best improved, closest beach to Los Angeles on the market. Why go farther, pay more, and get less? Lots $400 to $1500. Easy terms. HERMOSA BEACH COMPANY, owners and agents. 704-5 Hollingsworth Bldg. Phones Home A4845; Main 574.

OLIVES

Let an olive grove make you independent. Pay a little, each month. Write for full details of our selling plan.
MERCHANTS REALTY & INV. CO., F1785. 808 Van Nuys Bldg. Main 1753

The activity of business in our Industrial Property Department only bespeaks the sentiment of wise investors, as to just values. For big profit and low priced factory sites, buy East Side—But buy now. See us for industrial leases, owner to build.
ROBERT MARSH & CO.
200 Marsh-Strong Bldg.
Ninth, Spring and Main Sts.
10175. Main 5043.

RICHLAND FARMS
Westview Heights
Dominguez Harbor Property
CHARLES O. MIDDLETON,
203-204 Story Bldg.
Home 60491. Main 2724

ZELZAH ACRES
Cream of the San Fernando Valley.
Auto Excursions Daily.
E. O. HANSON & SONS
341 So. Hill St.
F3004. Main 1479

"DATE CITY"
Imperial Valley's new town of opportunity. In the center of 100,000 acres that will come under irrigation immediately.
IMPERIAL VALLEY SYNDICATE
Suite 218 Security Bldg.

VAN NUYS POULTRY RANCHES
FOLLOW PETALUMA EXPERTS. SEE
W. P. WHITSETT
WHOLESALE SALES MANAGER
319 South Hill St.

Harbor Excursion
For Particulars See
J. W. YOUNG & CO.
314 Central Building
Long Beach Office, 33 Pine St.

CUT THIS OUT
Bring to our office and get a free ticket for a 75-mile trip around the Great Los Angeles Harbor.
C. F. W. PALMER SYNDICATE
CAMPBELL & BENTLEY
820-21 Story Bldg.

THE TIMES CIRCULATION FOR JANUARY, 1914.

STATE OF CALIFORNIA, COUNTY OF LOS ANGELES, SS.:

Harry Chandler, Assistant General Manager of the Los Angeles Times, being duly sworn, declares upon his oath that the following is a true and correct office record of the daily circulation of said newspaper for the month of January, 1914.

JANUARY, 1914.

	Copies.
January 1	130,000
January 2	60,093
January 3	59,581
January 4 (Sunday)	90,500
January 5	59,053
January 6	59,333
January 7	59,147
January 8	58,973
January 9	58,895
January 10	58,643
January 11 (Sunday)	90,500
January 12	59,040
January 13	59,028
January 14	58,828
January 15	59,274
January 16	59,309
January 17	59,127
January 18 (Sunday)	90,500
January 19	59,140
January 20	59,066
January 21	58,775
January 22	59,256
January 23	59,149
January 24	59,620
January 25 (Sunday)	91,500
January 26	62,920
January 27	63,720
January 28	62,871
January 29	62,[illegible]00
January 30	59,[illegible]30
January 31	59,969

Daily average for every day of January... 66,053
Sunday only, average for January......... 90,740

HARRY CHANDLER,
Assistant General Manager, The Times.

Subscribed and sworn to before me this 5th day of February, 1914.
[Seal] T. L. CHAPIN,
Notary Public in and for the County of Los Angeles, State of California.

A. L. Dennis, being duly sworn, declares that he is and has been for twelve years Superintendent of Circulation of the Los Angeles Times; that the above detailed statement of circulation for the month of January, 1914, is correct, and shows the circulation of The Times for each day of the month named.

A. L. DENNIS,
Superintendent of Circulation, The Times.

Subscribed and sworn to before me this 5th day of February, 1914.
[Seal] T. L. CHAPIN,
Notary Public in and for the County of Los Angeles, State of California.

The Times is the only newspaper in Los Angeles that does not make a practice of permitting agents, newsboys and dealers to return unsold copies of its issue. Neither does it misbrand or predate its editions, or inflate its circulation by printing more copies than are actually necessary to supply its patrons.

The Times' entire circulation is practically net, and it is more genuine and superior in every respect to that of any other newspaper.

Los Angeles Harbor Property.
Business, residence, industrial lots, near deep water; easy terms; splendid investments; special car and boat excursions, 50c.
Secure Tickets
F. P. NEWPORT CO., 206 Central Bldg.

365 Ft. Above the Santa Monica Palisades.
Brentwood Place
Where the Mountains Meet the Sea.
Restricted Residence Lots. Easy Terms.
The JAMES R. H. WAGNER CO.
631 South Spring

Glendale Heights
Large Lots among beautiful trees and brooks. Easy terms. Office 828 Van Nuys Bldg.
Main 380. F9842

Build your Summer Bungalow among the "Big Pines," within sight of the Office Buildings of Los Angeles. One-half acre lots, $300 and up, at "Big Pines." 600 acres. Highest and coolest mountain home sites in Southern California.
CALIF. PAC. INVEST. CO.
Suite 807 Van Nuys Bldg. Both Phones.

SUNSET BEACH
Lots $450 and up.
South Coast Improvement Co.,
910-911 Central Bldg.,
6th and Main Sts.
Phones: Main 1560; F4536.

GIBRALTAR PLANTED ACRES AT BLOOMINGTON
The richest of olive and citrus land. 10% down and $5 per acre per month. Steam and electric transportation furnish markets and all conveniences.
GIBRALTAR INVESTMENT AND HOME BUILDING COMPANY,
142 South Spring Street.
Phones—Home 10317; Main 9152.

West Sacramento Farm Lands
On the Sacramento River.
R. L. FORSYTH, Sales Agent.
203-5 Hibernian Bldg.

50-foot Lot $790
in our highly restricted
Kensington Green
Improvements all in—easy terms.
PRATT SALES SERVICE
710 Title Insurance Building

If you wish to Make Money inquire of EDWARD D. SILENT & CO., 733-735 S. Hill St., about ARDMORE HEIGHTS and FRANCISCA PARK.

Pellissier Square
The cream of fashionable Wilshire.
Large sites at low prices.
L. H. MITCHELL & SON
902 Title Insurance Bldg.
Main 5253 A 1986

Windsor Square
"The Residential Masterpiece"
R. A. ROWAN & CO.
200 Title Insurance Bldg.

SAN FERNANDO MISSION LANDS
ANGELUS MESA LAND CO.
Owners and Selling Agents

FAIRVIEW FARMS.
Near Newport Harbor
For Sale in Five and Ten-Acre Parcels.
MODERATE PRICES—EASY TERMS
Abundance of Cheap Water Delivered to Each Parcel.
BRYAN & BRADFORD
OWNERS
724 VAN NUYS BLDG.

THE McCARTHY CO.
$725 City Lots All street work in and paid for. Only $10 down, $7.50 month. 60409. Main 8172. 609 S. Hill.

Real Estate Snap
We have nothing but snaps and the best list of exchanges in California. MONARCH INV. CO., 226-229 Security Bldg. F4744, Main 3528, F7789.

The Kite shaped track

no scene twice seen

You will love California
If you will go see now
Snowy peaks stand guard over masses of glossy green trees—Laden with the "Queen of Fruits"
Flowers and beautiful homes
Mission Parlor car all the way. Lv. 8:30 a. m.
Return 6:10 p. m.

$3 round trip, Limit 8 days—$2.05 round trip Sundays, Limited to date of sale—

Santa Fe City Office 334 South Spring Street
Phone any time day or night—60517—Main 738

Public Service: City Hall, Courts.

SUMMARY OF THE DAY.

The Socialists yesterday made an attempt to secure the use of Fourth street, between Broadway and Hill, for nightly street meetings, but objection was raised by members of the Council.

The old squabble over creation of undertaking zones has cropped up again, through an application made for a location opposite the main entrance to Rosedale Cemetery.

The People's Welfare Commission is peeved because the Public Utilities Commission did not take its advice in fixing the gas rate and now demands the removal of all three members of this commission.

A wealthy baking powder man, who refused to have his deposition taken at the behest of his wife for the purpose of uncovering securities for the protection of her $1500 alimony a month, scored a victory in court yesterday when an attempt to adjudge him in contempt failed.

A proposed rule to relieve the congestion in the Superior courts will be laid before the judges at their Thursday night meeting who will vote whether or not to use one department for the law and motion calendars now swamping the various departments.

At the City Hall.

SOCIALIST PLAN FOR GAB-FESTS.

WANT TO GET INTO HEART OF BUSINESS DISTRICT.

Professional Spouters Would Like to Capture Fourth Street, Between Broadway and Hill, Nightly. Many Places Available, but These Do Not Please Harranguers.

Professional agitators of the Socialist brand want to capture the downtown business section for nightly meetings. They have a particularly covetous eye on Fourth street, between Broadway and Hill street, and as second and third choice they want the use of Olive street, between Sixth and Eighth streets, and Eighth street from Hill street east.

G. Gordan Whitnall, T. W. Williams and Emory Hunt, who have a mission to reform the world by way of the Socialist sophistry route, appeared before the Public Welfare Committee of the Council yesterday to urge that these streets be given to them for nightly public meetings.

It was pointed out by members of the committee that there is ample space around the old Plaza and in Nigger alley that is open to public speaking, and that various other points were available, but they insisted upon the advantage they would gain by using Fourth street.

Then the committee pointed out that it could not grant a special privilege of this character and that if the street were thrown open, it must be for all classes of street speakers. The Socialists intimated that they have as many leather-lunged street yawpers as any organization extant, and they'd take a chance on holding the crowd. They also proposed that the first comer should have choice of places, but the committeemen therein saw opportunity for a regular nightly scrap.

The opening of Eighth street, from Hill street east, is not considered especially objectionable by the committee, but the subject has been taken under advisement. It is reasonably certain, however, that Fourth street will not become a setting for nightly Socialist gabfests.

UNDERTAKING ZONES.
OLD SQUABBLE IS RENEWED.

The old squabble as to location of undertaking zones has been renewed through the application of Samuel P. Billings and Lester R. Henderson for permission to establish an undertaking concern on the south side of Washington street, directly opposite the main entrance to Rosedale Cemetery.

The undertakers' association opposes this. Its representatives, Messrs. Cunningham, Pierce and Bresee, were before the Health and Sanitation Committee of the City Council yesterday to urge that no new undertaking zones be created. They declare that there is ample room in the present zones and that if it is found that this is not sufficient, the proper thing to do would be to enlarge them instead of creating new ones.

Health Commissioner Powers also appeared to oppose the creation of new zones, declaring that it would increase the burden of inspection through his department.

The petitioners have the consent of the property owners in the block, and members of the Council committees are not inclined to look with favor upon the arguments advanced by the undertakers' association.

The location of undertaking establishments around the cemeteries was strongly advocated several months ago by Councilman Reed and others when the creation of new zones was discussed. Reed declared that Berlin and other large German cities have solved the problem by taking this action. At that time the undertakers declared that the locations would not prove attractive to men engaged in that class of business, but at least one firm has shown its inclination to get close to a cemetery, and is being discouraged in the attempt.

Other Streets May Benefit.

At least five other streets may get direct benefit from the paving of Second street, between Fries and J streets, at Wilmington, if the Board of Public Works grants the request of the Fairchild-Gilmore-Wilton Company. This concern yesterday asked the board to allow it to replace the soft and spongy earth on Second street with firmer soil, to be taken from E, F, G, H and I streets, and agrees, if this is allowed, to bring these five streets to established grade and leave them in good condition. This will put these streets in better condition than at present and will be a means of saving a considerable amount to the property owners when they are permanently improved.

More Time Wanted.

The power companies, from whom the city desires to lease distributing systems that may be utilized in handling electrical energy to be generated by the aqueduct power project, sent to the negotiating committee yesterday a request that they be given ten days' additional time within which to accept or reject the contract presented. The power companies desire sufficient time to hear from the attorneys for the bond trustees and to receive reports from the engineers.

Would Remove 'Em.

The Board of Public Utilities didn't do just as the members of the People's Welfare Commission—whatever that is—wanted them to do in fixing the gas rate, and now come these great little petitioners and demand that the City Council remove from office Commissioners Wright, Bekins and Wirsching, just like that. They infer that they told the Utilities Commission long ago what to make the gas rate, and now they want gas rates, electric light rates and telephone rates to be fixed by the State Railroad Commission.

Billboard Ordinance.

Los Angeles is to make another try at regulating billboards by ordinance. The Public Welfare Committee of the Council yesterday recommended that the City Attorney be instructed to draft an ordinance, based on the main provisions of one that is in force in Seattle, and on which it is said that all factions here can agree. This requires the payment of a license fee of $300 per year by each person, firm or corporation doing a billboard business. The standard size of posters is nine feet six inches, and it is probable that the height of the billboards will be ten feet six inches, so as to allow a margin at top and bottom of the bills.

Around the Corridors.

The Board of Public Works yesterday caused signs to be placed in front of the City Hall and Annex forbidding the canvassing, soliciting or begging of any kind in these buildings. A resolution prohibiting these things was adopted by the board last week, in the interest of efficiency.

The City Attorney will submit to the Council within a few days the draft of an ordinance intended to regulate the issuance of permits by the Police Commission to social clubs for the operation of poolrooms. Complaint is made that social clubs operating under State charters invade residential sections that have been kept free from public poolrooms and there operate poolrooms that are little better than the public variety.

The widening of Fifth street, from Olive street to Grand avenue, in accordance with the Robinson plans, is asked for by the North-East-West Commercial and Improvement Association in a communication sent to the City Council yesterday.

At the Courthouse.

JUDGE SQUELCHES NOTED ATTORNEY.

"RISES TO REMARK" IN BAKING POWDER KING'S CASE.

But the Court Will Hear None of It Except by Formal Action. Mother-in-Law Fails to Suit Son's Wife—Ammonia Thrower Convicted of Serious Charge.

Robert B. Davis, the baking powder king, scored another victory over his wife, Jennie W. Davis, in the alimony court yesterday when Judge Monroe dismissed the motions to secure the payment of alimony and to show cause why he should not be held in contempt. The victory was not recorded, however, until Judge Monroe and Delphin Delmas, attorney for Mrs. Davis, had crossed swords.

Mrs. Davis, through Delmas, had reported to the court that Davis had refused to have his deposition taken with the view of having him give security for the payment of $1500 alimony a month. The court said the proper step now would be to ask for an order to compel Davis to give his deposition and this was the only motion that could be called up.

Delmas desired a continuance and proceeded to argue the matter when Judge Monroe interrupted, remarking that he did not care to hear further. Meserve opposed the continuance and he likewise was not permitted to explain his objections.

"I am not prepared to proceed with the motion until the legal right is considered," said Delmas.

"If you are not prepared to proceed," said the court, "the matter is dismissed."

"I proposed to bring before the court the order to show cause for contempt," went on Delmas.

"There is nothing before the court," was the reply.

"I humbly beg your honor's pardon," said Delmas. "Mr. Davis has set in defiance the process of this court and has been ordered to appear and show cause why he should not be punished for contempt."

"I ruled before that you must have him cited to appear here and show cause why he should not give his deposition," said the court. "Mr. Davis is here and can be examined."

Delmas not desiring to do this, there was nothing before the court, and Delmas gathered up his papers. Davis, visibly annoyed by being dragged into court, showed no more emotion than he has done since he began appearing in the court, first asking a divorce, which was denied, and later defending his wife's separate maintenance suit, which was also denied.

COURT HAS DOUBTS.
MOTHER-IN-LAW FUSS.

Katharine Narance said yesterday in her separate maintenance suit that she married J. H. Narance because he was good to his mother and she believed from this show of affection that he would be good to her.

"His mother was no angel," she cried; "an angel could not live with her. She told him she would give him half of her property and the piano if he would throw me out; that's the way that woman acted with me. My first husband——" she continued when the court interrupted.

"I don't care anything about your first husband; you seemed to know how to get rid of him. Are you willing to live with your wife?" the court asked Narance. He said he was.

"Are you willing to live with him?" the wife was asked.

"If he lets his mother alone," she replied.

"He says he is willing to go somewhere else and live with you," said the court after receiving information from Narance.

"You don't know that woman," cried Mrs. Narance.

"I know there is no occasion for you to live with her."

Narance's attorney said he was willing to have the suit dismissed.

"Wait until we see what they will do; this may be all a bluff," warned the court.

Mrs. Narance stalked out of the courtroom looking anything but pleased. She practiced dentistry in Germany and testified she came to this country to get a divorce from her first husband because it was cheaper here than abroad. She was advised to go to Reno by her New York attorney. She further said that she gave her second husband money when they were married.

THREW AMMONIA.
CONVICTED OF FELONY.

A jury in Judge Dehy's court took just five minutes to convict Fred M. Steckel, who threw ammonia into the eyes of little Eloise Darley on the evening of October 31, 1913, of assault with a deadly weapon.

Previous to the case being called the District Attorney's office, through Deputy District Attorney Doran, offered to be satisfied if Steckel would plead guilty to simple assault, which would have resulted in a light sentence, probably in the County Jail. Steckel refused the offer and said he would go to trial before a jury.

Yesterday the case was tried before Judge Dehy of Inyo county, sitting in Judge Willis's court, and the evidence showed that Steckel, who is about 28 years old, deliberately threw the ammonia into the eyes of the 14-year-old girl as she was sitting on the front steps of her home.

A short time previously Steckel threw some of the liquid on a small boy and was warned to not do it again. As it was Hallowe'en night he considered it a huge joke.

Eloise Darley was taken to the hospital, where it was feared for some weeks she would lose her eyesight as the result of Steckel's action. Her mother is a widow, quite unable to stand the expensive hospital bills.

Steckel will be sentenced Wednesday.

LARGEST ON RECORD.
GREAT RANCH AS FEE.

The filing and approval in the Probate Court yesterday by Hugh and Andrew Glassell, former executors, of the final account in the estate of their father, Andrew Glassell, brought to light how the judgment of Glassell, a pioneer attorney, proved sound when he accepted as a fee for services in the partition of the Rancho San Rafael, 2000 acres in Eagle Rock Valley.

In those days the land was not worth a great deal. When Glassell died in 1901, his estate, consisting mostly of real estate and mortgages, was appraised at $768,000. In the intervening years the value of the holdings increased rapidly. It was stated by Attorney Hanon yesterday that more than $1,000,000 worth of land has been sold by the executors and that nearly $1,000,000 has been distributed to the heirs. There remain real estate worth $400,000 and $350,000 in mortgages.

Glassell bequeathed his estate in practically equal shares to his eight children. Three of the children have since died, leaving five to participate in the final distribution of the estate, which will be made in March. The Southern Trust Company is administrator.

TO EXPEDITE MATTERS.
LAW AND MOTION DAY.

A rule framed and proposed by Judge Houser, which will come before the judges at their meeting Thursday night, promises, if adopted, to make a decided change in what is known as law and motion day, or, as some lawyers facetiously term it, law and commotion day.

On law and motion day the calendar is called in twelve of the eighteen departments, and because of the great many issues the day is practically taken up in hearing motions, so that these judges are only able to devote four and one-half days to the trial calendar.

If Judge Houser's rule is favored one department will hear all motions now called on Mondays, enabling the army of attorneys to be present in that department on any day of the week on which their motions are set down. This will, as Judge Houser believes, prevent congestion, be an accommodation to the attorneys, and prove the means of more rapidly disposing of the constantly-increasing mass of legal grist.

LEGALLY KNOTTED.
COMMON LAW REINFORCED.

Meta Heinlein was made the wife of Herman Dryer by Judge Monroe yesterday, although she had been his common-law wife for several years and was the mother of a boy. It was not suspected at the time Dryer kidnaped his boy and fled to New York en route to Germany, abandoning Mrs. Dryer, that he was not legally married to her. This information was gleaned by Attorney E. R. Young after Dryer had been brought back from New York by Police Captain Smith of San Pedro, where Dryer conducted a bakery.

"The next time you start for Germany," said Judge Monroe to the smiling groom in the chambers yesterday, "don't forget to take your wife with you." Dryer said he would not. The failure-to-provide charge lodged against him by his wife was dismissed.

MOTHER HYSTERICAL.
SON GIVEN TWO YEARS.

The old gray-haired mother of Edward W. Egnew, in Judge Craig's courtroom, cryed hysterically when her son was sentenced to two years in the County Jail, to be put at work upon the roads and his earnings turned over to his family for their support.

Long after the prisoner had been taken back to jail, the broken-hearted mother sat in the corridor sobbing out the anguish of a faithful mother who felt the keen disgrace of having her son sentenced to jail. For ten days the unfortunate woman has been making an effort to intercede for her son, who was convicted of failure to provide by Judge McCormick. He was placed on probation, but violated his parole.

EXPLANATION FAILS.
MUST WORK IN JAIL.

Rudolph Manners, a carpenter, explained to Judge Monroe yesterday why he had not supported his family.

"It was this way, Your Honor," he said. "I found a little money in the house, took it and got drunk."

Mrs. Manners said the "little money" was $20, which was a portion of the amount she had received from her father. The result of Manners's peculation and spree is a year working for the county at $1.50 a day, the fruits of his toil going to support his two small children.

COURTHOUSE NOTES.
BREVITIES MISCELLANEOUS.

FRANCHISE SUITS. Suits against State Treasurer Roberts were filed yesterday by the Union Oil Company of California to recover $40,906 paid under protest as State corporation franchise taxes; the Outer Harbor Dock and Wharf Company, $3060; the Producers' Transportation Company, $14,800, and the Union Provident Company, $2760. It is alleged that the State Board of Equalization assessments are unjust and excessive and that the law under which the assessment was made is unconstitutional.

DAMAGE SUIT. Charles T. Ingraham brought suit against the city of Long Beach yesterday for the death of his wife, who was one of the victims when the pier in that city collapsed on Empire Day, May 24, 1913. He asks $50,000 damages, alleging that the accident was due to the negligence and carelessness of the municipality in maintaining the pier.

ARGUE NEW TRIAL. A motion for a new trial was argued before Judge Houser yesterday in the damage suit brought against Ralph Ferris for the death of Michael Wiezorek, aged 7, who was struck by Ferris's automobile February 12, 1913, at Ninth and Stanford streets. A judgment of $100,000 has been awarded against Ferris. Ferris is the son of a wealthy woman of Wyoming and was twice tried before juries in the Criminal courts for speeding and each time the jury disagreed, the case being dismissed the third time it appeared on docket for trial. The motion for a new trial was taken under submission by Judge Houser, the principal contention being that the verdict is excessive; that it should cover damages only for the comfort, society and protection of the parents.

JUDICIAL VISITOR. Circuit Judge Jesse A. Baldwin of Illinois occupied the bench as Judge Myers's guest yesterday and saw how the wheels go around in this busy county. Judge Myers, while in Illinois was associated with Judge Baldwin and was glad to talk over old days. Judge Baldwin is visiting at Pasadena.

INCORPORATIONS. C. W. Hill Chemical Company, incorporators, C. W. Hill, Arthur P. Hall, Francis B. Chapman, Thomas Fellows, E. E. Leighton; capital stock, $10,000; subscribed, $50. Trade Publishing Company, incorporators, Minnie E. Adcock, Frank T. Johnson, Elmer Anderson; capital stock, $10,000; subscribed, $3. The Melrose Mesa Association, incorporators, C. N. Button, Charles S. Mook, J. Lamb Doty, George Francis Weld, George Chaffey, R. H. Willard, Stanley J. Castleman, G. A. Hanson, Annie Brown. Southern California Retail Grocers Association, incorporators, F. P. Maguire, P. F. McCarthy, L. O. Powers, Charles M. Mottaz, N. P. Olsen, D. A. Moyer, John Bell. Keystone Iron Works, incorporators, A. D. Williams, George M. Young, A. J. Anderson, J. B. Anderson, H. L. Griswold; capital stock, $50,000; subscribed, $5.

Free—Absolutely Free.

Attend the free lecture and lesson at The Times School of Domestic Science, Tuesdays, Thursdays and Saturdays, at 2 p.m., second floor, New Times Building.

Chamberlain's Cough Remedy is a very valuable medicine for throat and lung troubles.—[Advertisement.

False Witness.

SENEGRAM LIED, SAYS THE JURY.

CONVICTS JUNK MAGNATE OF PERJURY IN TWO HOURS.

Thereby Saves Company's Bookkeeper from Charges of Receiving Stolen Goods—Defendant's Testimony Thrown Out of Original Case. Copper Wire Cause of Trouble.

Philip Senegram, former head of the alleged junk trust, was convicted of perjury by a jury in Judge Craig's court yesterday afternoon. The trial has consumed five days and it took the jurors two hours to agree that Senegram testified falsely in Justice Reeve's court on the occasion of the trial of Sol Bauman on a charge of receiving stolen goods.

Had Senegram's testimony been accepted it would have meant the penitentiary for Bauman, according to Deputy District Attorney Arthur Veitch, who made a splendid closing argument to the jury. Senegram's defense was that he was out of the city at the time when the acts upon which he was charged with having testified falsely took place.

Employees of the Philip Senegram Company testified they had heard Senegram order Bauman to purchase the copper wire which formed the basis of the trouble. This copper wire was stolen and it was claimed Senegram threw the blame for the transaction upon Bauman, his book-keeper, because the police were upon the trail of the stolen goods.

Yesterday Senegram made a general denial. Byron C. Hanna delivered the opening address to the jury for the prosecution and H. H. Appel made the argument for the defense. Senegram is out on $1000 bonds and will be sentenced tomorrow.

The many remarkable cures of colds and influenza effected by Chamberlain's Cough Remedy have made it famous over a large part of the civilized world.—[Advertisement.

Omega Oil FOR Neuralgia

Rub Omega Oil gently over the aching nerves; then cover with flannel soaked in the Oil. Put a piece of dry flannel over this and bind tightly against the face. This simple treatment has brought peaceful rest to people who have suffered agonies.

Special Luncheon, 50c
Chicken Pot Pie, Family Style.
Mashed Potatoes.
Lettuce and Egg Salad.
Coffee, Tea or Buttermilk.
—Pretty Pearl Gilman, singing comedienne, and Norine O'Neil, mezzo soprano, are the delight of Cafe Beautiful patrons every day. Hear them today from 12 to 2 o'clock. Cafe Beautiful.
(Hamburger's—4th Floor)

Hamburger's
BROADWAY AND—HILL EIGHTH STREETS
The Great White Store—Los Angeles

Nemo Demonstration

Our February Furniture Sale

—A feature equally as apparent as that of quality and low prices in our February distribution of artistic home furnishings is the unusual variety. High-class Furniture for every room in the home. Today, handsome tables and chairs, fitments for the dining room, come prominently to the fore in the Sale. A variety, indeed, ample to meet every requirement, to satisfy every purse—EXAMPLES:

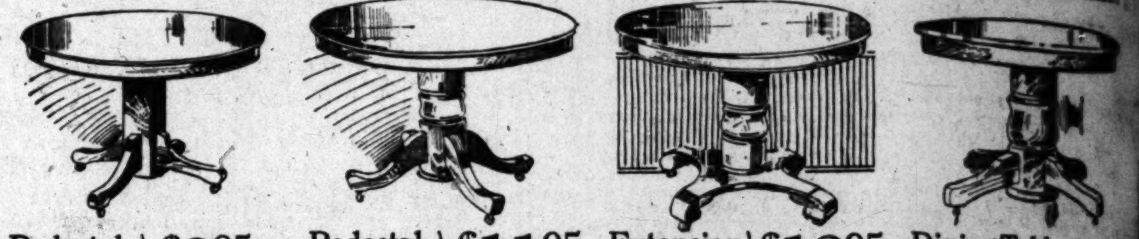

Pedestal Tables at $9.95 —Extension dining tables, in fumed or golden gloss finish, with massive pedestal base and 42-inch round top. It's one of the principal lots in the sale.

Pedestal Tables at $11.95 —Shapely pedestal base designs, with large round top in handsome golden oak finish; full 6-foot extension. Especially well built — underprice in the February event.

Extension Tables at $12.95 —Handsome dining tables with the extremely popular platform base, large, round top and massive pedestal, as shown in illustration. Solid oak in rich golden finish; full 6-foot extension.

Dining Tables $13.95 —Well constructed, large round top dining tables in rich golden finish, with sturdy pedestal base and 6-foot extension—of a high grade quality that ordinarily would be priced much higher—a feature today in the Sale.

Dining Chairs $1.49 —A remarkable good chair at an exceptionally low price, made of seasoned oak, with saddle-shaped box seat, in fumed finish.

Dining Chairs $2.35 —Solid oak dining chairs, with full box seat construction, upholstered in genuine Spanish leather; fumed or golden wax finish.

Dining Chairs $2.95 —Fume finished selected oak chairs, full box seat, upholstered in genuine Spanish leather—a strong value.

Dining Chairs $3.25 —Handsome designs of quartered oak, with broad panel back, slip seat upholstered in genuine Spanish leather.

Dining Chairs $3.50 —Of selected oak, with full box seat, upholstered in genuine Spanish leather; golden wax or fumed finish; away under-priced at $3.50.

Take Early Advantage of Our Practical Easy Payment Plan

—It's a new and most helpful co-operative selling plan—affording home furnishers the opportunity to take advantage of the money-saving low February Sale prices, with payments to suit your convenience. Avail yourself of this innovation in Department Store Furniture Selling method—it's a popular home furnishing way.

(Hamburger's Furniture Dept.—Third Floor)

A No-Pain Success

Analgesia, my new method for making painless the removal of nerves, filling and extracting, has met with immediate success. There is no dangerous drug, no artificial sleep, no nausea. The facts considered, this I believe one of the greatest improvements yet made in dentistry.

Pyorrhea Treated

I specialize in treating Pyorrhea; symptoms are receding or bleeding gums, loose or slightly sore teeth and bad breath. Beware of these, for slight though they seem, they should not be neglected. I also specialize on implanting and making teeth without plates, giving a full set of solid teeth without plates or unsightly bridge work if two teeth remain in each jaw. Restoration plates, which restore natural plumpness, removing the deep lines at the angles of the mouth, and preventing shrinking of gums. All work guaranteed. Your call invited.

-dr. Homer
636 Broadway

For your Health's Sake do not take Substitutes or Imitations

Get the Well-Known Round Package

HORLICK'S MALTED MILK

Made in the largest equipped and sanitary Milk plant in the world

We do not make "milk products," Skim Milk, Condensed Milk

But the Original-Genuine HORLICK'S MALTED MILK

Made from pure, full-cream milk and the extract of select malted grain, reduced to powder form, soluble in water. The Food-drink

ASK FOR "HORLICK'S" Used all over the globe

The most economical and nourishing light lunch

at Home or Soda Fountain